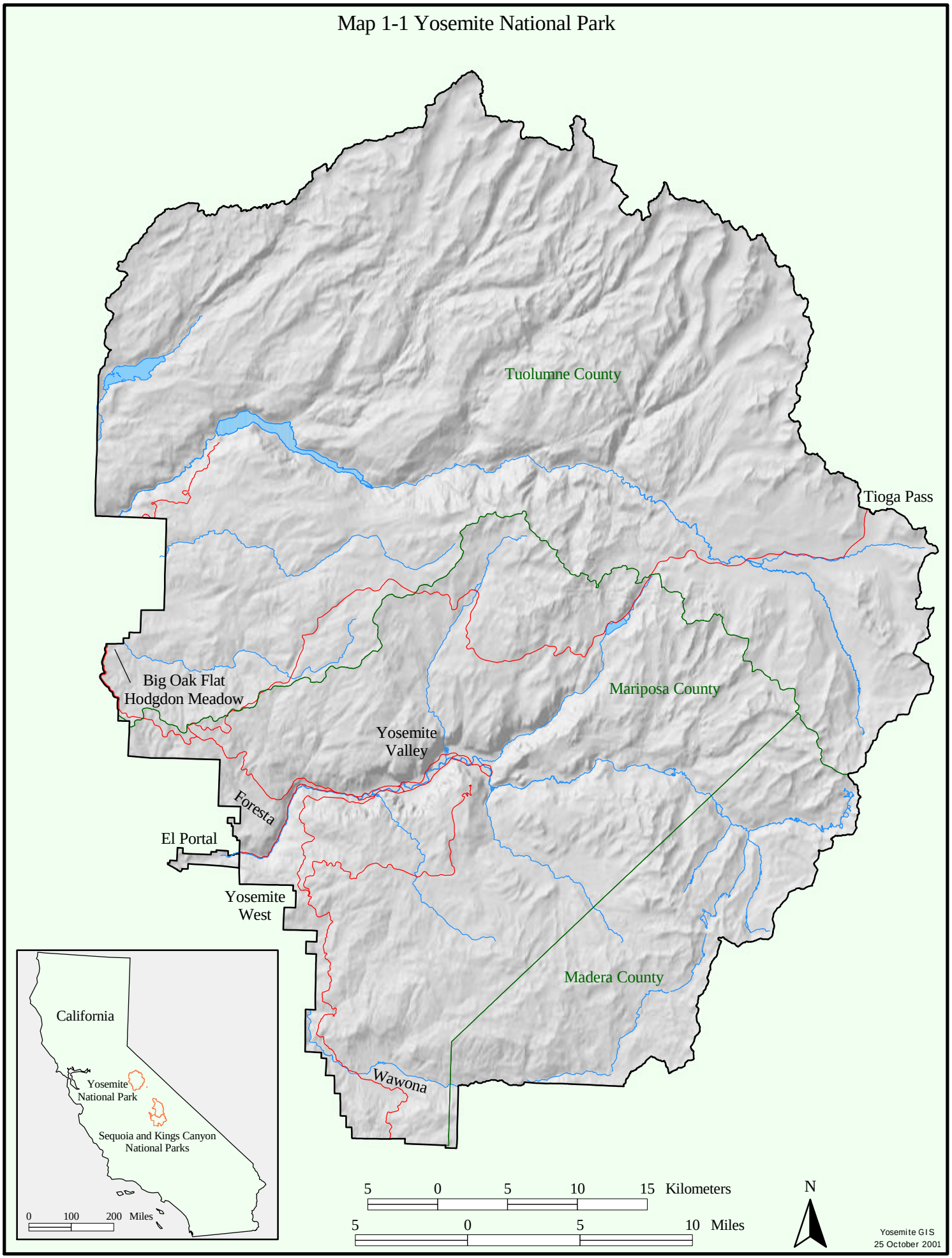Map 1-1 Yosemite National Park