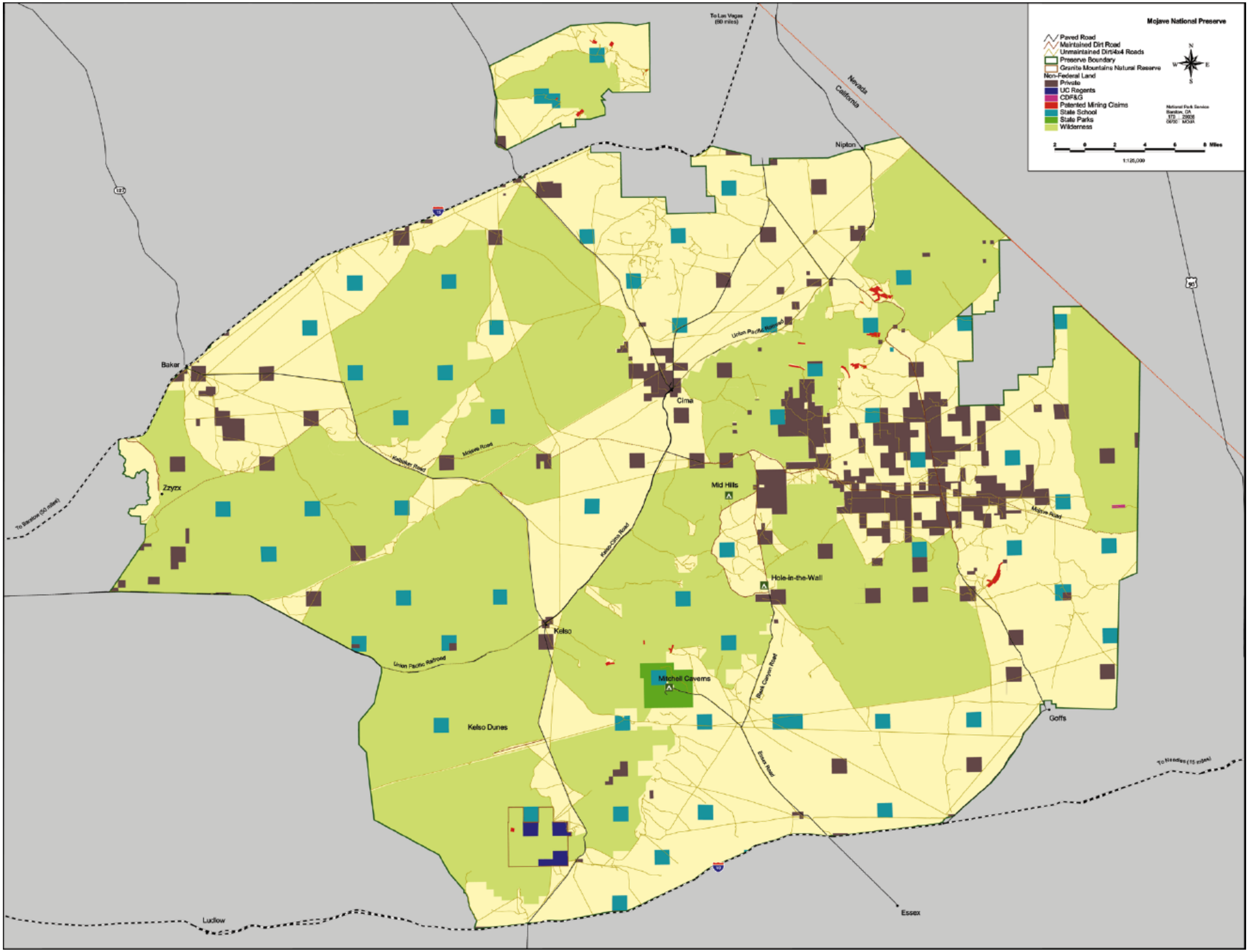

Mojave National Preserve
Paved Road
Maintained Dirt Road
Unmaintained Dirt/4x4 Roads
Preserve Boundary
Granite Mountains Natural Reserve
Non-Federal Land
Private
UC Regents
CDF&G
Patented Mining Claims
State School
State Parks
Wilderness
N
S
E
W
2 0 2 4 6 8 Miles
1:125,000
To Las Vegas (80 miles)
Nevada
California
Nipton
Baker
Zzyzx
Cima
Mid Hills
Hole-in-the-Wall
Kelso
Mitchell Caverns
Kelso Dunes
Goffs
Essex
Ludlow
Union Pacific Railroad
Kelso-Cima Road
Mojave Road
Kelbaker Road
Black Canyon Road
Essex Road
To Barstow (50 miles)
To Needles (15 miles)