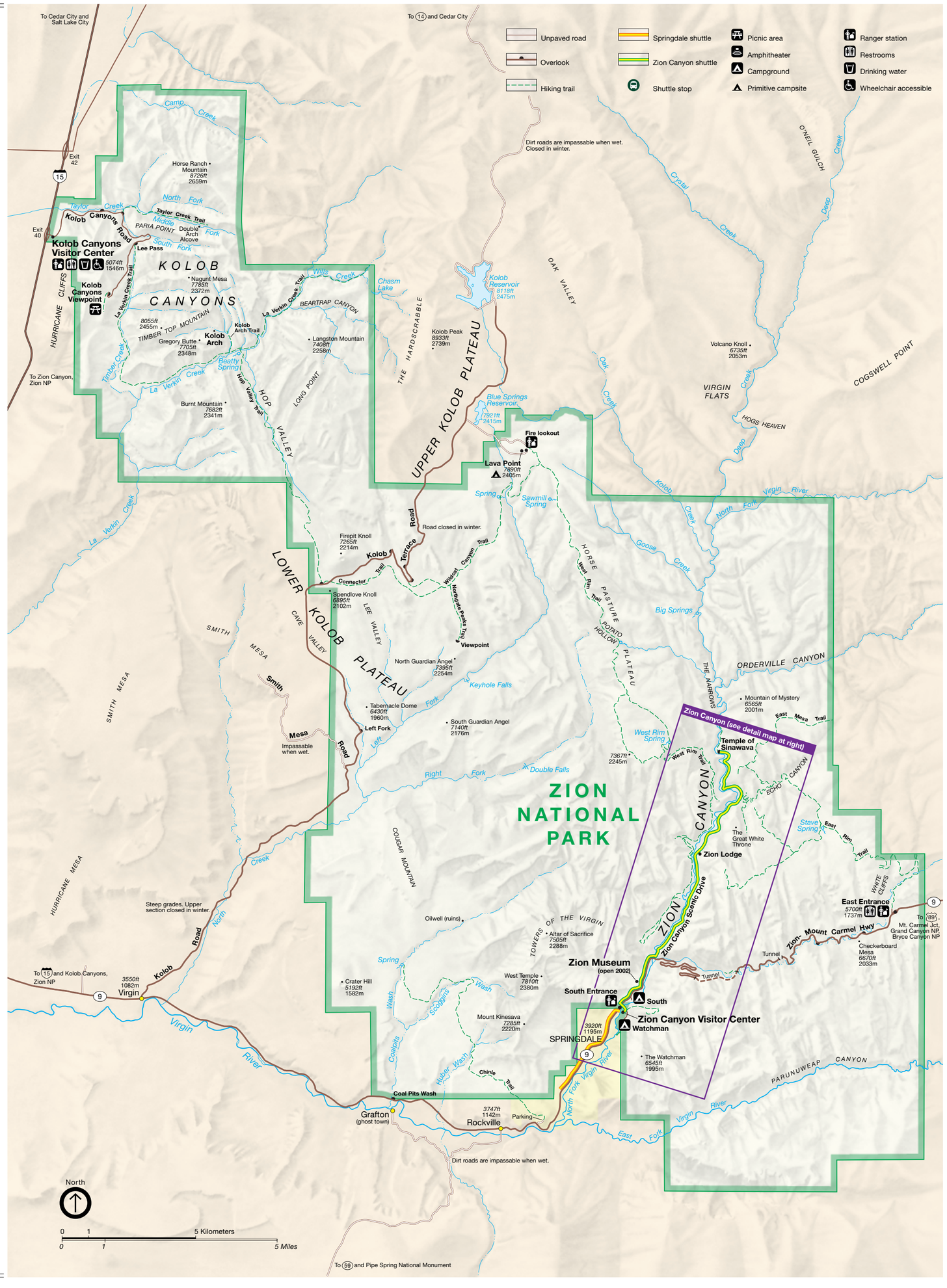
Unpaved road
Overlook
Hiking trail
Springdale shuttle
Zion Canyon shuttle
Shuttle stop
Picnic area
Amphitheater
Campground
Primitive campsite
Ranger station
Restrooms
Drinking water
Wheelchair accessible
To Cedar City and Salt Lake City
To 14 and Cedar City
Exit 42
Exit 40
15
Dirt roads are impassable when wet. Closed in winter.
Kolob Canyons Visitor Center
5074ft 1546m
Kolob Canyons Viewpoint
Kolob Canyons Road
Lee Pass
Horse Ranch Mountain 8726ft 2659m
Taylor Creek
Taylor Creek Trail
Double Arch Alcove
PARIA POINT
KOLOB CANYONS
Nagunt Mesa 7785ft 2372m
8055ft 2455m
TOP MOUNTAIN
TIMBER
Gregory Butte 7705ft 2348m
Kolob Arch
Kolob Arch Trail
La Verkin Creek Trail
Beatty Spring
Hop Valley Trail
Burnt Mountain 7682ft 2341m
HURRICANE CLIFFS
To Zion Canyon, Zion NP
Langston Mountain 7408ft 2258m
BEARTRAP CANYON
Wills Creek
Chasm Lake
THE HARDSCRABBLE
LONG POINT
HOP VALLEY
Kolob Reservoir 8118ft 2475m
Kolob Peak 8933ft 2739m
UPPER KOLOB PLATEAU
OAK VALLEY
Blue Springs Reservoir 7921ft 2415m
Fire lookout
Lava Point 7890ft 2405m
Volcano Knoll 6735ft 2053m
VIRGIN FLATS
COGSWELL POINT
HOGS HEAVEN
O'NEIL GULCH
Crystal Creek
Deep Creek
Oak Creek
Spring
Sawmill Spring
Kolob Creek
Virgin River
North Fork
Road closed in winter.
Firepit Knoll 7265ft 2214m
Kolob Terrace Road
Kolob Terrace Trail
Connector Trail
Spendlove Knoll 6895ft 2102m
Wildcat Canyon Trail
Northgate Peaks Trail
Viewpoint
LOWER KOLOB PLATEAU
LEE VALLEY
CAVE VALLEY
SMITH MESA
Smith Mesa Road
Impassable when wet.
North Guardian Angel 7395ft 2254m
Keyhole Falls
Tabernacle Dome 6430ft 1960m
Left Fork
South Guardian Angel 7140ft 2176m
Double Falls
Right Fork
HORSE PASTURE PLATEAU
West Rim Trail
POTATO HOLLOW
Goose Creek
Big Springs
THE NARROWS
ORDERVILLE CANYON
Mountain of Mystery 6565ft 2001m
East Mesa Trail
Zion Canyon (see detail map at right)
Temple of Sinawava
West Rim Spring
7367ft 2245m
ZION NATIONAL PARK
ZION CANYON
Zion Canyon Scenic Drive
ECHO CANYON
The Great White Throne
Zion Lodge
Stave Spring
East Rim Trail
WHITE CUFFS
East Entrance 5700ft 1737m
To 89
Mt. Carmel Jct, Grand Canyon NP, Bryce Canyon NP
Zion-Mount Carmel Hwy
Checkerboard Mesa 6670ft 2033m
Tunnel
COUGAR MOUNTAIN
Oilwell (ruins)
TOWERS OF THE VIRGIN
Altar of Sacrifice 7505ft 2288m
Zion Museum (open 2002)
South Entrance
South
Zion Canyon Visitor Center
Watchman
West Temple 7810ft 2380m
Crater Hill 5192ft 1582m
Mount Kinesava 7285ft 2220m
3920ft 1195m
SPRINGDALE
The Watchman 6545ft 1995m
Steep grades. Upper section closed in winter.
HURRICANE MESA
Kolob Road
To 15 and Kolob Canyons, Zion NP
3550ft 1082m
Virgin
9
Virgin River
Coal Pits Wash
Grafton (ghost town)
3747ft 1142m
Rockville
Parking
Chinle Trail
PARUNUWEAP CANYON
East Fork
Dirt roads are impassable when wet.
To 59 and Pipe Spring National Monument
North
0 1 5 Kilometers
0 1 5 Miles

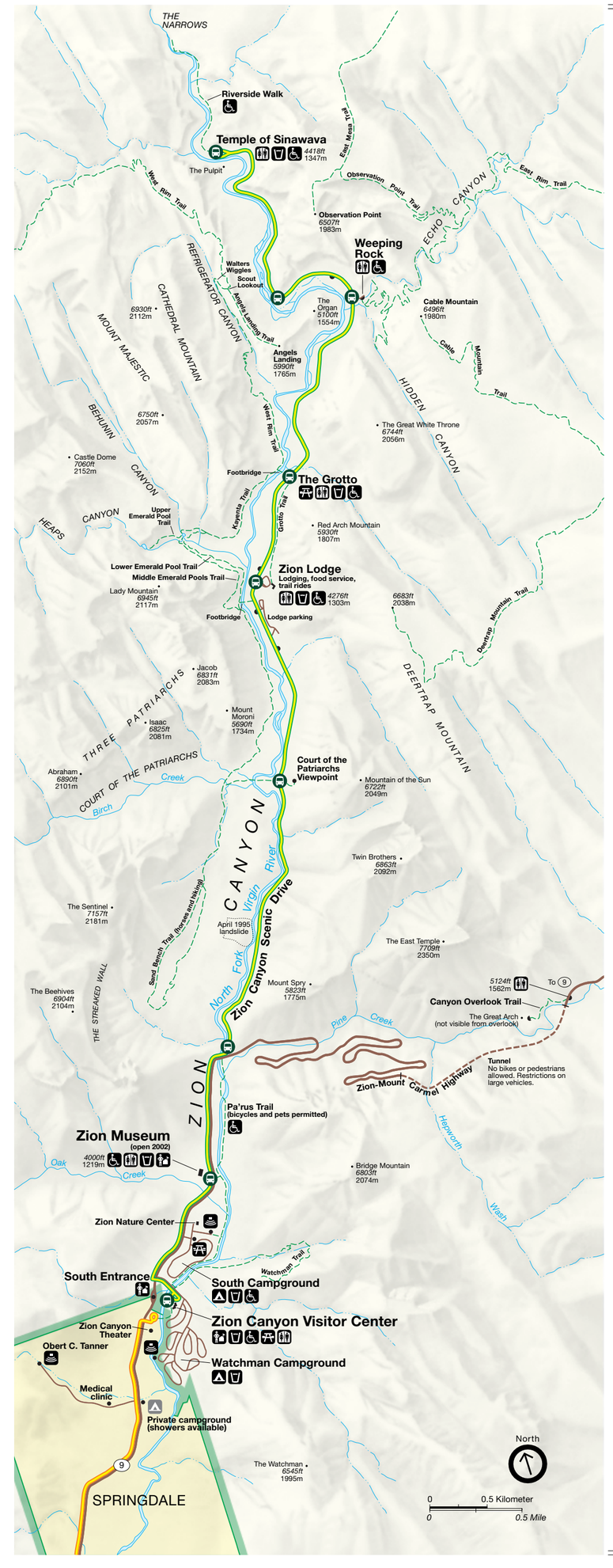
THE NARROWS
Riverside Walk
Temple of Sinawava
4418ft 1347m
The Pulpit
East Mesa Trail
Observation Point Trail
East Rim Trail
West Rim Trail
Observation Point 6507ft 1983m
Weeping Rock
ECHO CANYON
Walters Wiggles
Scout Lookout
Angels Landing Trail
The Organ 5100ft 1554m
Cable Mountain 6496ft 1980m
Cable Mountain Trail
6930ft 2112m
CATHEDRAL MOUNTAIN
REFRIGERATOR CANYON
MOUNT MAJESTIC
Angels Landing 5990ft 1765m
HIDDEN CANYON
6750ft 2057m
The Great White Throne 6744ft 2056m
BEHUNIN CANYON
Castle Dome 7060ft 2152m
Footbridge
The Grotto
Kayenta Trail
Grotto Trail
Upper Emerald Pool Trail
HEAPS CANYON
Red Arch Mountain 5930ft 1807m
Lower Emerald Pool Trail
Middle Emerald Pools Trail
Zion Lodge
Lodging, food service, trail rides
4276ft 1303m
Lady Mountain 6945ft 2117m
Lodge parking
6683ft 2038m
Deertrap Mountain Trail
Jacob 6831ft 2083m
THREE PATRIARCHS
Mount Moroni 5690ft 1734m
DEERTRAP MOUNTAIN
Isaac 6825ft 2081m
Court of the Patriarchs Viewpoint
Abraham 6890ft 2101m
COURT OF THE PATRIARCHS
Birch Creek
Mountain of the Sun 6722ft 2049m
ZION CANYON
Zion Canyon Scenic Drive
Virgin River
Twin Brothers 6863ft 2092m
The Sentinel 7157ft 2181m
April 1995 landslide
Sand Bench Trail (hiker and bikes)
The East Temple 7709ft 2350m
The Beehives 6904ft 2104m
THE STREAKED WALL
Mount Spry 5823ft 1775m
5124ft 1562m
To 9
Canyon Overlook Trail
The Great Arch (not visible from overlook)
North Fork
Pine Creek
Zion-Mount Carmel Highway
Tunnel
No bikes or pedestrians allowed. Restrictions on large vehicles.
Pa'rus Trail (bicycles and pets permitted)
Zion Museum (open 2002)
4000ft 1219m
Oak Creek
Bridge Mountain 6863ft 2074m
Hepworth Wash
Zion Nature Center
Watchman Trail
South Entrance
South Campground
Zion Canyon Visitor Center
Zion Canyon Theater
Obert C. Tanner
Watchman Campground
Medical clinic
Private campground (showers available)
9
The Watchman 6545ft 1995m
SPRINGDALE
North
0 0.5 Kilometer
0 0.5 Mile