September 2003 Fires - Grand Canyon National Park

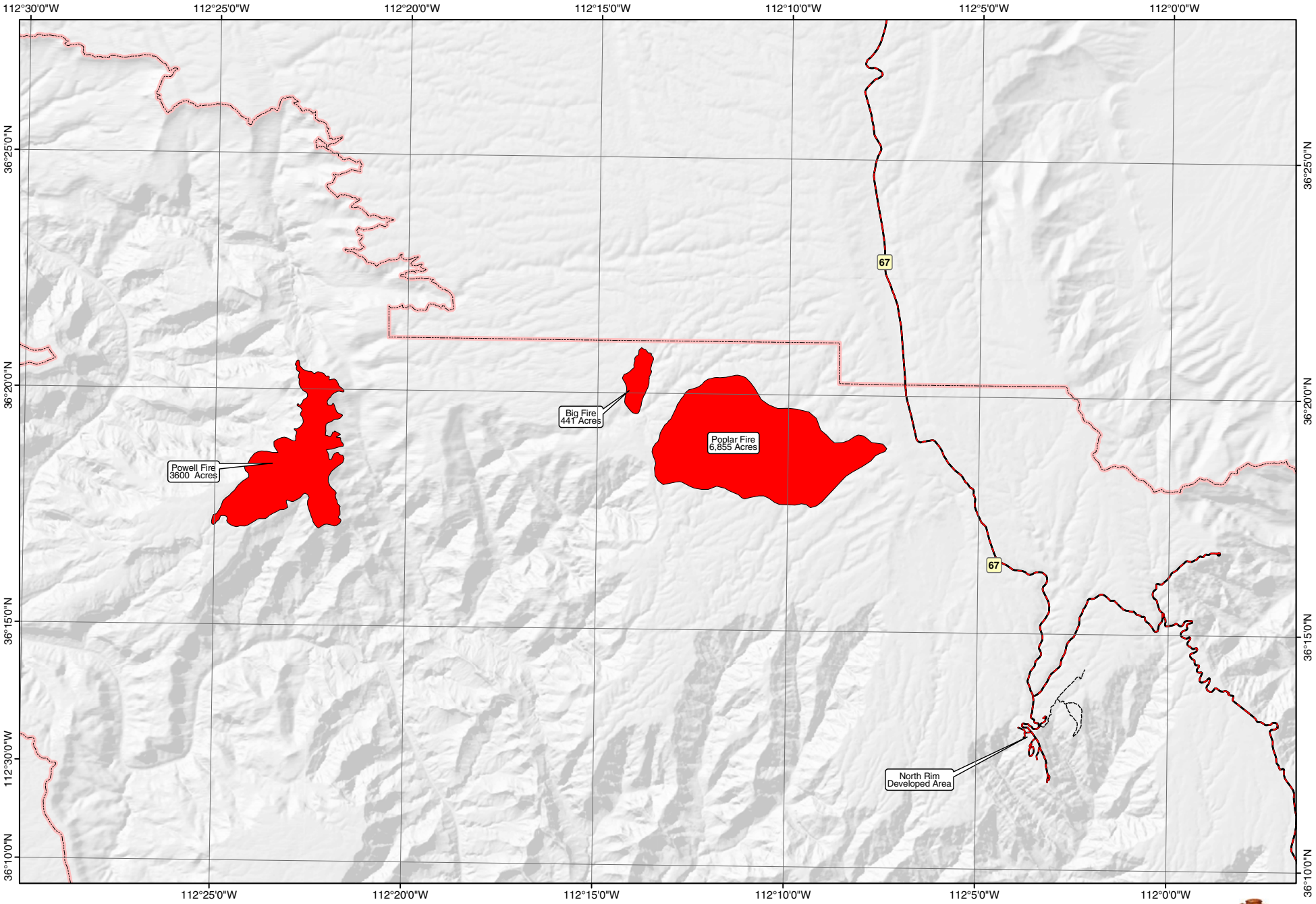

Legend

Park Boundary

Roads

Paved

N
W
E
S

0 1 2 3 4 5 Miles

Grand Canyon
Fire & Aviation
Poplar Fire GIS
09/30/03