September 2003 Fires - Grand Canyon National Park

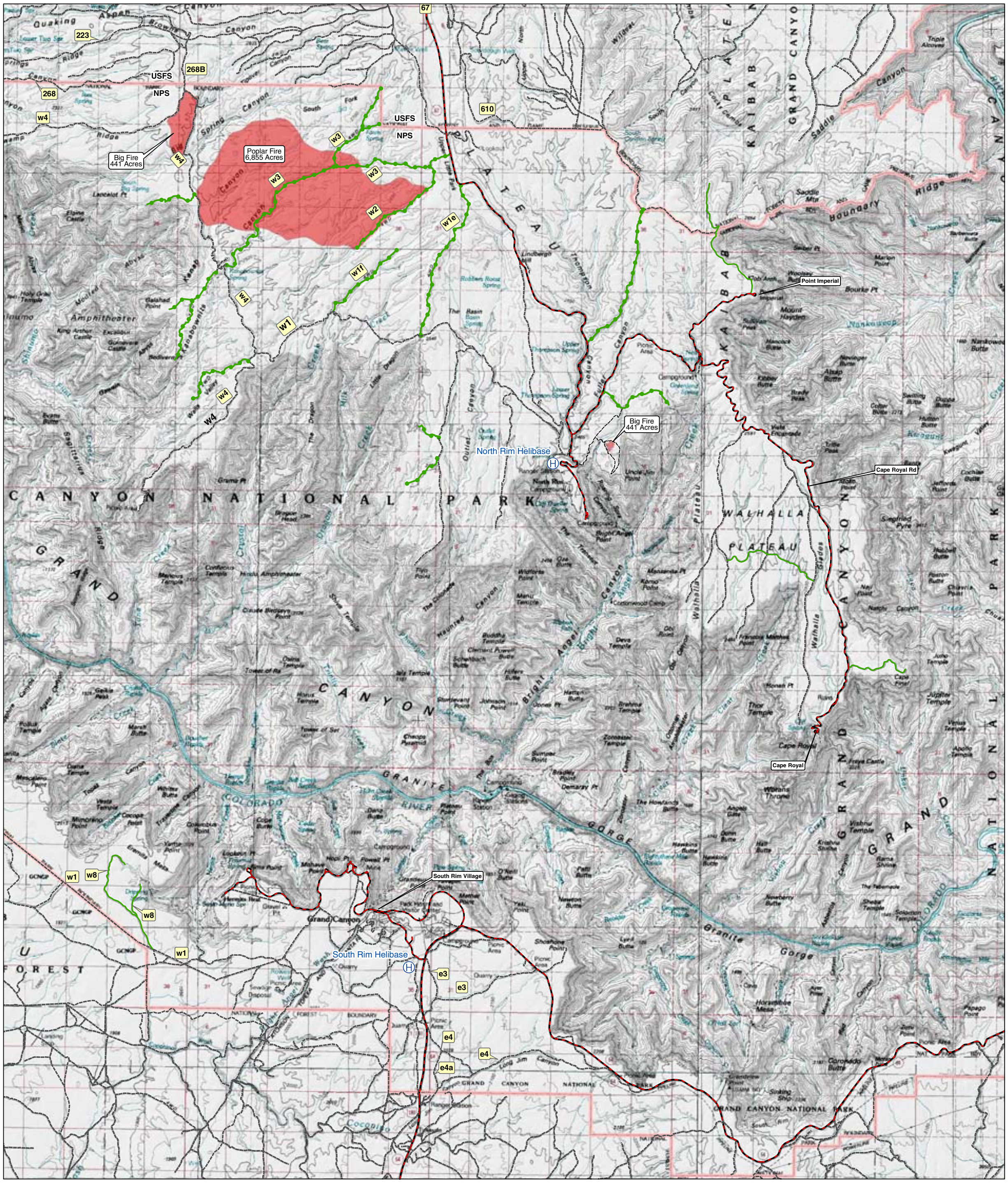

Legend

Park Boundary

Roads

- Paved
- Unpaved
- Converted to Trail
- Re-Vegetated

N S E W

0 1 2 3 4 5 Miles

Grand Canyon
Fire & Aviation
Poplar Fire GIS
09/29/03