Gates of the Arctic
National Park and Preserve
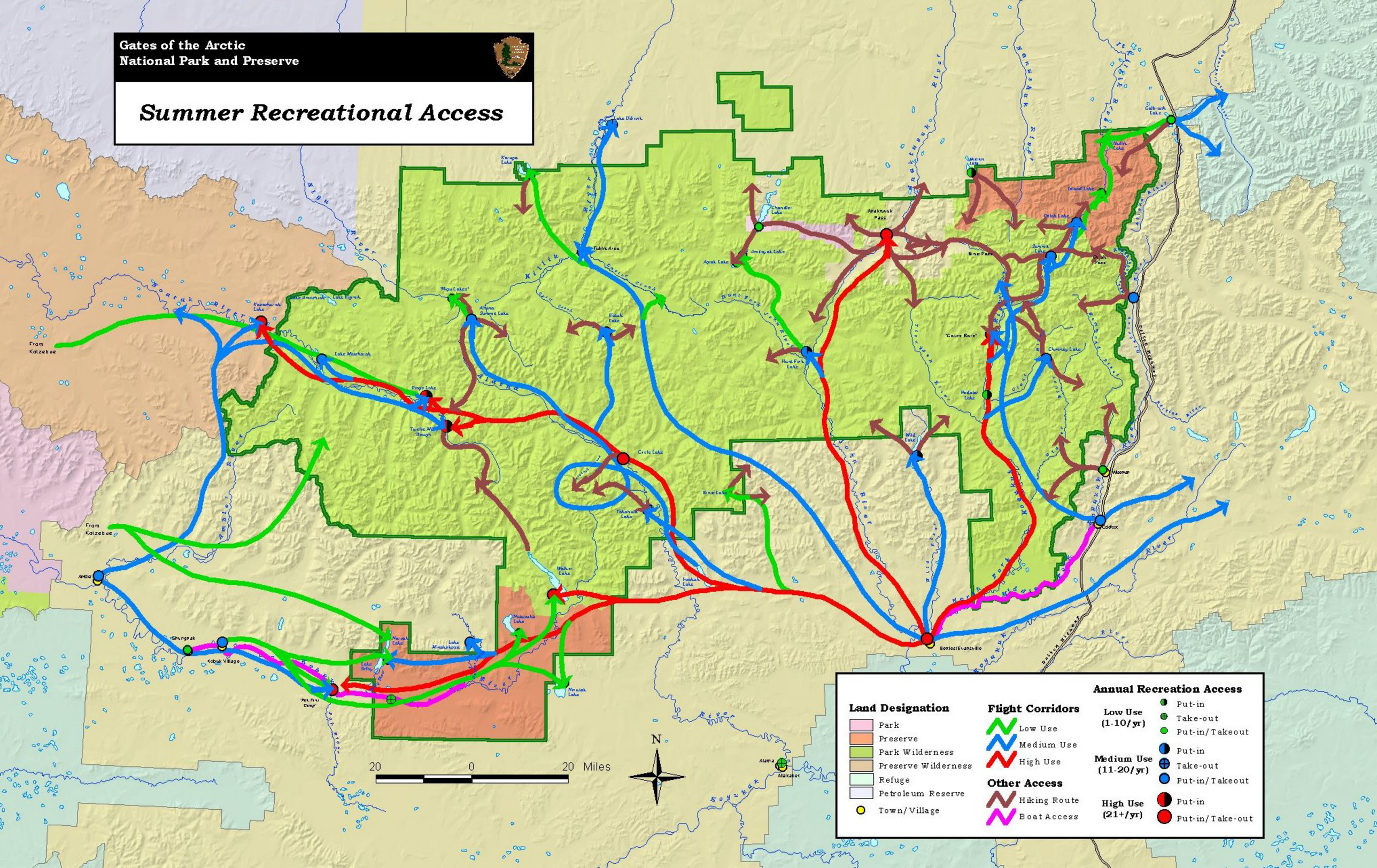
Summer Recreational Access