Map 2-40 (Units 67 and 68)

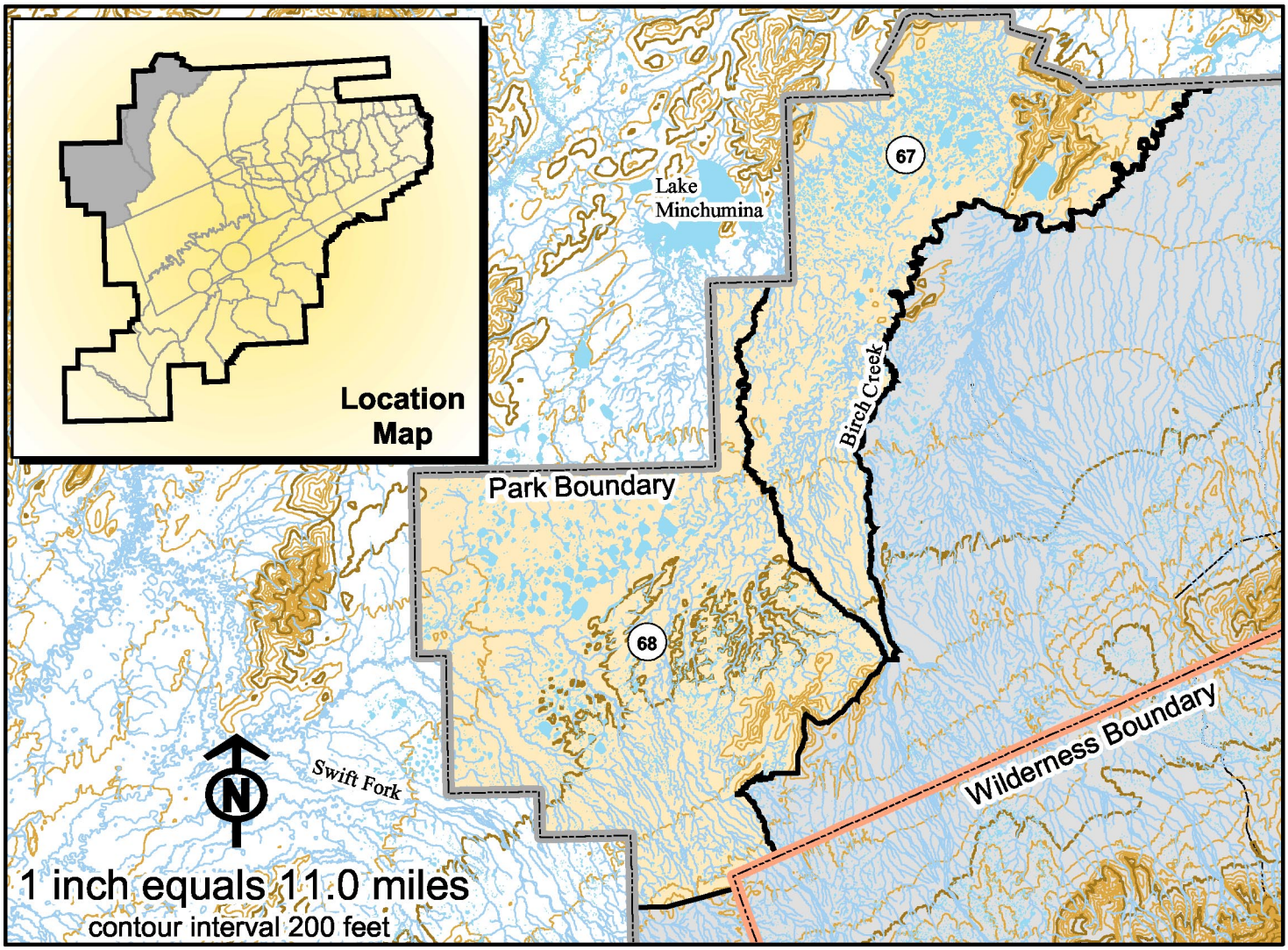

Birch-Foraker, Herron-Highpower (Unit 67, 68)

Predominately woodland spruce and stunted spruce. Consists of forested hills, flat lowlands, and numerous lakes. Unit 67 contains anadromous streams. Important waterfowl and furbearer habitat. Wolf dens. A few identified raptor sites in this region. There are 25 cabins, mainly for subsistence/ trapping. Winter trails.

Region of the park closest to Lake Minchumina. Receives little human use. Good opportunities for solitude and a variety of recreational activities. Occasional boating on the Kantishna River. Wilderness character is excellent when not degraded during hunting season and during subsistence use.