Map 2-26 - (Units 21 and 22)

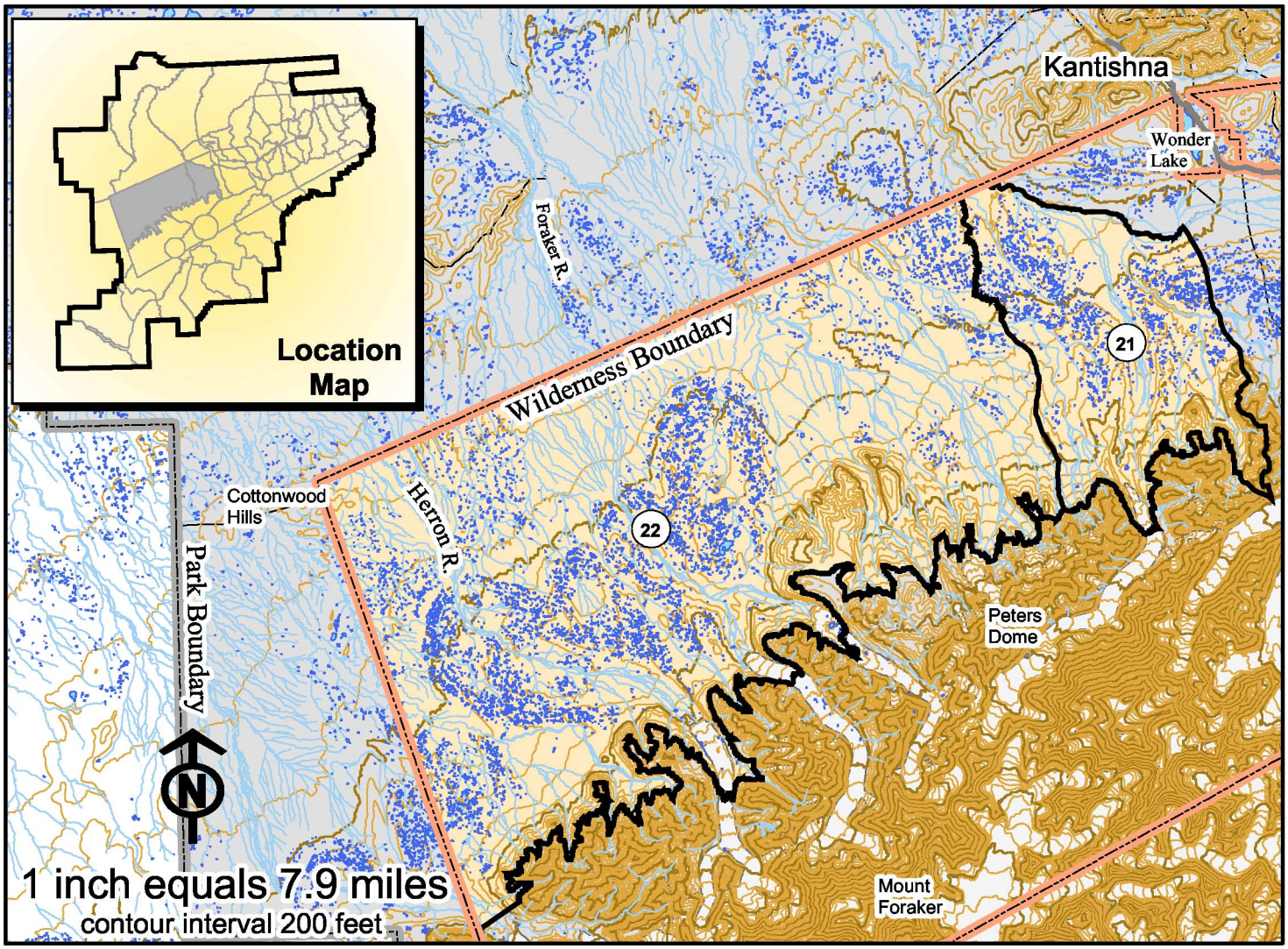

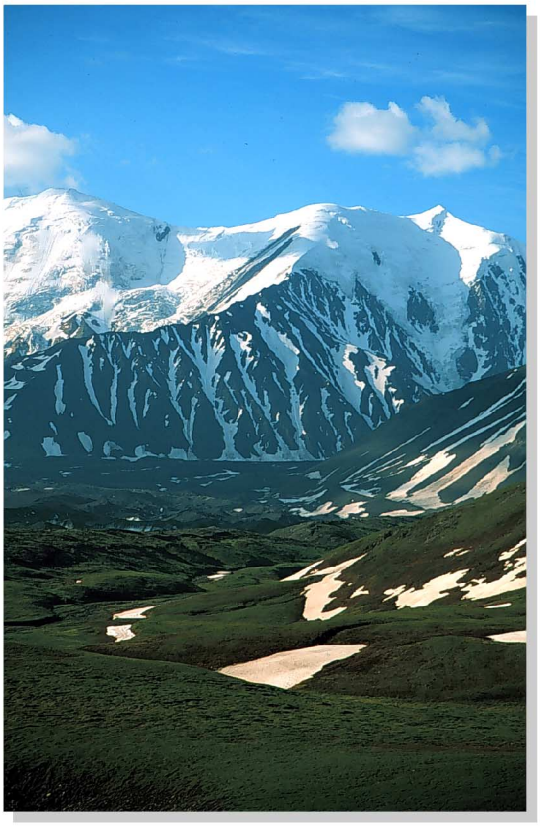

Muddy River, Upper Foraker (Unit 21, 22)

Dense taiga forest and tundra ponds cover lower elevations while many large glaciers and their respective river systems flow north between notches in the foothills. Above 2,000 feet there is dry tundra, heavy brush, and exposed rock. Includes upper Foraker River and upper Herron River. Scattered raptor sites. Wolf and bear dens. One recent fire scar (>300,000 acres). There are 7 cabins.

Very few visitors, excellent opportunities for solitude, virtually no motorized use, natural sounds predominate. Air access from west side. Boating on the Muddy River has occurred but is rare. Wilderness experience is excellent.