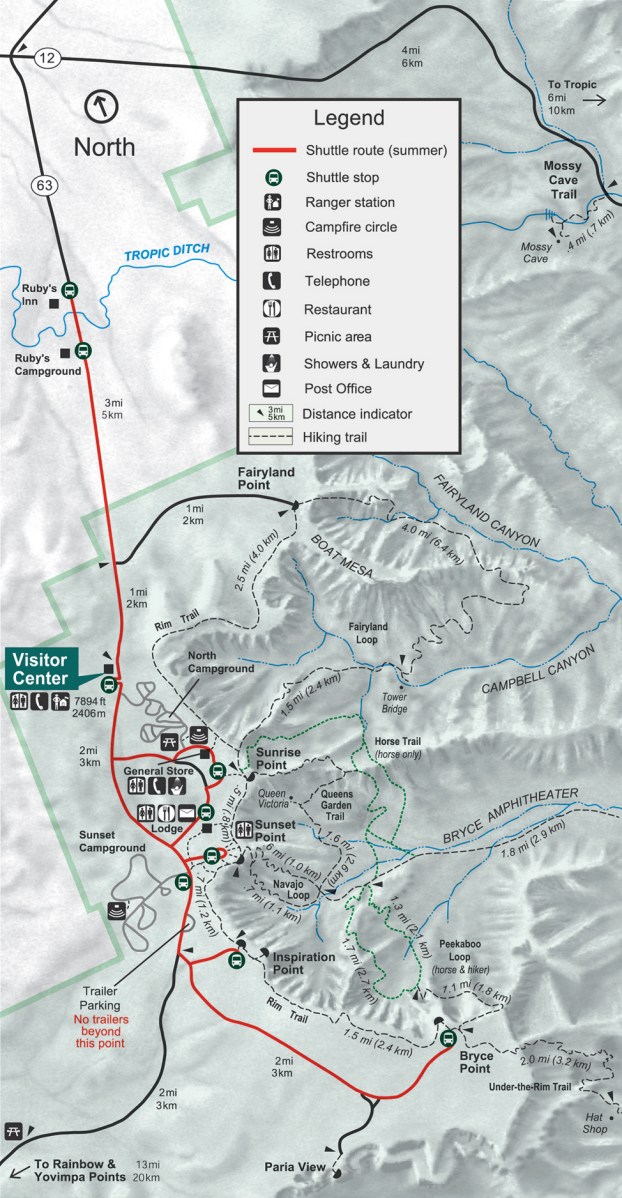
Legend
Shuttle route (summer)
Shuttle stop
Ranger station
Campfire circle
Restrooms
Telephone
Restaurant
Picnic area
Showers & Laundry
Post Office
3mi 5km
Distance indicator
Hiking trail
North
12
63
4mi 6km
To Tropic 6mi 10km
Mossy Cave Trail
Mossy Cave
4 mi (7 km)
TROPIC DITCH
Ruby's Inn
Ruby's Campground
3mi 5km
Fairyland Point
1mi 2km
FAIRYLAND CANYON
4.0 mi (6.4 km)
BOAT MESA
2.5 mi (4.0 km)
1mi 2km
Rim Trail
Fairyland Loop
Visitor Center
7894 ft 2406m
North Campground
CAMPBELL CANYON
1.5 mi (2.4 km)
Tower Bridge
Horse Trail (horse only)
2mi 3km
General Store
Sunrise Point
Queen Victoria
Queens Garden Trail
Lodge
Sunset Point
BRYCE AMPHITHEATER
1.8 mi (2.9 km)
Sunset Campground
1.6 mi (2.6 km)
.6 mi (1.0 km)
Navajo Loop
.7 mi (1.1 km)
.7 mi (1.2 km)
1.3 mi (2.1 km)
1.1 mi (1.8 km)
Peekaboo Loop (horse & hiker)
1.1 mi (1.8 km)
Inspiration Point
Trailer Parking
No trailers beyond this point
Rim Trail
1.5 mi (2.4 km)
Bryce Point
2.0 mi (3.2 km)
Under-the-Rim Trail
2mi 3km
2mi 3km
Hat Shop
To Rainbow & Yovimpa Points 13mi 20km
Paria View