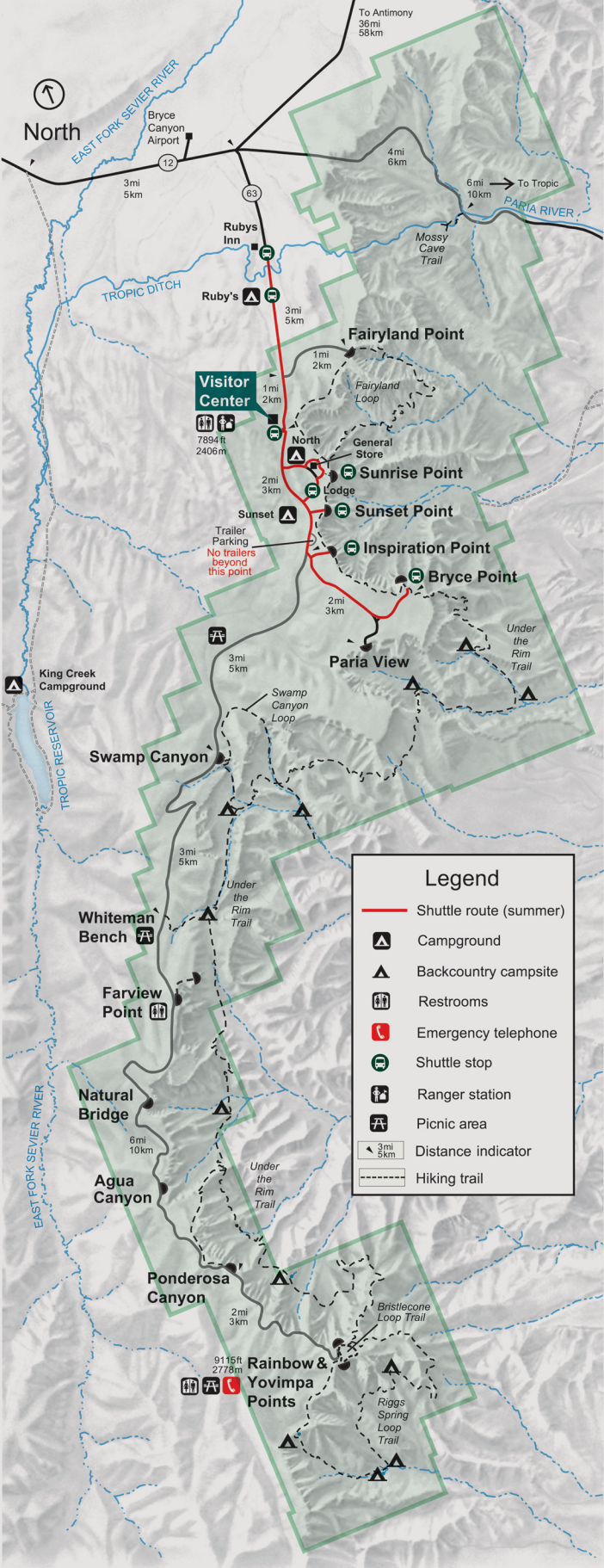
North
To Antimony
36mi
58km
EAST FORK SEVIER RIVER
Bryce
Canyon
Airport
12
3mi
5km
63
4mi
6km
6mi
10km
To Tropic
PARIA RIVER
Mossy
Cave
Trail
Rubys
Inn
TROPIC DITCH
Ruby's
3mi
5km
Fairyland Point
1mi
2km
Fairyland
Loop
Visitor
Center
1mi
2km
7894 ft
2406m
North
General
Store
Sunrise Point
2mi
3km
Lodge
Sunset
Sunset Point
Trailer
Parking
No trailers
beyond
this point
Inspiration Point
Bryce Point
2mi
3km
Under
the
Rim
Trail
Paria View
3mi
5km
King Creek
Campground
Swamp
Canyon
Loop
Swamp Canyon
TROPIC RESERVOIR
3mi
5km
Under
the
Rim
Trail
Whiteman
Bench
Farview
Point
Natural
Bridge
6mi
10km
Agua
Canyon
Under
the
Rim
Trail
EAST FORK SEVIER RIVER
Ponderosa
Canyon
2mi
3km
Bristlecone
Loop Trail
9115ft
2778m
Rainbow &
Yovimpa
Points
Riggs
Spring
Loop
Trail
Legend
Shuttle route (summer)
Campground
Backcountry campsite
Restrooms
Emergency telephone
Shuttle stop
Ranger station
Picnic area
3mi
5km
Distance indicator
Hiking trail