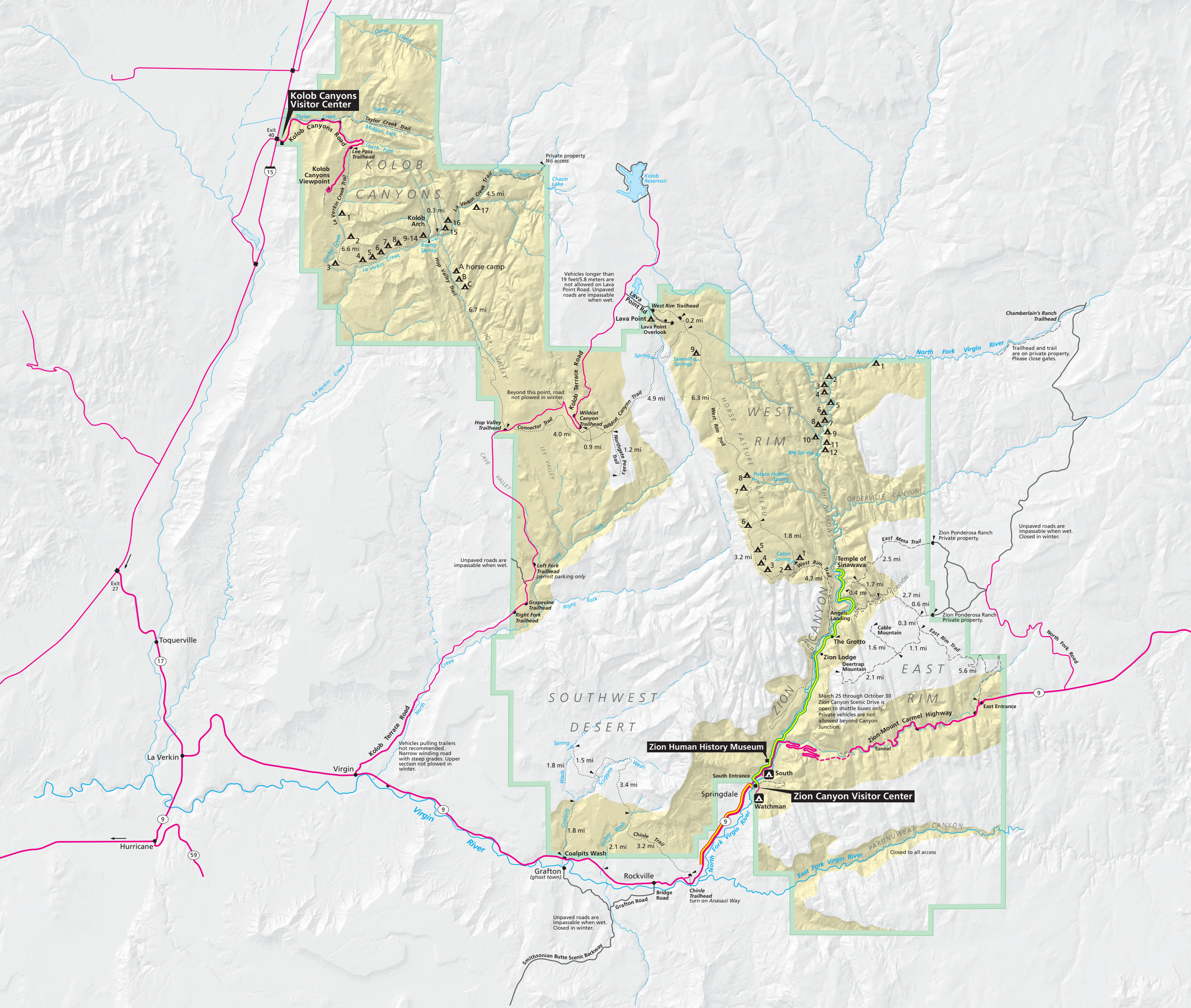
Kolob Canyons Visitor Center
Exit 40
Kolob Canyons Road
Taylor Creek
Taylor Creek Trail
North Fork
Middle Fork
South Fork
Lee Pass Trailhead
Kolob Canyons Viewpoint
KOLOB CANYONS
La Verkin Creek Trail
Timber Creek
La Verkin Creek
Kolob Arch
Beatty Spring
Hop Valley Trail
A horse camp
6.6 mi
6.7 mi
0.3 mi
4.5 mi
Willis Creek
Chasm Lake
Private property No access
Kolob Reservoir
Vehicles longer than 19 feet/5.8 meters are not allowed on Lava Point Road. Unpaved roads are impassable when wet.
Lava Point Rd
West Rim Trailhead
Lava Point
Lava Point Overlook
0.2 mi
Spring
Sawmill Springs
Kolob Terrace Road
Beyond this point, road not plowed in winter.
Hop Valley Trailhead
Connector Trail
Wildcat Canyon Trailhead
Wildcat Canyon Trail
4.0 mi
0.9 mi
1.2 mi
4.9 mi
6.3 mi
Northgate Peaks Trail
HOP VALLEY
CAVE VALLEY
LEE VALLEY
HORSE PASTURE PLATEAU
WEST RIM
West Rim Trail
Big Spring
Potato Hollow Spring
THE NARROWS
ORDERVILLE CANYON
North Fork Virgin River
Chamberlain's Ranch Trailhead
Trailhead and trail are on private property. Please close gates.
Deep Creek
Kolob Creek
Unpaved roads are impassable when wet.
Left Fork Trailhead permit parking only
Grapevine Trailhead
Right Fork Trailhead
Right Fork
Left Fork
1.8 mi
3.2 mi
Cabin Spring
4.7 mi
Temple of Sinawava
2.5 mi
East Mesa Trail
Zion Ponderosa Ranch Private property.
Unpaved roads are impassable when wet. Closed in winter.
1.7 mi
0.4 mi
2.7 mi
0.6 mi
Angels Landing
ECHO CANYON
Cable Mountain
0.3 mi
East Rim Trail
The Grotto
1.6 mi
1.1 mi
Zion Lodge
Deertrap Mountain
2.1 mi
5.6 mi
EAST RIM
ZION CANYON
March 25 through October 30 Zion Canyon Scenic Drive is open to shuttle buses only. Private vehicles are not allowed beyond Canyon Junction.
Zion-Mount Carmel Highway
Tunnel
East Entrance
North Fork Road
Exit 27
Toquerville
La Verkin
Hurricane
Virgin
Kolob Terrace Road
Vehicles pulling trailers not recommended. Narrow winding road with steep grades. Upper section not plowed in winter.
SOUTHWEST DESERT
Spring
1.8 mi
1.5 mi
Wash
Coggins Wash
3.4 mi
Coalpits Wash
Huber Wash
Chinle Trail
2.1 mi
3.2 mi
Zion Human History Museum
South Entrance
South
Springdale
Watchman
Zion Canyon Visitor Center
Virgin River
Grafton (ghost town)
Rockville
Bridge Road
Chinle Trailhead turn on Anasazi Way
Grafton Road
Unpaved roads are impassable when wet. Closed in winter.
Smithsonian Butte Scenic Backway
East Fork Virgin River
PARUNUWEAP CANYON
Closed to all access
North
0 1 2 3 4 5 Kilometers
0 1 2 3 4 5 Miles
Shuttle Information
Springdale shuttle route
Zion Canyon shuttle route
March 25 through October 30, Zion Canyon Scenic Drive is open to shuttle buses only. Park your car and ride the shuttle.
Other Visitor Information
Paved road open to private vehicles
Unpaved road (impassable when wet)
Hiking trail
Hiking and stock trail
2 mi Trail mileage
No camping except in designated sites
Campground
12 Backcountry campsite
This map is for planning only. Do not use it for backcountry travel. USGS topographic maps are available.