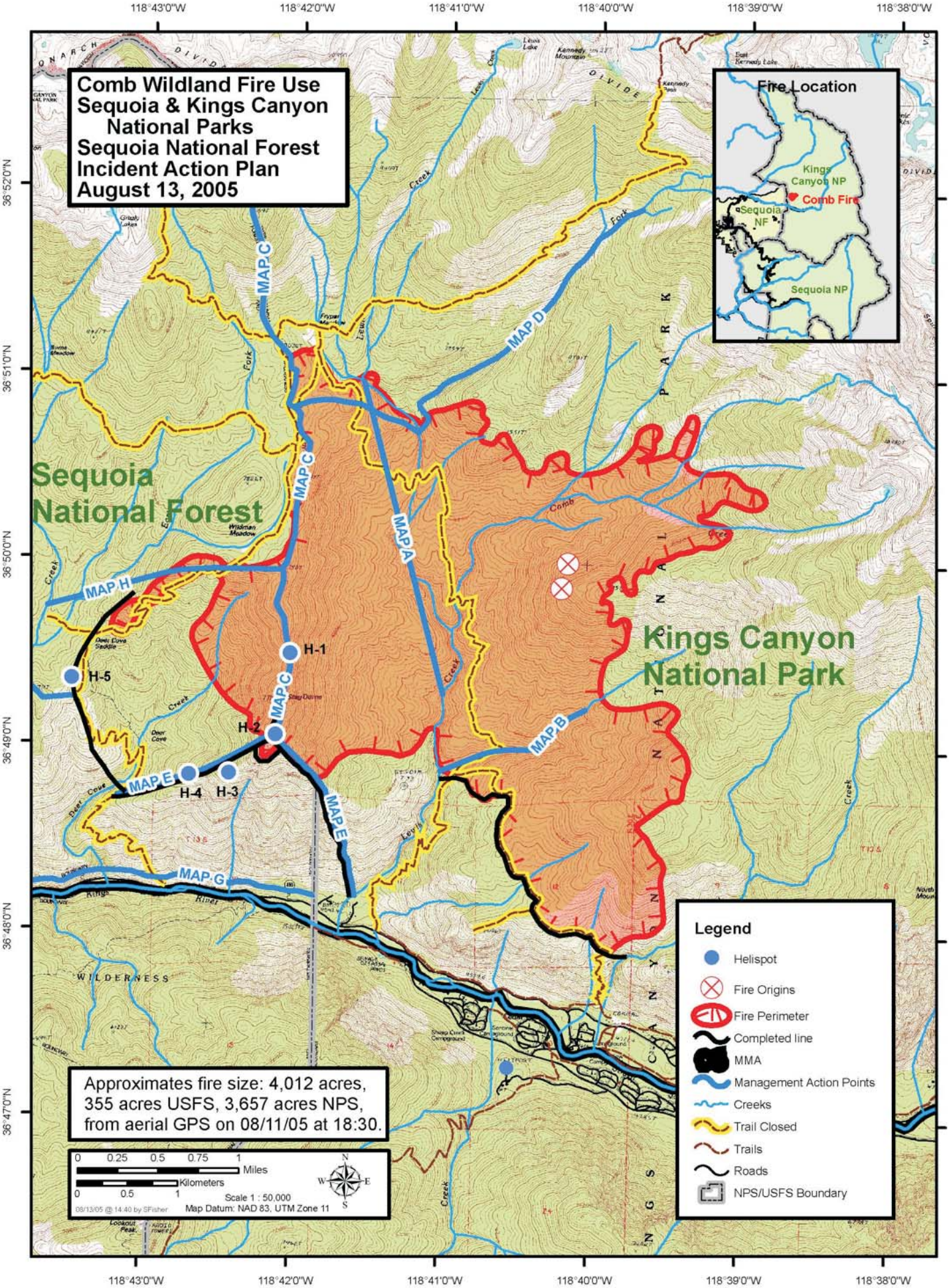
Comb Wildland Fire Use
Sequoia & Kings Canyon
National Parks
Sequoia National Forest
Incident Action Plan
August 13, 2005
Fire Location
Kings Canyon NP
Comb Fire
Sequoia NF
Sequoia NP
Sequoia National Forest
Kings Canyon National Park
MAP A
MAP B
MAP C
MAP D
MAP E
MAP G
MAP H
H-1
H-2
H-3
H-4
H-5
Legend
Helispot
Fire Origins
Fire Perimeter
Completed line
MMA
Management Action Points
Creeks
Trail Closed
Trails
Roads
NPS/USFS Boundary
Approximates fire size: 4,012 acres,
355 acres USFS, 3,657 acres NPS,
from aerial GPS on 08/11/05 at 18:30.
0 0.25 0.5 0.75 1 Miles
0 0.5 1 Kilometers
Scale 1 : 50,000
Map Datum: NAD 83, UTM Zone 11
08/13/05 @ 14:40 by SFisher
118°43'0"W
118°42'0"W
118°41'0"W
118°40'0"W
118°39'0"W
118°38'0"W
36°52'0"N
36°51'0"N
36°50'0"N
36°49'0"N
36°48'0"N
36°47'0"N