Comb Fire - August 4, 2005

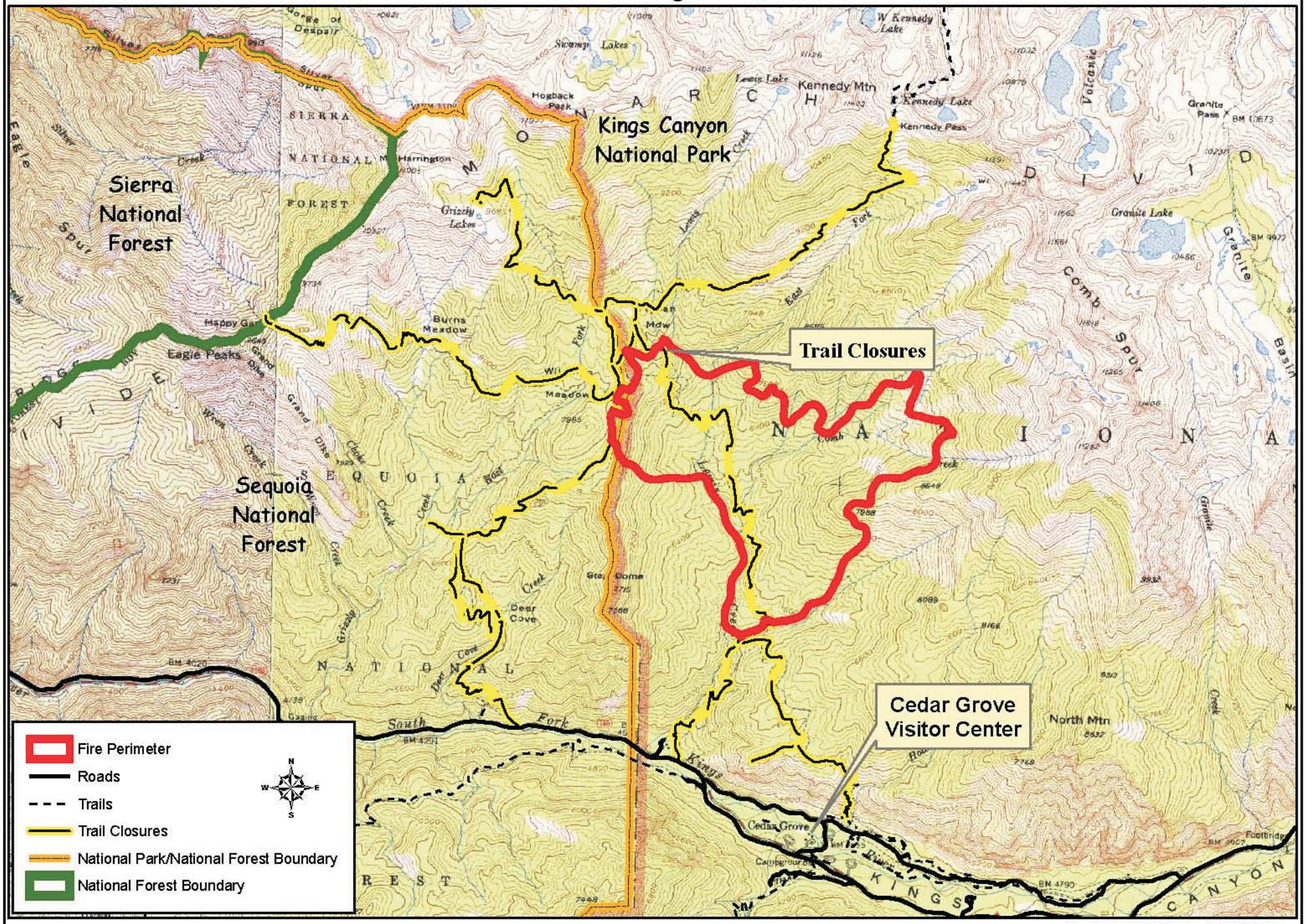

Map by NPS (K. Folger), 8/5/2005
Perimeter as of 8/3/2005 @ 1700 hrs