Chattahoochee River National Recreation Area
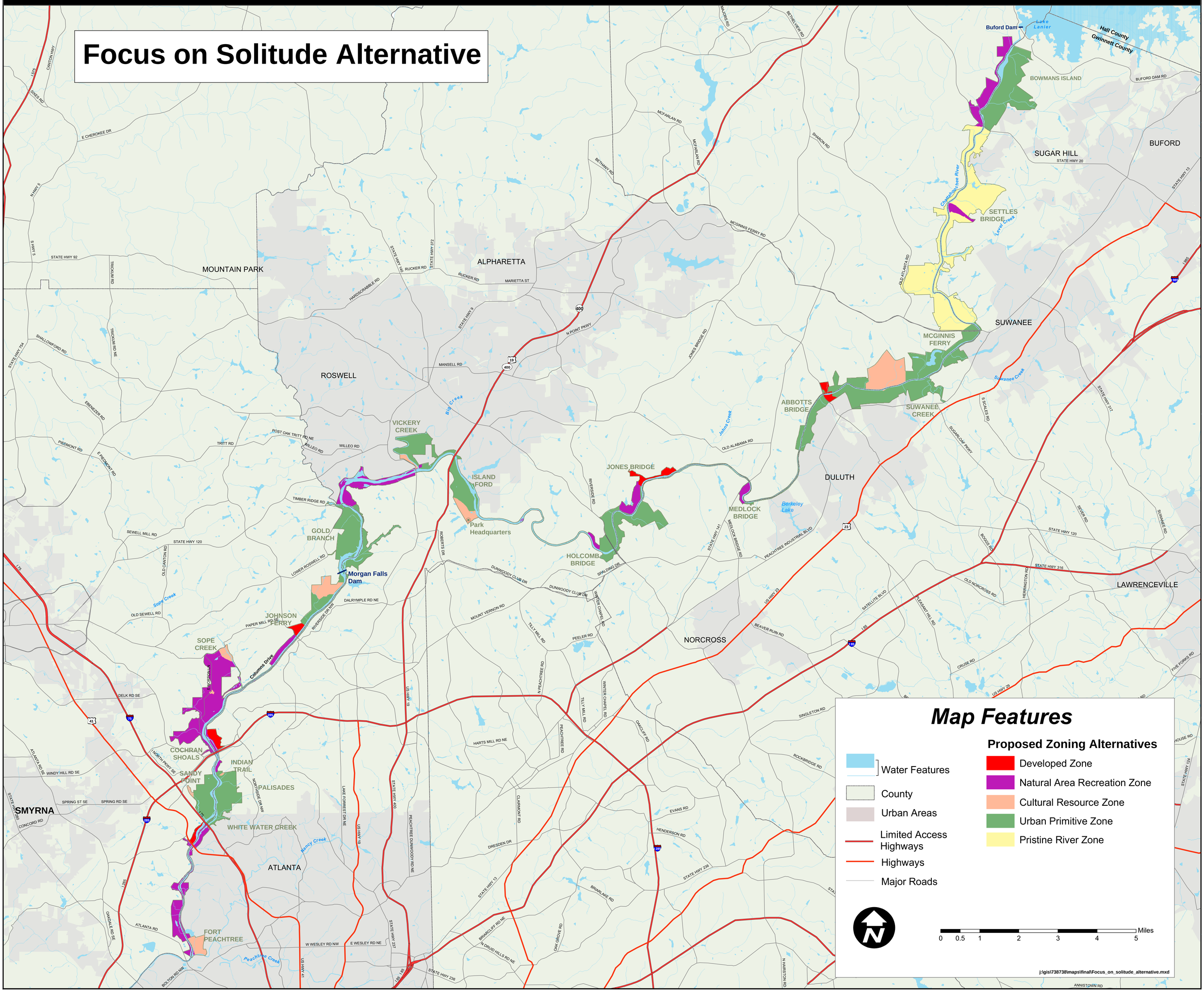
National Park Service
U.S. Department of the Interior