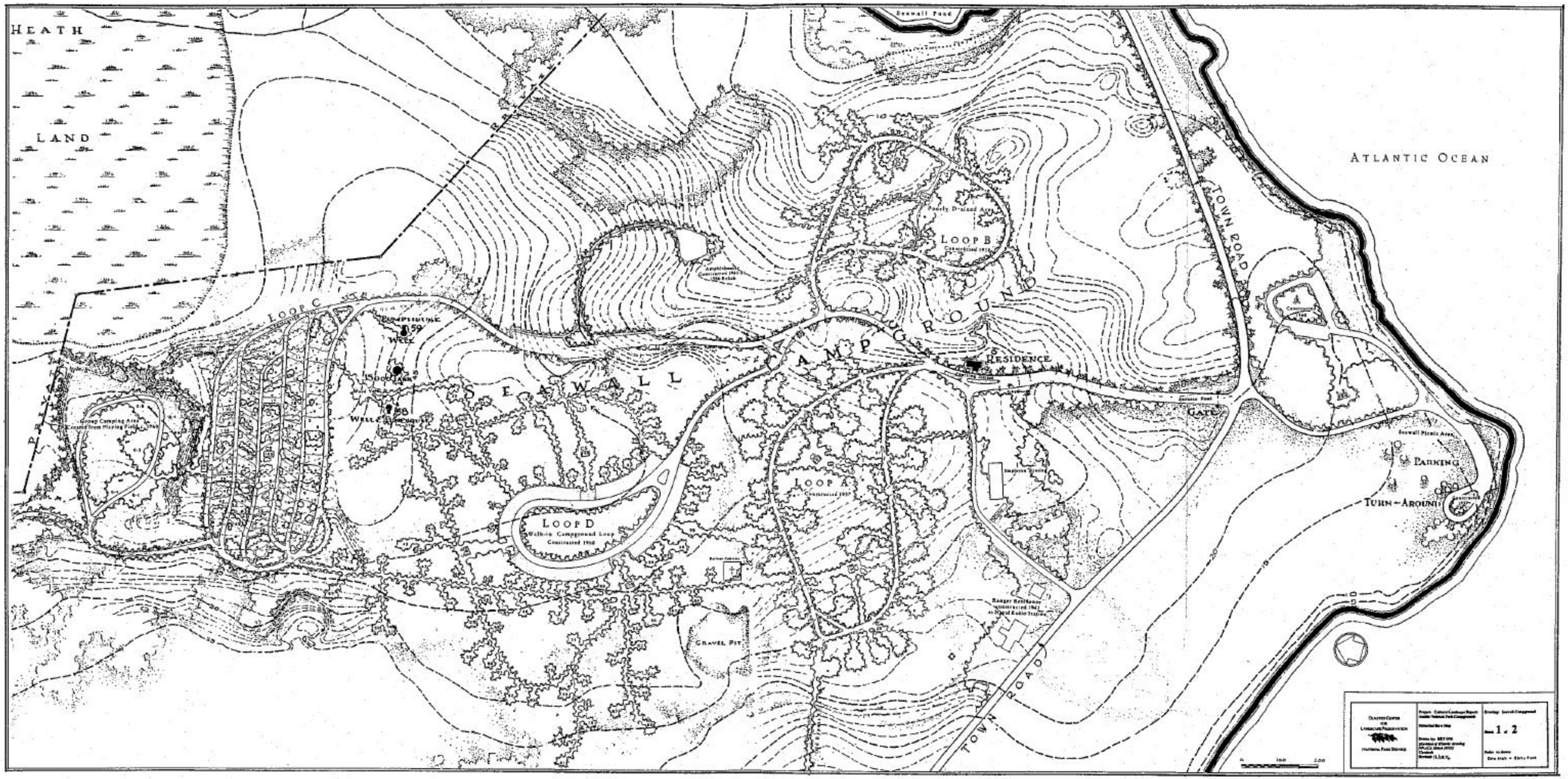

Historical Base Map, Seawall Campground Source: Foulds, *Campgrounds*, 1996.