Area Closed to the Cutting of Dead Standing Trees

In Accordance with 36 CRF 13.20(d)(2)

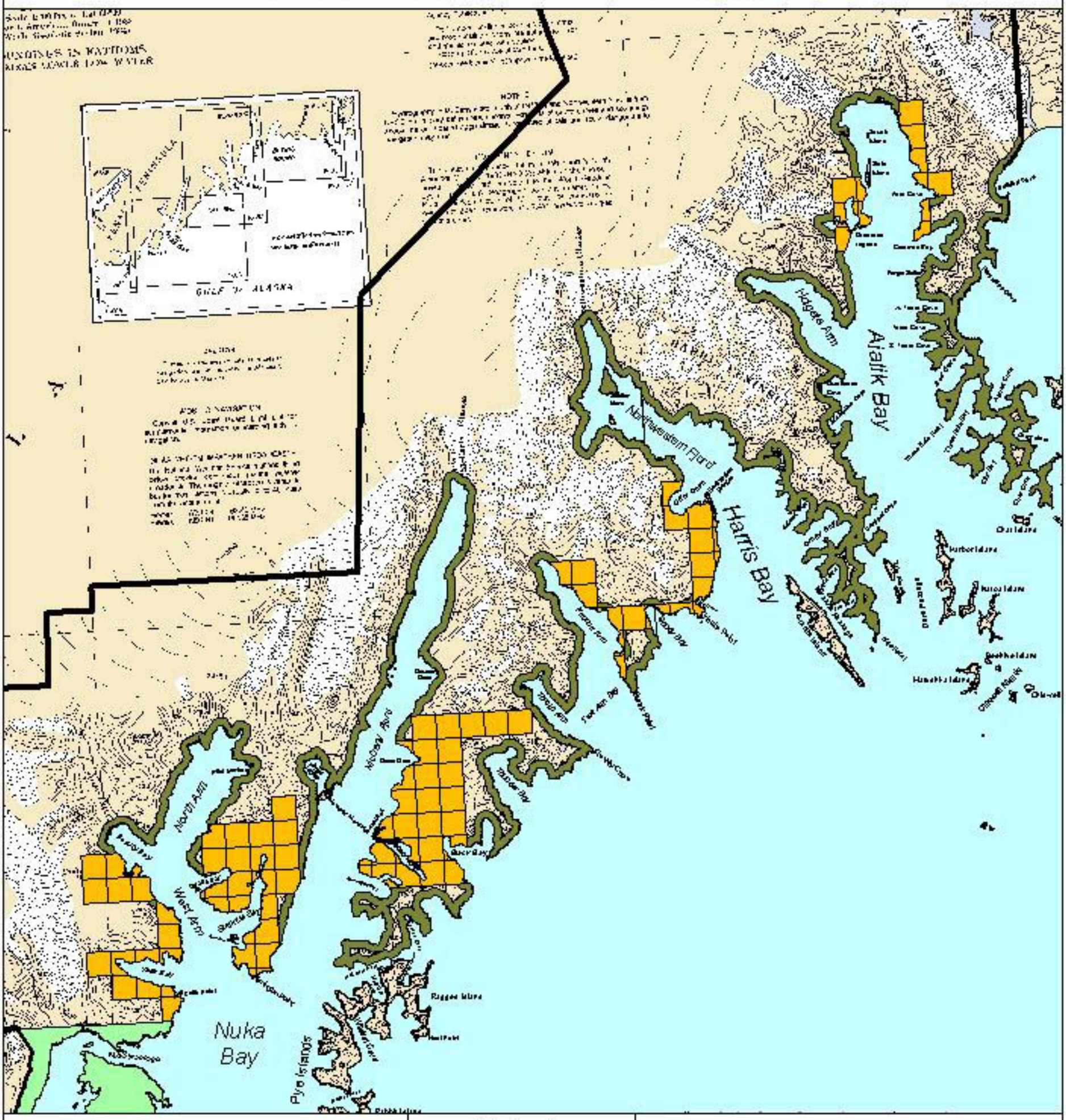

Area Closed to the Cutting of Dead Standing Trees (1/4 mile inland from mean high tide)

Private Lands

State of Alaska (DNR) Lands

Map Location

National Park Service
Kenai Fjords National Park
GIS Team

3 0 3 6 9 12 Miles

1 : 380,160 1 inch = 6.00 miles

Plot date: April 5, 2001 e:\au31\mike\backcountry display\coastal_back_country.apr