PARK ROADS

- Campground
- Picnic Area
- Lodging
- Horses/riding
- Gas station

Major paved road

Minor paved road

Unpaved road

Park boundary

LIFE ZONES:

High Sierra
9,000 to 14,500 feet.
Summer: Warm to chilly days; nights down to low 30s. Winter: frigid.

Conifer zone
5,000 to 9,000 feet.
Summer: Warm days & cool nights. Winter: deep snow.

Foothills zone
1,500 to 5,000 feet.
Mild, wet winters; hot, dry summers. Cedar Grove is cooler than the foothills, hotter than Grant Grove.

STEEP ROADS:

Grades of 5-8%. Downshift to avoid overheated or failed brakes. See page 5.

DRIVING TIME IN GOOD WEATHER:

FROM FOOTHILLS TO:
- -Giant Forest - 1 hour
- -Lodgepole - 1 hour
- -Visalia - 1 hour
- -Mineral King - 1-1/4 hours. Road closed Nov 1 to late May.

FROM GIANT FOREST TO
- -Grant Grove - 1 hour

FROM GRANT GROVE TO:
- -Cedar Grove - 1 hour. Road open mid-April to Nov. 13.
- -Fresno - 1-1/2 hours.
- -Yosemite south entry via Hwy 41 - 3 hours.

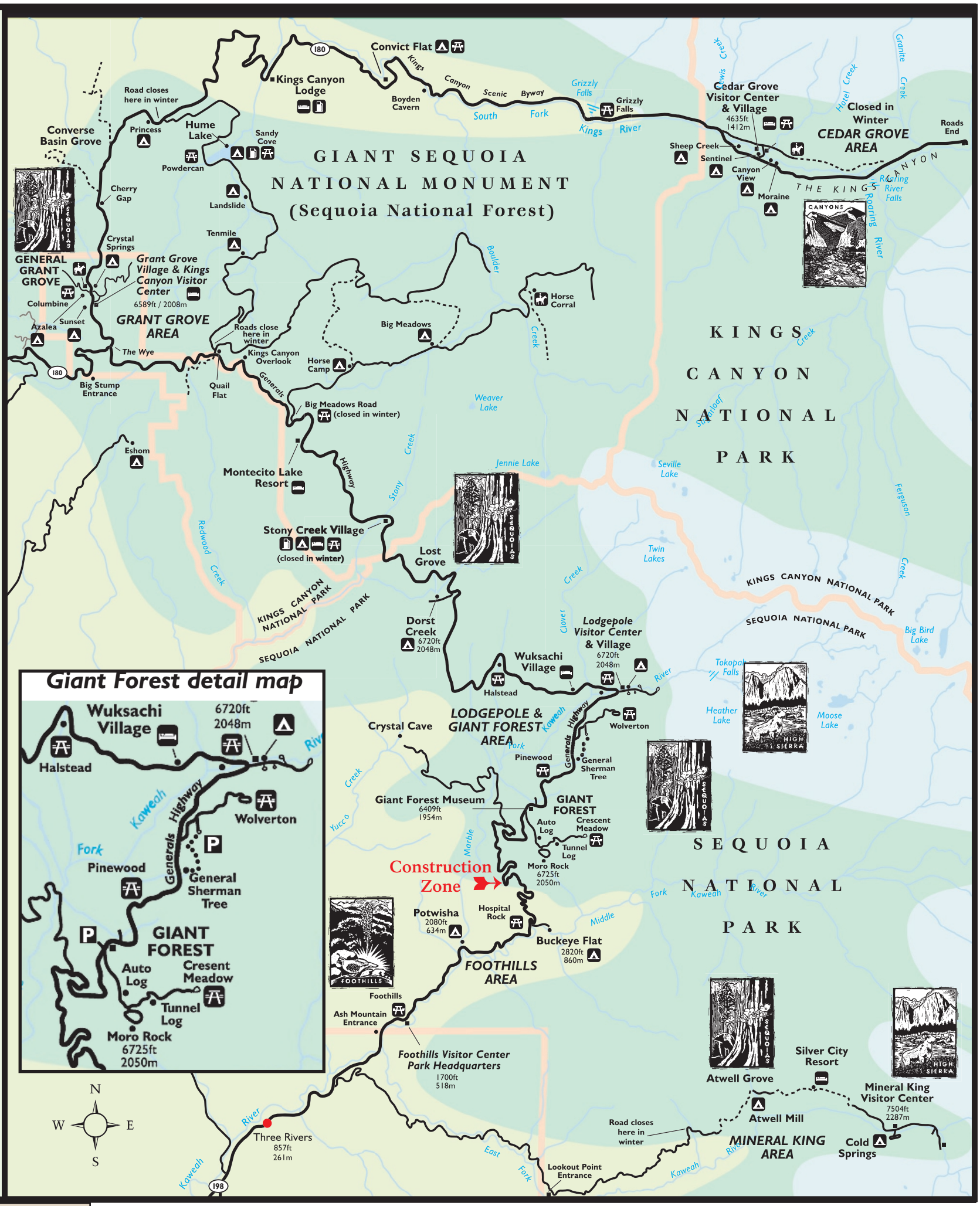

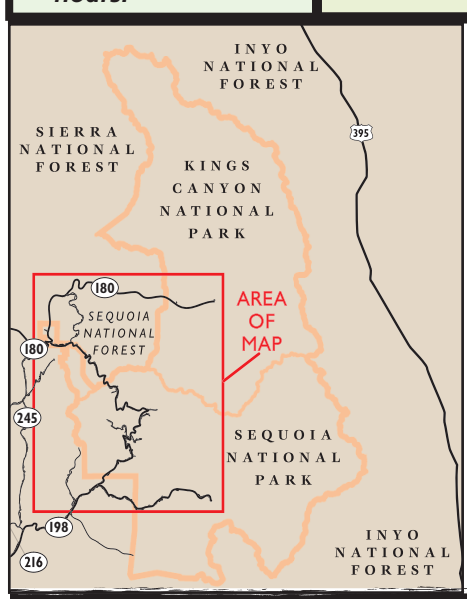

NATIONAL PARK SERVICE

FALL 2007

SEQUOIA & KINGS CANYON NATIONAL PARKS
47050 Generals Highway
Three Rivers, CA 93271-9651

Third Class Mail
Postage & Fees Paid
U.S. Department of the Interior G-83

EXPERIENCE YOUR AMERICA!