Vegetation in Inverness Ridge FMU

Point Reyes National Seashore

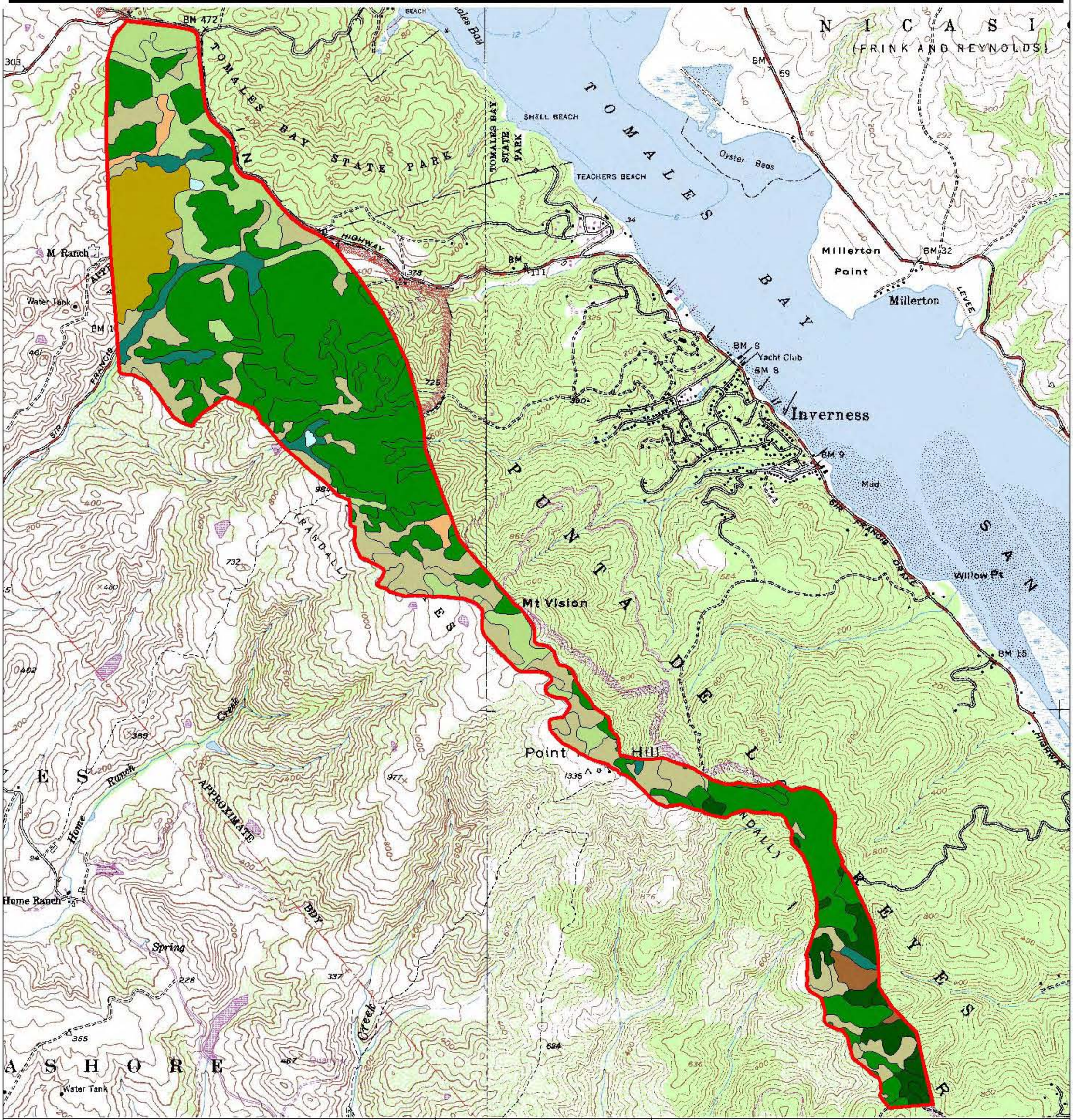

Vegetation Classes and Acreage

- Bishop Pine = 646.3
- Douglas-fir / Redwood = 55.7
- Grassland = 143.8
- Hardwood Forest = 12.5
- Marsh = 13.4
- Pasture = 84.4
- Riparian = 46.2
- Scrub = 245.6
- Unvegetated =0.0007
- Water = 2.6
- FMU Boundary

Map Location

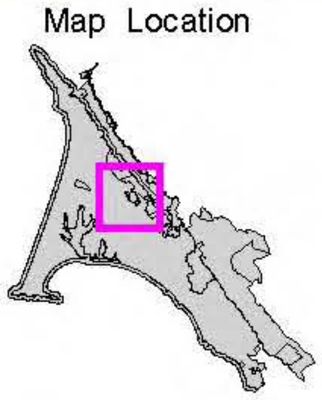

National Park Service
Point Reyes National Seashore
GIS Team

N W E S

0.2 0 0.2 0.4 0.6 0.8 Miles

1 : 37,161 1 inch = 0.59 miles

Plot date: November 26, 2002 s:\gis\projects1\fire\fmp\plant_communities\pore_comm.apr