Vegetation in Wilderness South FMU

Point Reyes National Seashore

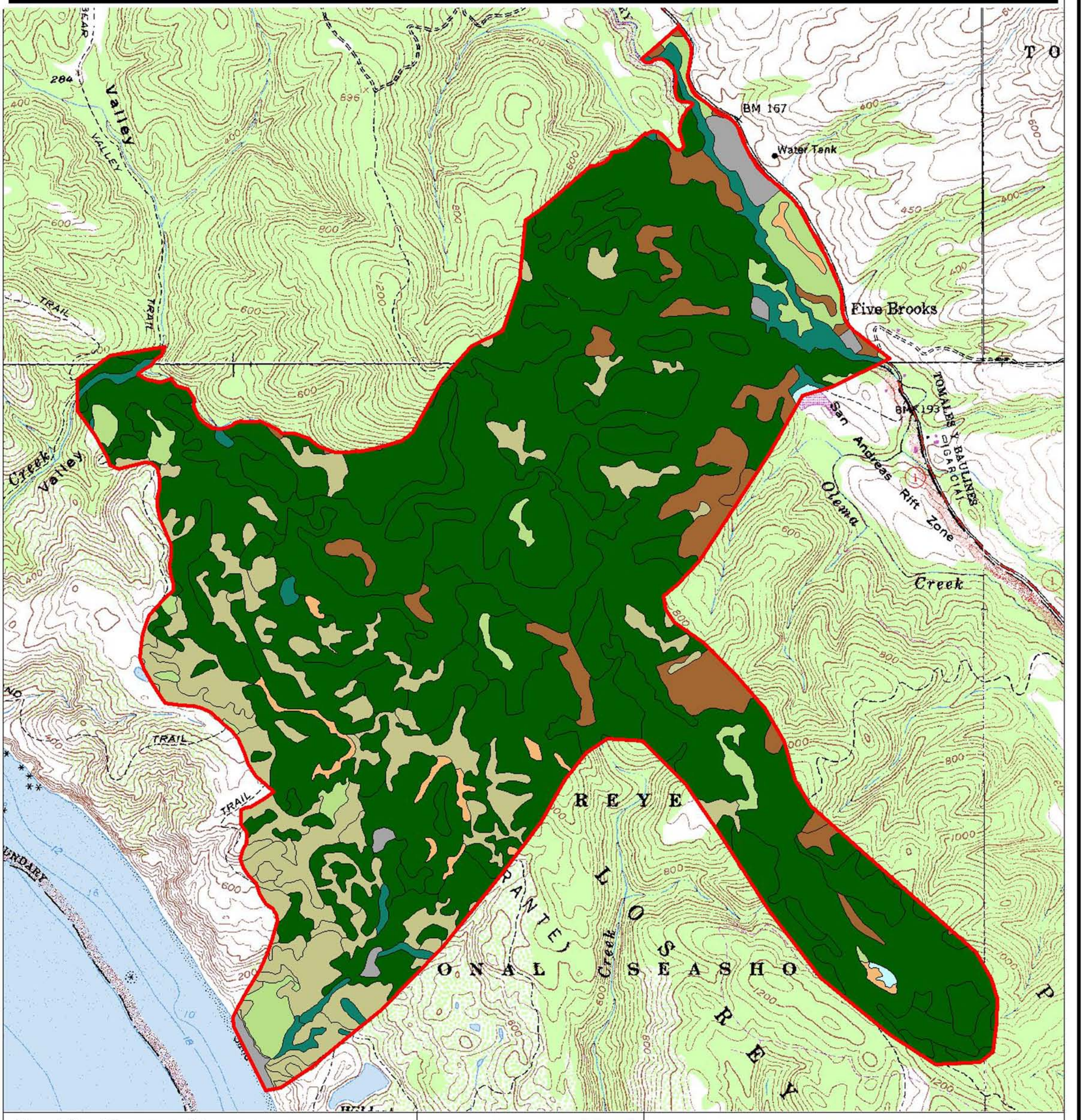

Vegetation Classes and Acreage

- Douglas-fir / Redwood = 1673.3
- Grassland = 85.5
- Hardwood Forest = 128.0
- Marsh = 22.4
- Riparian = 54.0
- Scrub = 303.6
- Unvegetated = 28.2
- Water = 3.0
- FMU Boundary

Map Location

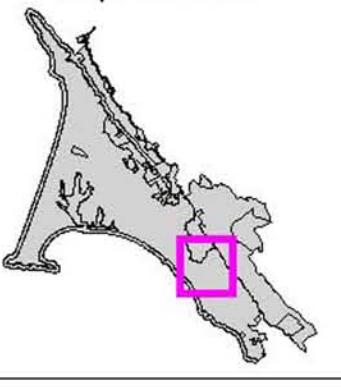

National Park Service
Point Reyes National Seashore
GIS Team

N W E S

0.2 0 0.2 0.4 0.6 Miles

1 : 31,879 1 inch = 0.50 miles