Vegetation in Wilderness North FMU

Point Reyes National Seashore

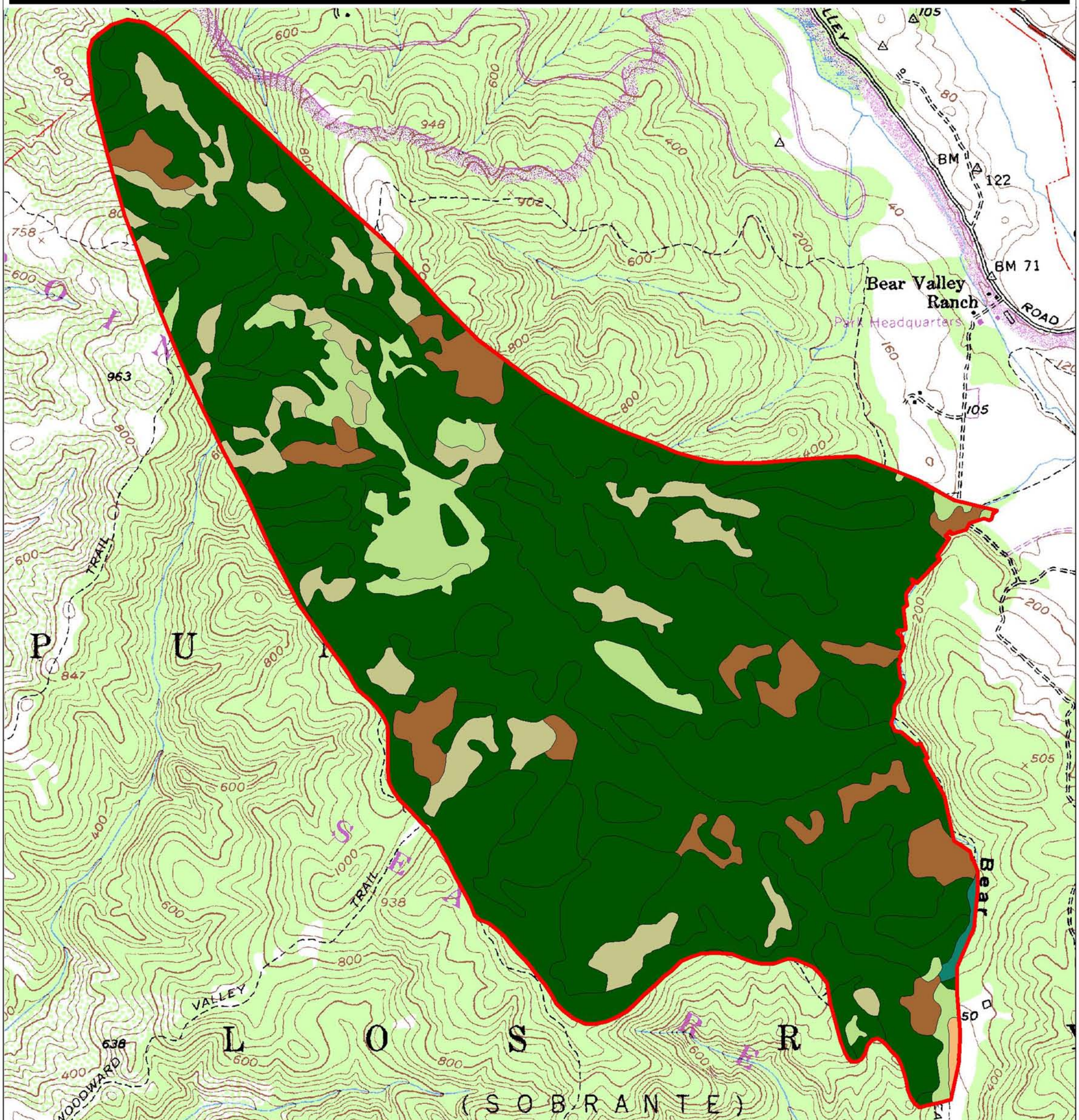

Vegetation Classes and Acreage

- Douglas-fir / Redwood = 1,262.3
- Grassland = 88.4
- Hardwood Forest = 103.5
- Marsh = 2.6
- Riparian = 4.0
- Scrub = 130.6
- FMU Boundary

Map Location

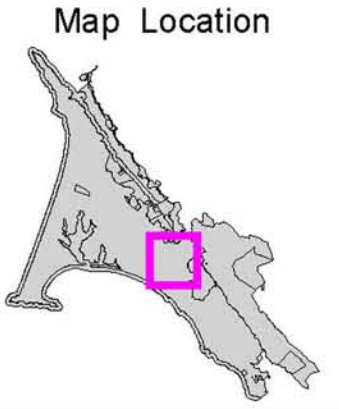

National Park Service
Point Reyes National Seashore
GIS Team

N W E S

0.1 0 0.1 0.2 0.3 0.4 Miles

1 : 28,401 1 inch = 0.45 miles