Vegetation in the Palomarin FMU

Point Reyes National Seashore

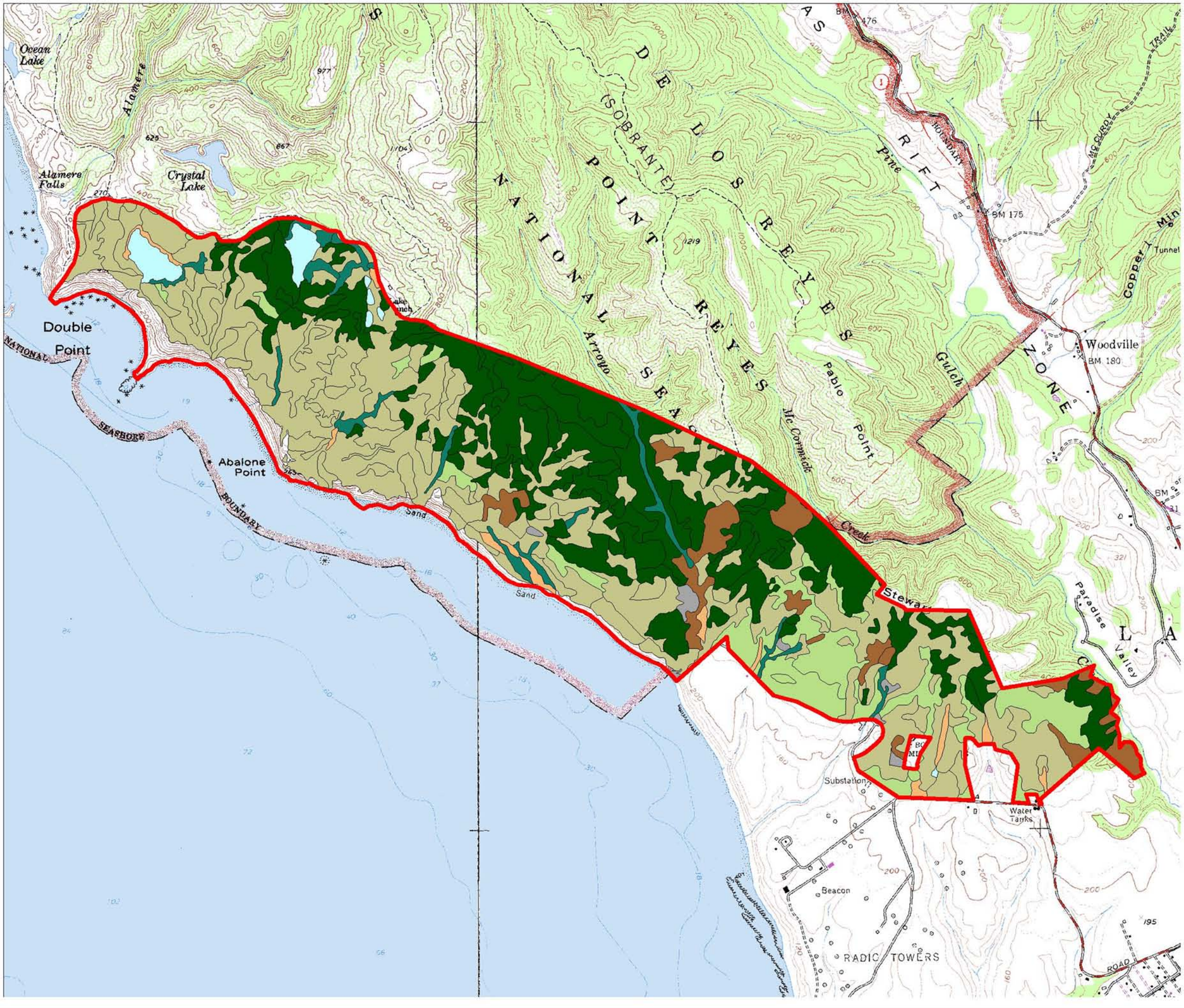

FMU Boundary

Vegetation Classes and Acreage

- Douglas-fir / Redwood = 624.3
- Grassland = 190.2
- Hardwood Forest = 92.2
- Marsh = 25.2
- Monterey Pine/Cypress = 0.08
- Pasture = 0.1
- Riparian = 58.4
- Scrub = 889.0
- Unvegetated = 12.8
- Water = 37.7

Map Location

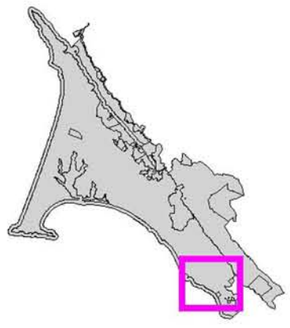

National Park Service
Point Reyes National Seashore
GIS Team

0.1 0 0.1 0.2 0.3 0.4 0.5 Miles

1 : 37,621 1 inch = 0.59 miles

N
W E
S