Vegetation in the Limantour Road FMU

Point Reyes National Seashore

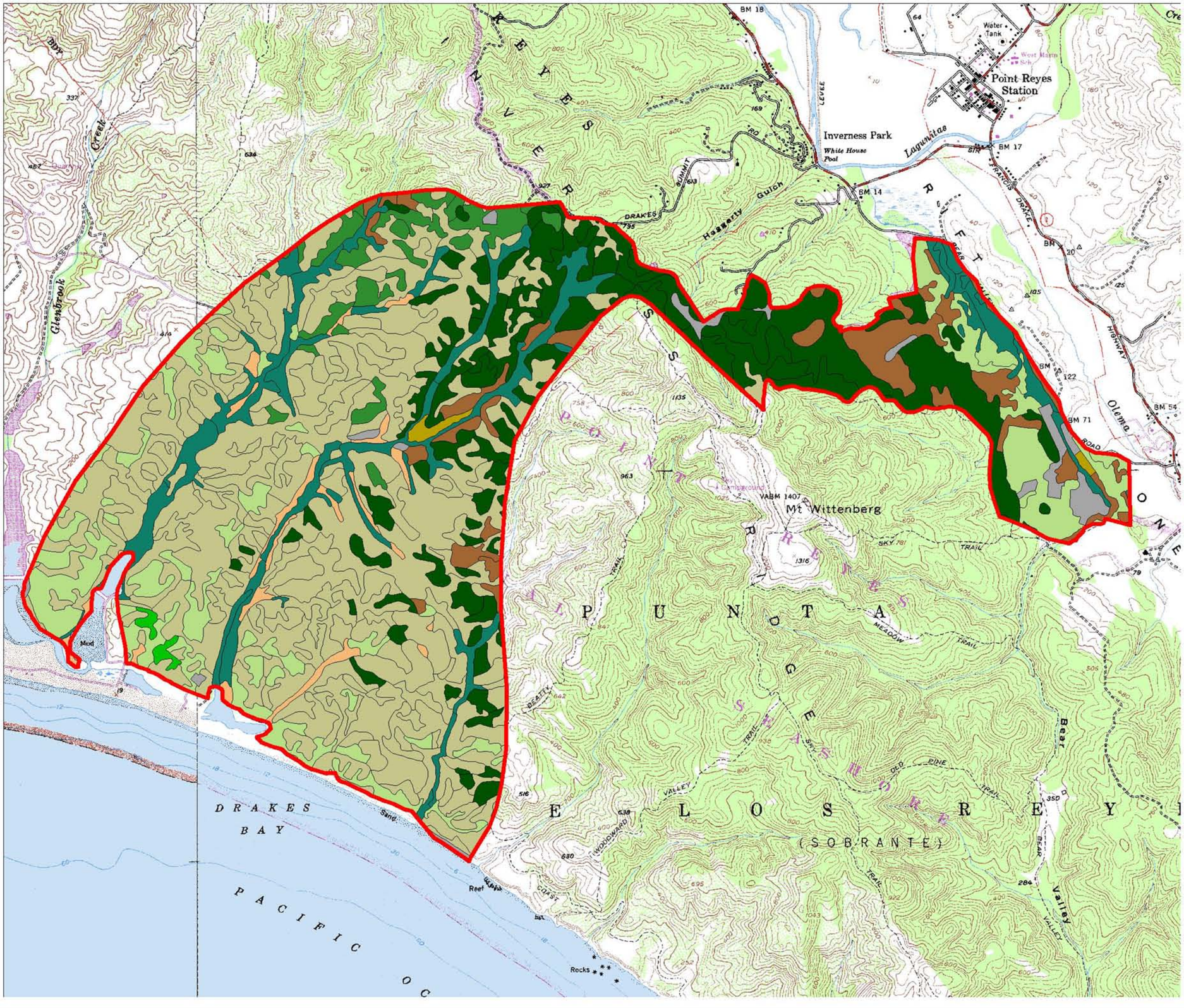

FMU Boundary

Vegetation Classes and Acreage

- Bishop Pine = 140.9
- Douglas-fir / Redwood = 748.4
- Dune = 0.2
- Grassland = 462.2
- Hardwood Forest = 216.9
- Marsh = 69.7
- Monterey Pine/Cypress = 12.1
- Pasture = 13.6
- Riparian = 371.5
- Scrub = 2040.3
- Unvegetated = 65.1
- Water = 2.8

Map Location

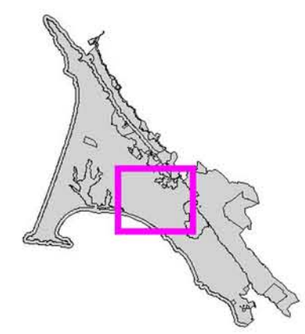

National Park Service
Point Reyes National Seashore
GIS Team

0.2 0 0.2 0.4 0.6 Miles

1 : 47,893 1 inch = 0.76 miles

N W E S