Vegetation in the Highway One FMU

Point Reyes National Seashore

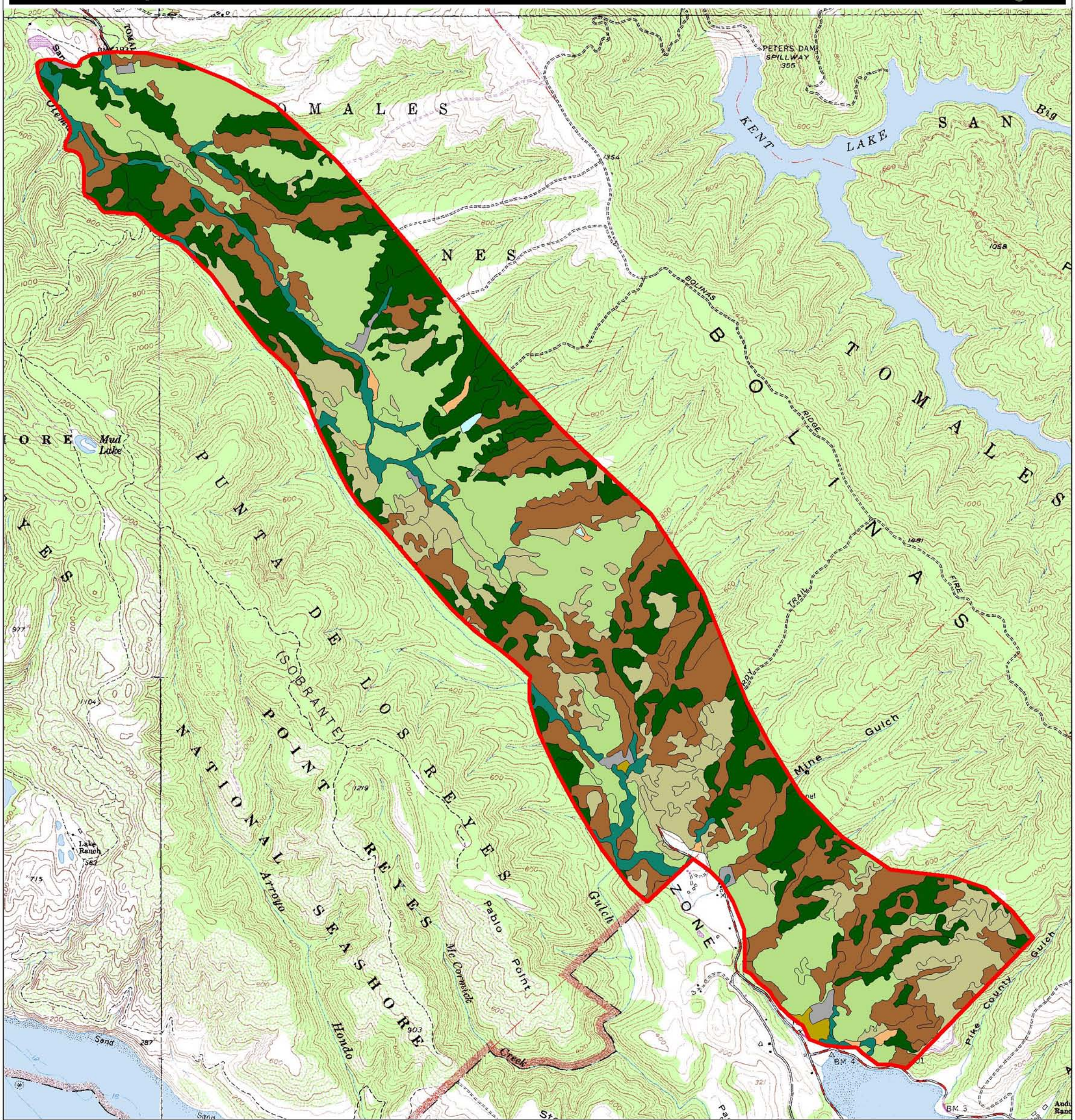

Vegetation Classes and Acreage

- Douglas-fir / Redwood = 719.3
- Grassland = 797.4
- Hardwood Forest = 771.1
- Marsh = 13.4
- Pasture = 8.8
- Riparian = 112.4
- Scrub = 421.6
- Unvegetated = 21.0
- Water = 2.8
- FMU Boundary

Map Location

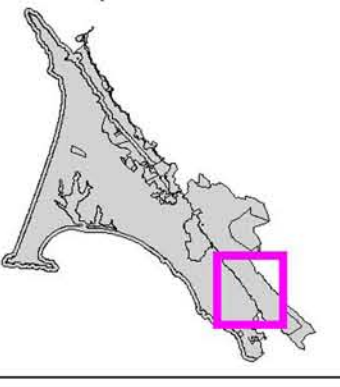

National Park Service
Point Reyes National Seashore
GIS Team

N W E S

0.2 0 0.2 0.4 0.6 0.8 Miles

1 : 39,414 1 inch = 0.62 miles