Vegetation in the Headlands FMU

Point Reyes National Seashore

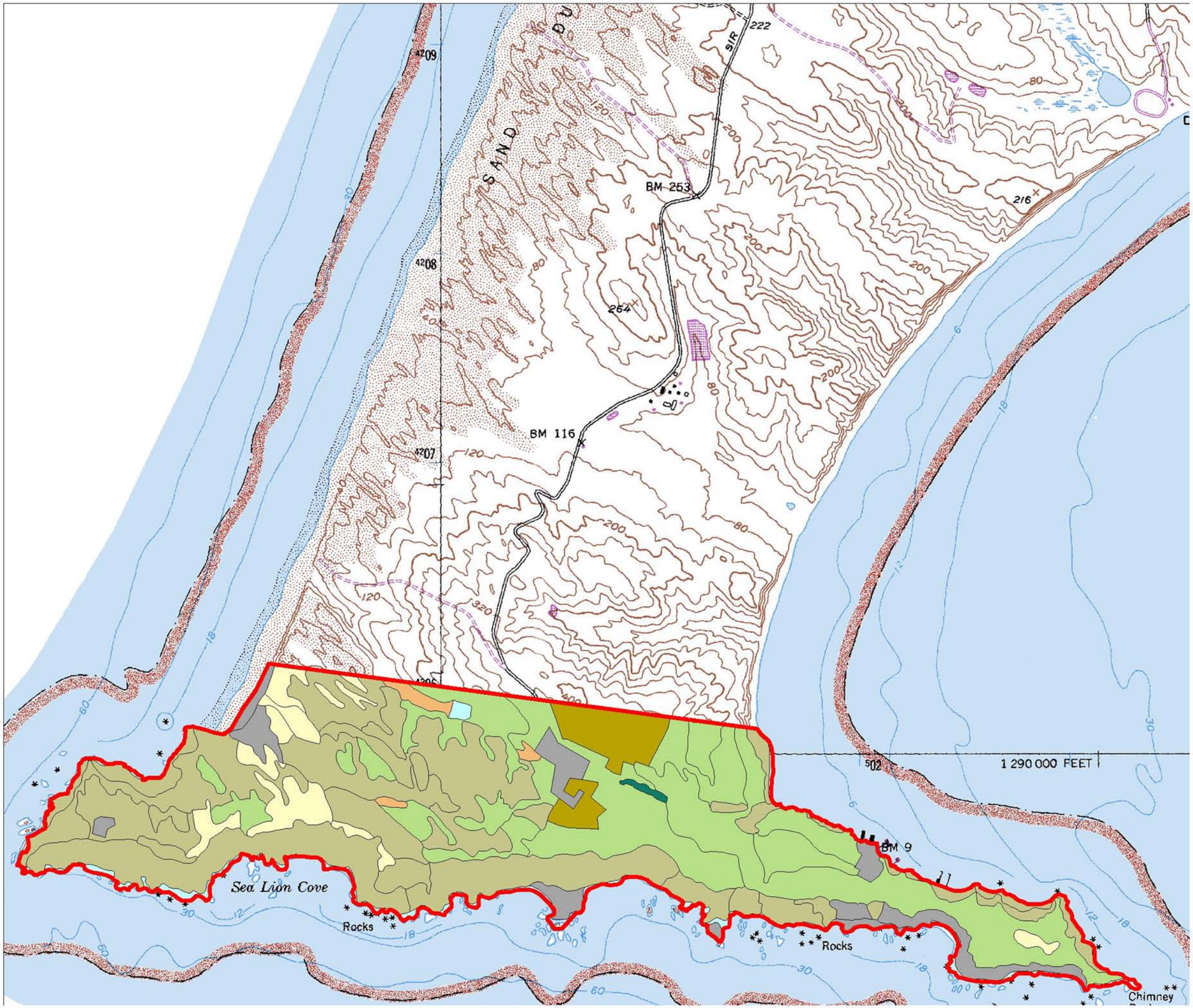

FMU Boundary

Vegetation Types and Acreage

- Dune = 51.3
- Grassland = 299.4
- Marsh = 7.7
- Pasture = 38.1
- Riparian = 1.8
- Scrub = 400.7
- Unvegetated = 56.8
- Water = 24.5

Map Location

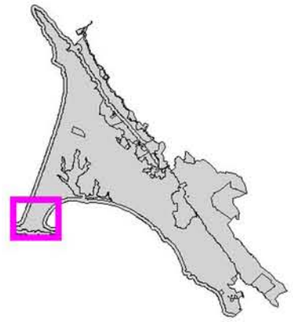

National Park Service
Point Reyes National Seashore
GIS Team

0.1 0 0.1 0.2 0.3 0.4 0.5 Miles

1 : 28,981 1 inch = 0.46 miles

N
W E
S