Vegetation in the Estero FMU

Point Reyes National Seashore

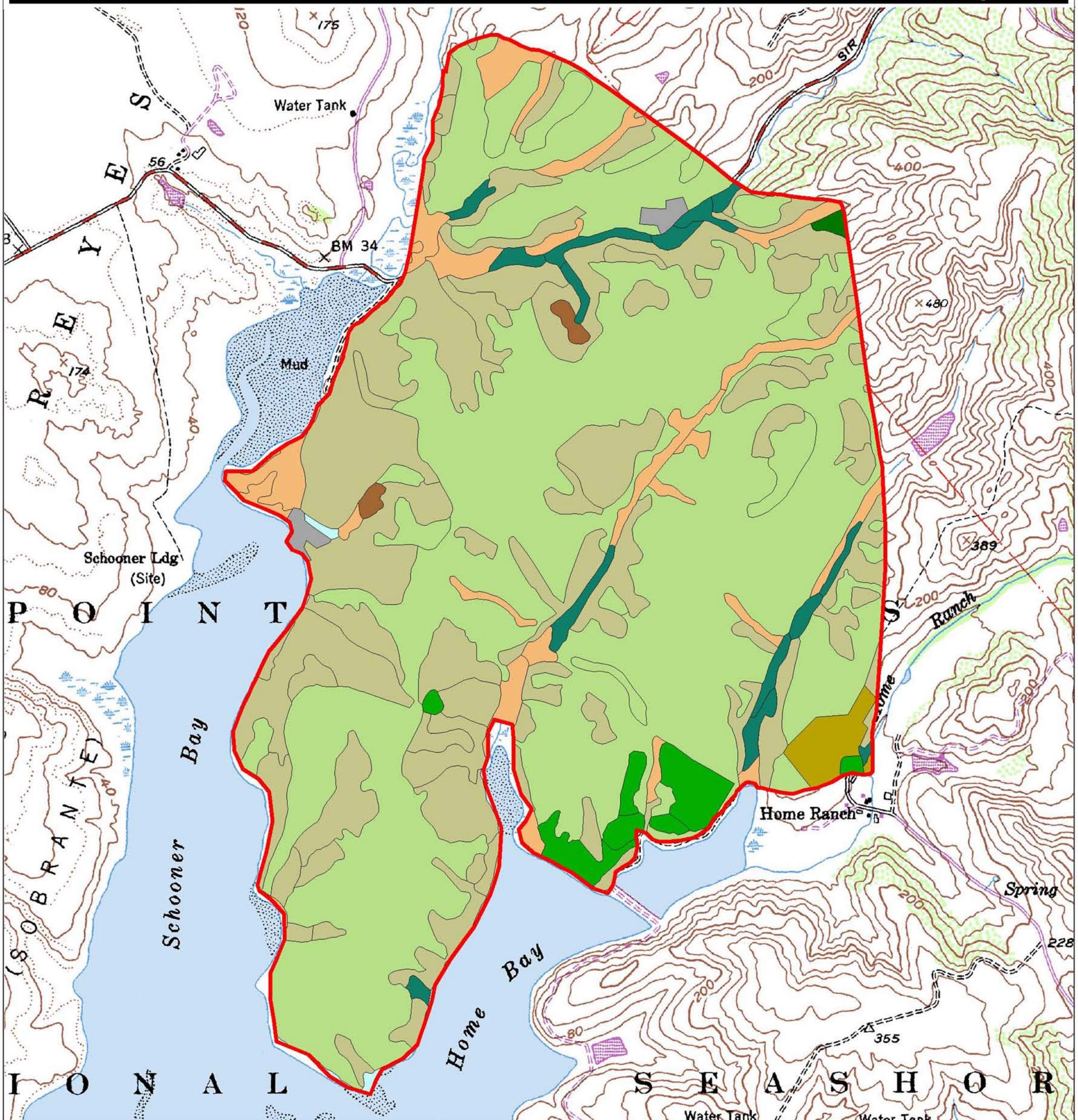

Vegetation Classes and Acreage

- Bishop Pine = 2.2
- Grassland = 913.1
- Hardwood Forest = 5.3
- Marsh = 94.2
- Monterey Pine/Cypress = 37.0
- Pasture = 16.9
- Riparian = 37.9
- Scrub = 520.2
- Unvegetated = 7.6
- Water = 4.7
- FMU Boundary

Map Location

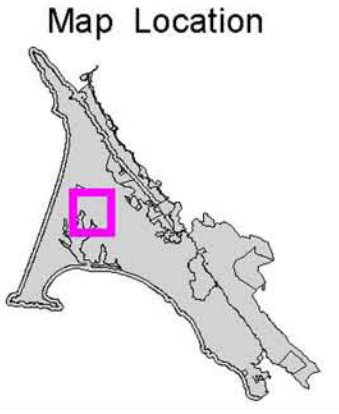

National Park Service
Point Reyes National Seashore
GIS Team

N W E S

0.1 0 0.1 0.2 0.3 0.4 0.5 Miles

1 : 23,207 1 inch = 0.37 miles