

OFFICE COPY

LINCOLN HOME
INTERIOR AND EXTERIOR RESTORATION

LINCOLN HOME NATIONAL HISTORIC SITE
HISTORIC STRUCTURE REPORT

ARCHITECTURAL DATA SECTION - VOLUME I

D-35
Vol. 1 of 2

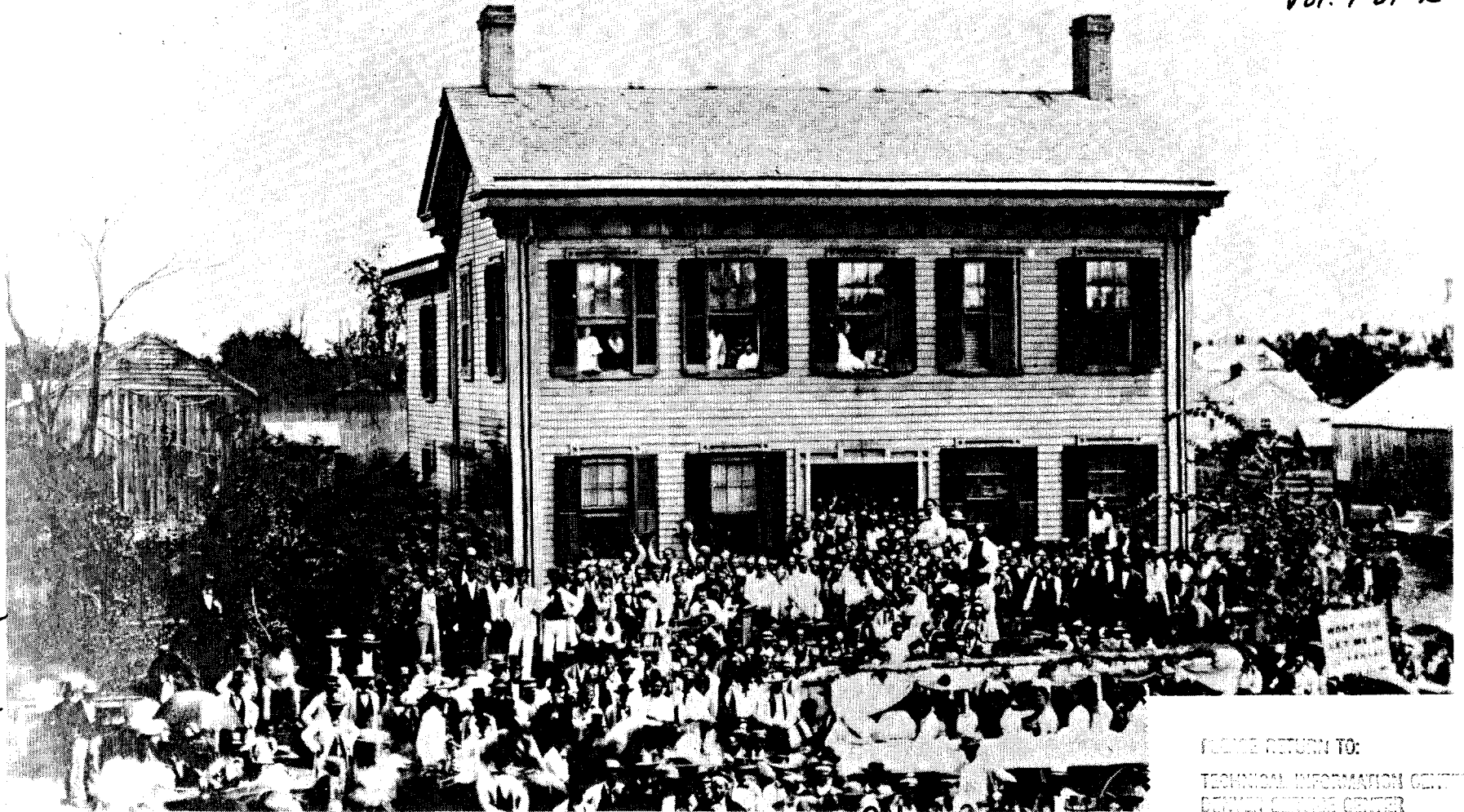

B&W Scans
2.4.2004

Ferry & Henderson Architects, Inc.

ON MICROFILM

PLEASE RETURN TO:
TECHNICAL INFORMATION CENTER
DENVER SERVICE CENTER
NATIONAL PARK SERVICE

1320 SOUTH STATE • SPRINGFIELD, ILLINOIS 62704



H I S T O R I C S T R U C T U R E R E P O R T

Architectural Data Section - Volume I of II

Title I Services - Advanced Planning

LINCOLN HOME

Analysis
Restoration

Lot 8 - Block 10
Lincoln Home National Historic Site
Springfield, Illinois

Work Directive No. 5-0005-78-06
Basic Agreement No. CX-2000-5-0005

Ferry and Henderson Architects, Inc.
1320 South State Street
Springfield, Illinois 62704

20 February 1984



The Historic Structure Report, Architectural Data Section, is divided into two volumes. Volume One contains Historical & Investigative Information and Volume Two contains Previous & Proposed Restoration.



C O N T E N T S - V O L U M E I

	<u>INTRODUCTION</u>	p. 1
I.	<u>PRELIMINARY SURVEYS</u>	p. 3
	A. <u>Historical Data</u>	p. 3
	1. Historical Maps	p. 3
	2. Sanborn Maps	p. 5
	3. Panoramas	p. 9
	4. Historic Photographs	p. 17
	a. Exterior Photographs	p. 17
	b. Interior Photographs	p. 97
	5. Historic Drawings	p. 111



B.	<u>Physical Investigation</u>	p. 169
	1. Measured Drawings	p. 171
	2. Fabric Investigation	p. 191
	3. Basement/Crawl Space Investigation	p. 239
4.	Attic Investigation	p. 267
	5. X-Ray Analysis	p. 273
	6. Paint Analysis	p. 305
	7. Photographs	p. 307
	a. Interior Photographs	p. 307
	b. Exterior Photographs	p. 399
	8. Site Plan	p. 449



C O N T E N T S - V O L U M E II

II.	<u>PREVIOUS RESTORATIONS</u>	p. 1
	A. <u>1976-1977 Exterior Restoration</u>	p. 1
	B. <u>1954 Restoration Photographs</u>	p. 67
	C. <u>Guest/Boys Bedroom Floor Repair</u>	p. 91
III.	<u>HISTORIC CONFIGURATION</u>	p. 113
	A. <u>Physical Configuration</u>	p. 121
	B. <u>Visitor Circulation</u>	p. 155
IV.	<u>PROPOSED RESTORATION</u>	p. 181
	A. <u>Interior Restoration</u>	p. 185
	1. Architectural Restoration	p. 185
	2. Visitor Circulation	p. 189
	3. Structural Sufficiency	p. 199
	4. Climate Control System	p. 203
	5. Security/Fire Detection	p. 207
	6. Electrical System	p. 209
	7. Lighting	p. 211



B.	<u>Exterior of Lincoln Home</u>	p. 213
	1. Historical Alterations	p. 213
	2. Roofing Analysis	p. 217
	3. Siding Analysis	p. 219
	4. South Porch	p. 221
C.	<u>Lincoln Home Site</u>	p. 223
	1. Fences	p. 223
	2. Outbuildings	p. 225
	3. Miscellaneous Improvements	p. 227
	4. Landscaping	p. 229
	5. Site Plan - 1860	p. 231
D.	<u>Corrigan Barn</u>	p. 233
E.	<u>Handicapped Accessibility</u>	p. 235
F.	<u>Restoration Documentation</u>	p. 237
G.	<u>Preliminary Documents</u>	p. 239
	1. Preliminary Drawings	p. 239
	2. Outline Specifications	p. 257
	3. Preliminary Cost Estimate	p. 263



A P P E N D I X

- A. Exterior Paint Analysis
- B. Interior Paint Analysis
- C. X-Ray Analysis
- D. Mechanical Report
- E. Structural Report
- F. Archaeology Survey
- G. Electrical Report

B I B L I O G R A P H Y

C R E D I T S



INTRODUCTION

The Lincoln Home National Historic Site was established in 1972 to further enable the visitor to more fully understand and appreciate Abraham Lincoln. This requires that the daily context in which Abraham Lincoln lived and developed as a father, friend and neighbor be made part of this educational experience.¹

The Lincoln Home is the most significant structure in the National Historic Site and the focal point of all activity. The preservation of the Lincoln Home is of primary importance for continued use as a national historic structure.

For assessment of the restoration required to keep the Lincoln Home a safe, stable, historic structure, the National Park Service commissioned Ferry and Henderson Architects, Inc. of Springfield, Illinois to prepare an Architectural Data Section of the Historic Structure Report. The scope of work requires documentation of historic development, detailed documentation of the existing as-is conditions, evaluation of existing conditions, recommendations for the historic restoration, and recommendations for the restoration of the structure to meet present day uses as defined by the National Park Service.²

¹Master Plan, Lincoln Home, National Historic Site, Illinois.

²Work Directive, Title I Services - Advanced Planning-
Package No. 196, Design Services Relating to Lincoln Home,
Lot 8, Block 10, Lincoln Home National Historic Site,
Springfield, Illinois.



I. PRELIMINARY SURVEYS

A. Historical Data

1. Historical Maps

a. City of Springfield, Sangamon County.

This map shows three improvements to Lot 8, Block 10; the house at the west end, an outbuilding at the southeast corner, and the southern portion of a structure on Lot 7.

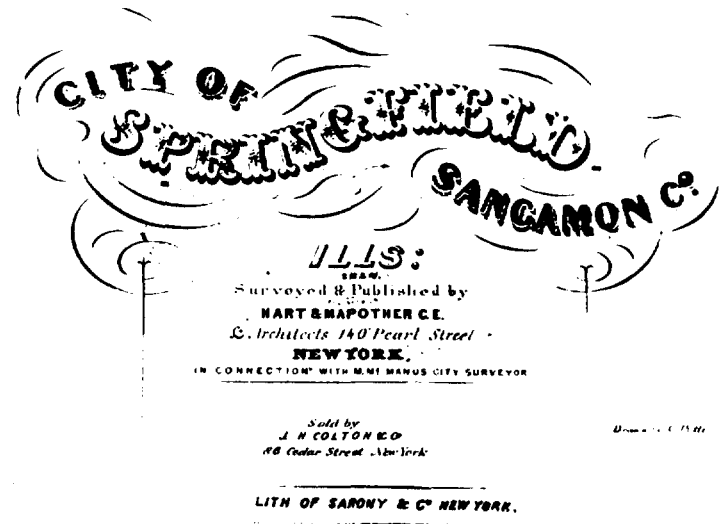
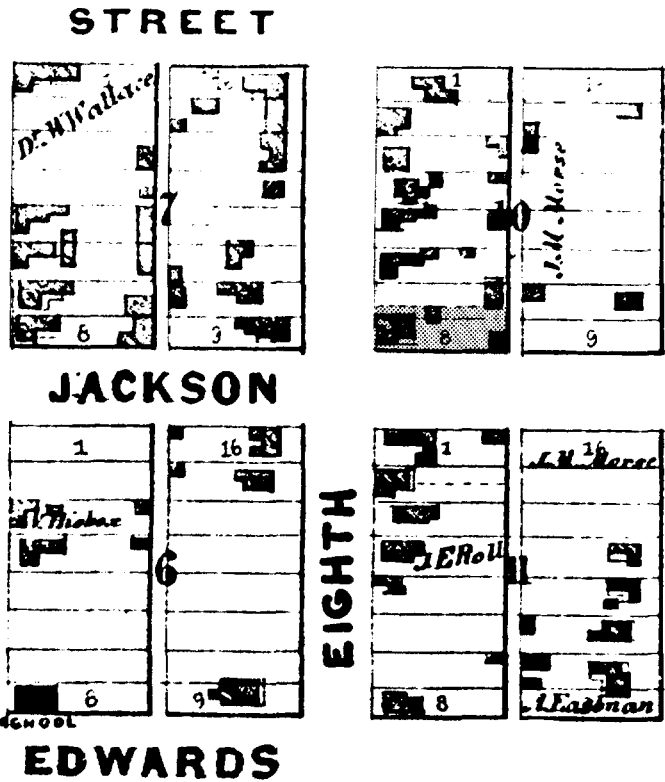

Partial reproduction from City of Springfield, Sangamon County, 1854 Map, (courtesy of Illinois State Historical Library).

2. Sanborn Maps (courtesy of Illinois State Historical Library). Key to maps on page 8.

a. 1884 Map

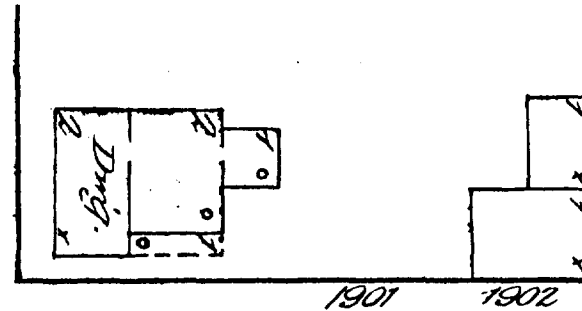

Note: Kitchen addition to the east side of Lincoln Home

b. 1890 Map

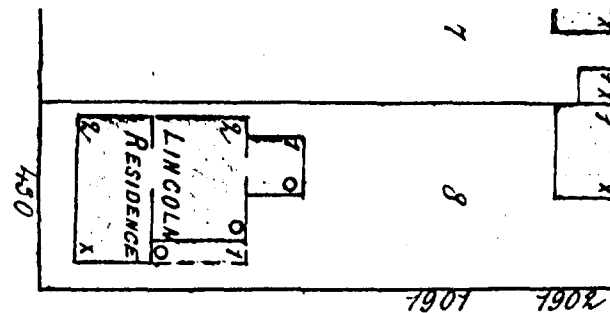

Note: Outbuildings on east end of the lot reduced to a single structure

c. 1896 Map

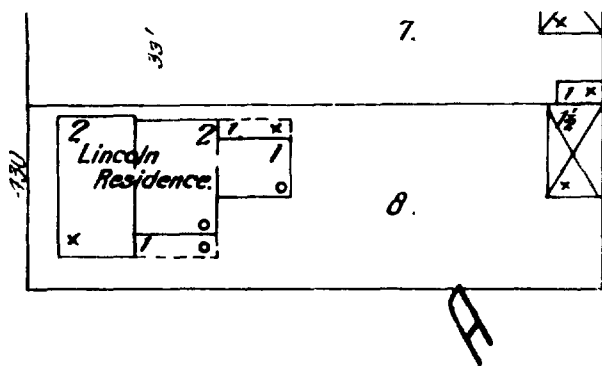

Note: Porch addition to north side of Lincoln Home at east end.

d. 1917 Map

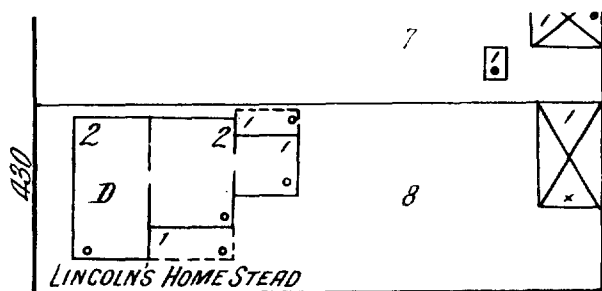







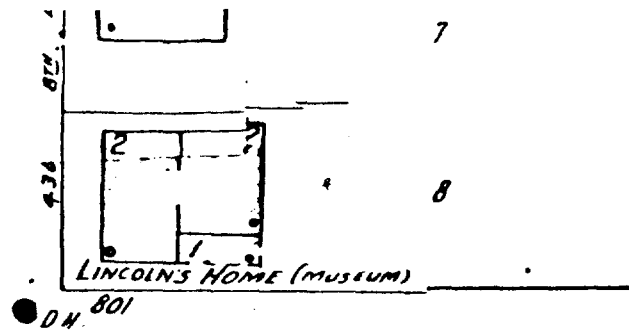



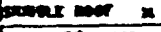



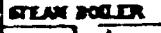





● DH-807

Note: Northeast porch shown wider than in 1896 Map.

e. 1952 Map



Note: Kitchen and porch addition
removed

KEY	
	FIRE WALL 6 IN. AB. ROOF
	" " 12" " "
	" " 18" " "
	FRAME PARTITION
	OPENING & IRON DOOR
	WINDOWS - SHUTTERS
	STABLE
	WINDOW IN 1 ST STORY
	" 1 ST & 3 RD "
	" 2 ND & 4 TH "
	B'LDGS COLORED YELLOW ARE FRAME
	" " RED " BRICK
	" " BLUE " STONE
	" " GREY " IRON
	" " BROWN " ADOBE
	" " GREEN " SPECIALS
	MARKED (CL) ARE CLOTH LINED
	(5) (19) INDICATE RELATIVE HEIGHTS
	ALTERNATE STREET NO'S ARE ACTUAL
	CONSECUTIVE " " ARBITRARY
	BROKEN LINE NEAR B'LD'G - WOOD CORNICE
	SOLID " " METAL

Key to Sanborn Maps

3. Panoramas

Three panoramas were drawn in the late Nineteenth Century, depicting the four-block Lincoln Home National Historic Site from different points of view. (Panoramas courtesy of the Illinois State Historical Library).

a. Ruger Panorama

The first panorama (Circa 1867) "drawn from nature" by A. Ruger of the "Chicago Litho-graph Company" is an aerial view of Springfield (including Lincoln Home) from the southeast. Lincoln Home is shown reasonably accurately; however, only one outbuilding is shown at the east end of the lot.

3. Panoramas

Three panoramas were drawn in the late Nineteenth Century, depicting the four-block Lincoln Home National Historic Site from different points of view. (Panoramas courtesy of the Illinois State Historical Library).

a. Ruger Panorama

The first panorama (Circa 1867) "drawn from nature" by A. Ruger of the "Chicago Lithograph Company" is an aerial view of Springfield (including Lincoln Home) from the southeast. Lincoln Home is shown reasonably accurate; however, only one outbuilding is shown at the east end of the lot.

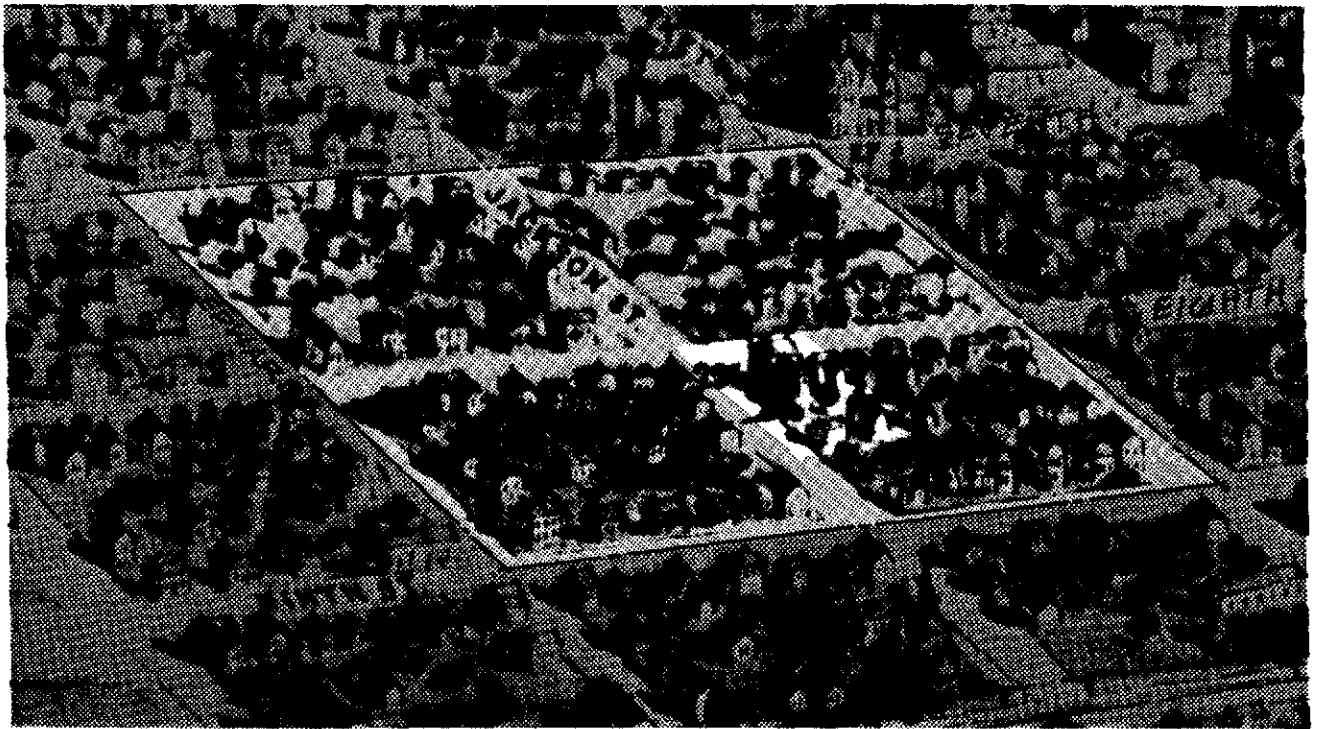

NORTH →

"Ruger" Panorama

b. Beck and Pauli Panorama

The second panorama by Beck and Pauli (Circa 1870) is also from the southeast but slightly more westward. Lincoln Home is shown inaccurately in that the eastern half of the building is one-story.

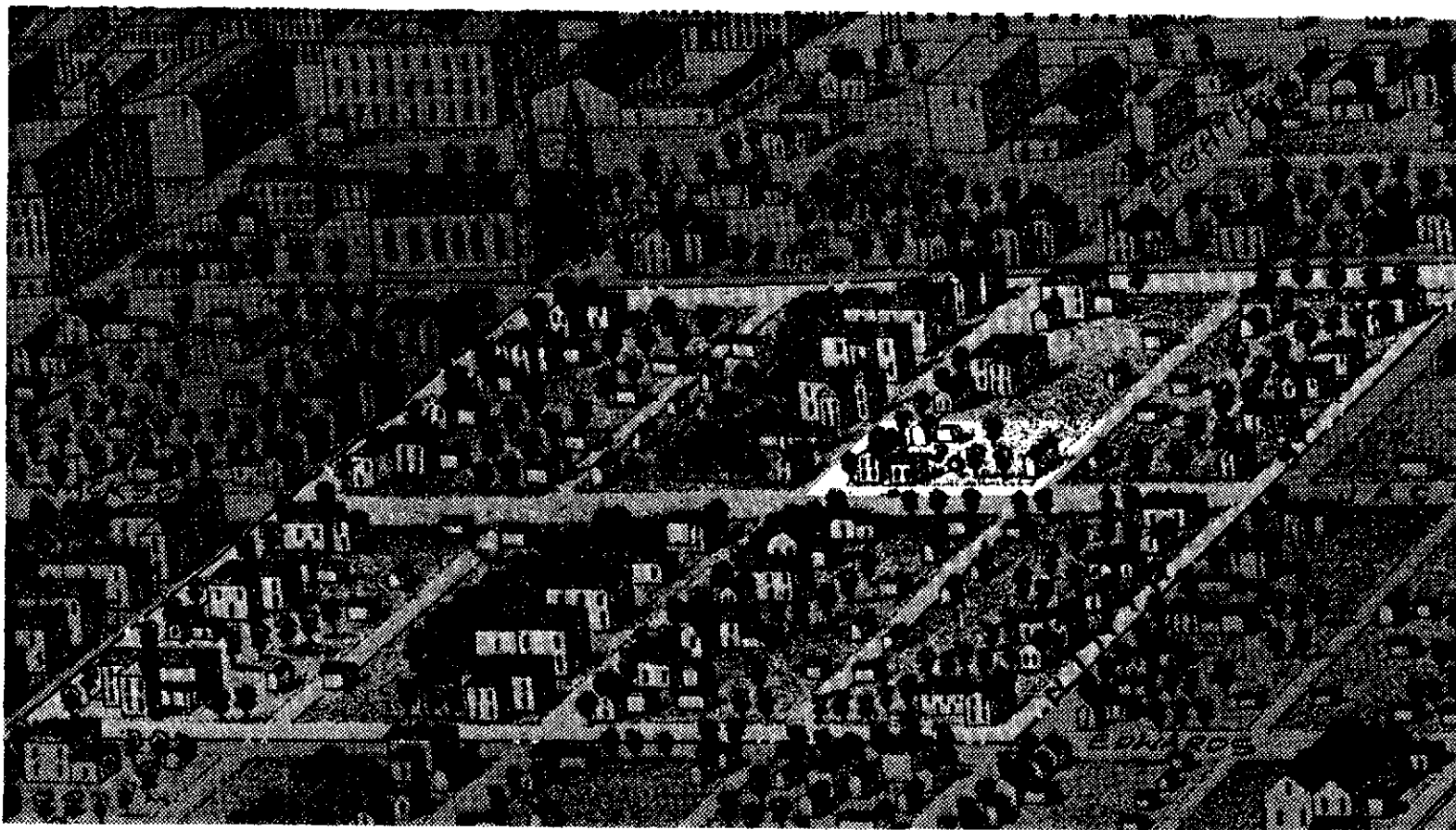

"Beck and Pauli" Panorama

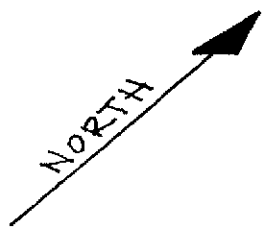

Note: This panorama seems quite distorted, with large spaces between the buildings and noticeable errors in representation

c. Augustus Koch Panorama

The third panorama (Circa 1875) by Augustus Koch is a view from the northeast. Lincoln Home is shown quite accurately and the out-buildings correspond with those shown on the 1884 Sanborn Map to some degree of closeness.

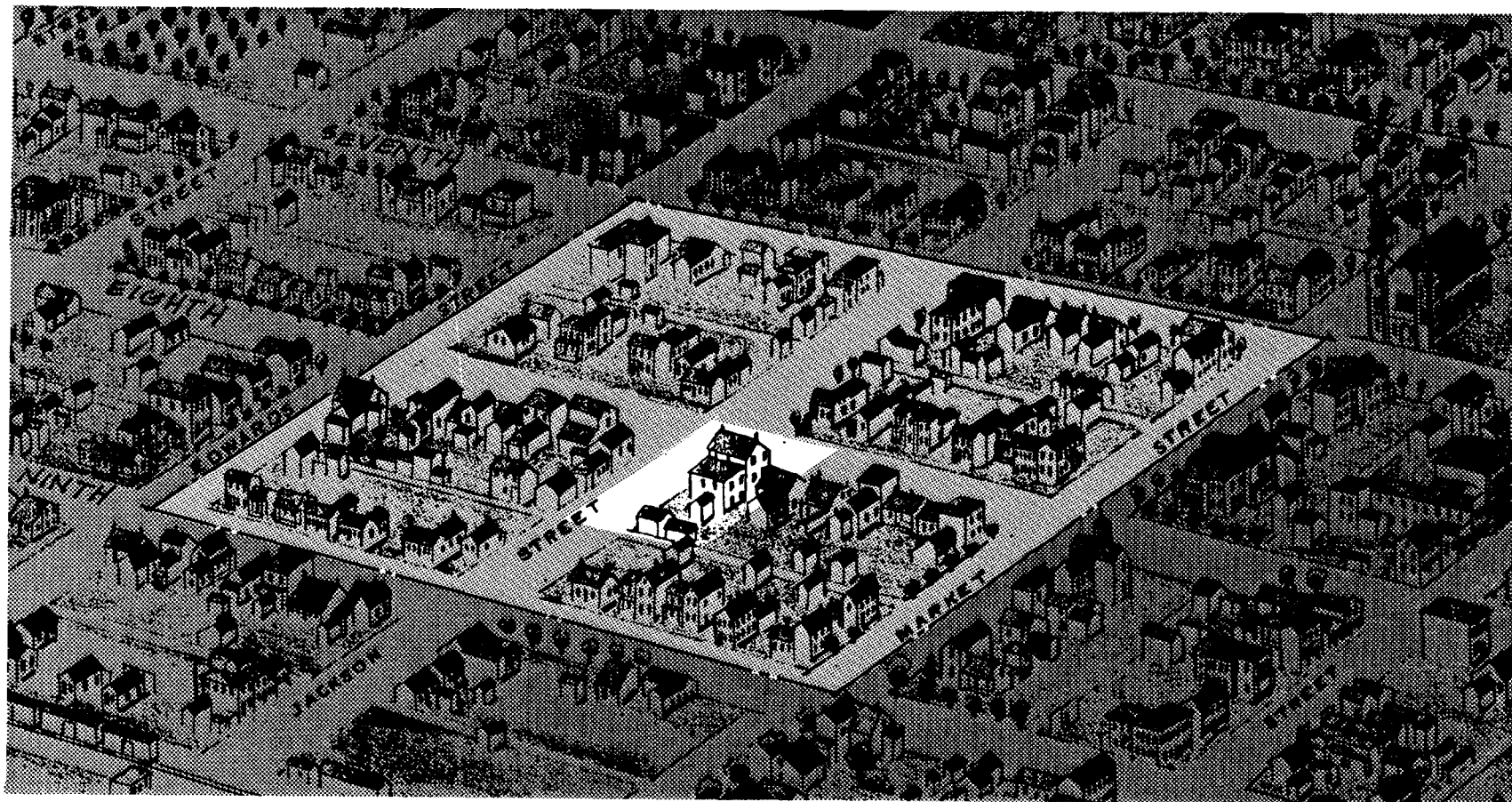

"Augustus Koch" Panorama

Note: The accuracy of this panorama, in general, is quite good in that it conforms closely with the 1884 Sanborn Map

4. Historic Photographs

The historic photographs are divided into two parts, exterior and interior. More emphasis is placed on the exterior photographs since this information is directly related to this Report.

Historic illustrations, sketches and lithographs are included with the photographs and are noted as such.

This selection of photographs is not the entire known photographs of Lincoln Home but give a good understanding of the existing conditions at the time.

a. Exterior Historic Photographs

The photographs are in chronological order. A description of each photograph is given on the preceding page.

The earliest known photograph is by J. A. Whipple in 1860.

1860
Lincoln Home
View from southwest
by J. A. Whipple
courtesy of the Illinois State Journal-Register

Mr. Lincoln with Willie and Tad inside the fence.
Blurred figure outside the fence is a playmate
of the children, Isaac R. Diller.

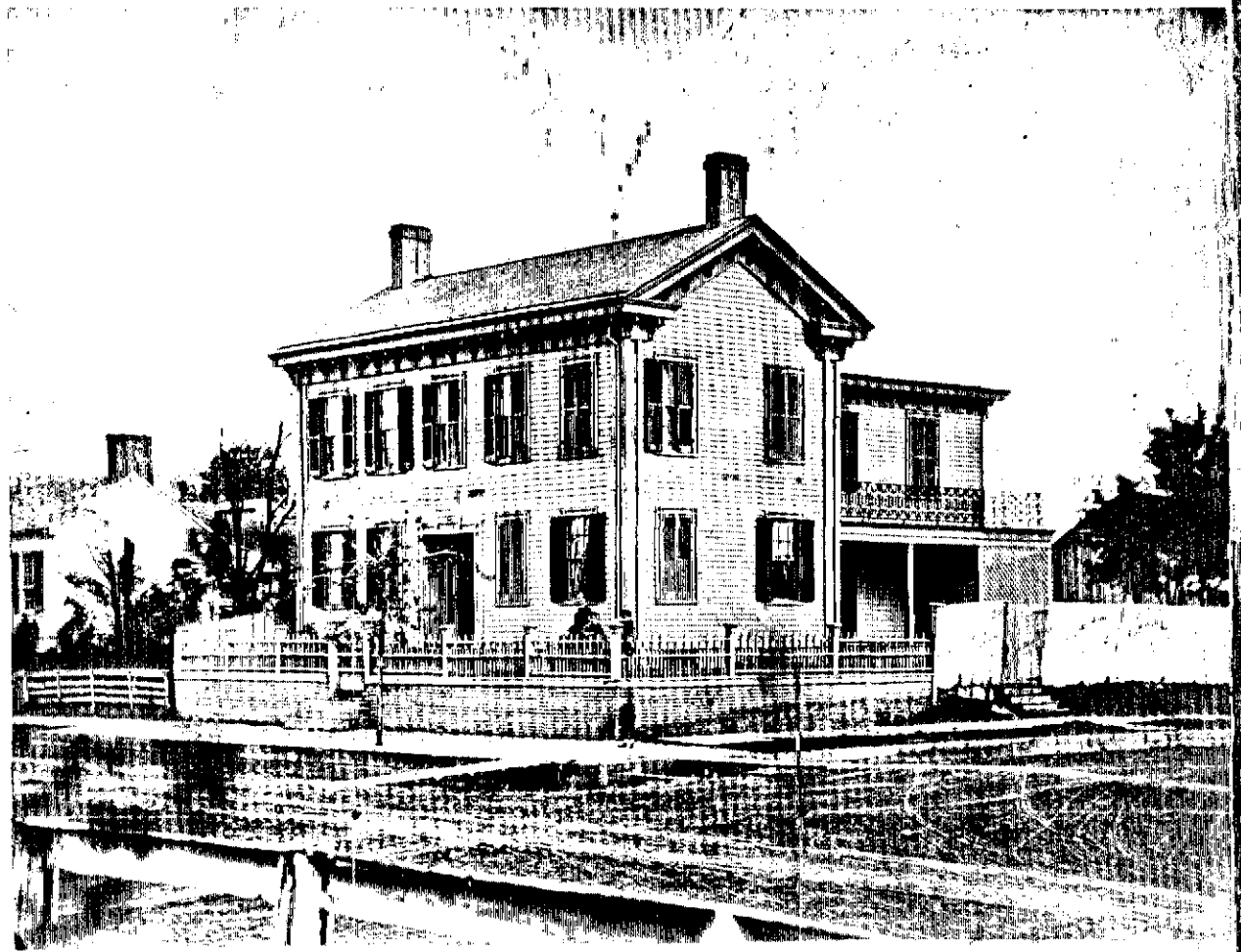

Summer 1860
Lincoln Home
View from west-northwest
photographer unknown
courtesy of the Illinois State Journal-Register

Taken at the time of the Republican Rally.



1860
Lincoln Home
View from southwest
by J. A. Whipple
courtesy of the Illinois State Journal-Register

Mr. Lincoln and Tad inside the fence.



Circa 1863
Engraving of Lincoln Home
View from southwest
by N. Orr Company
courtesy of the Library of Congress

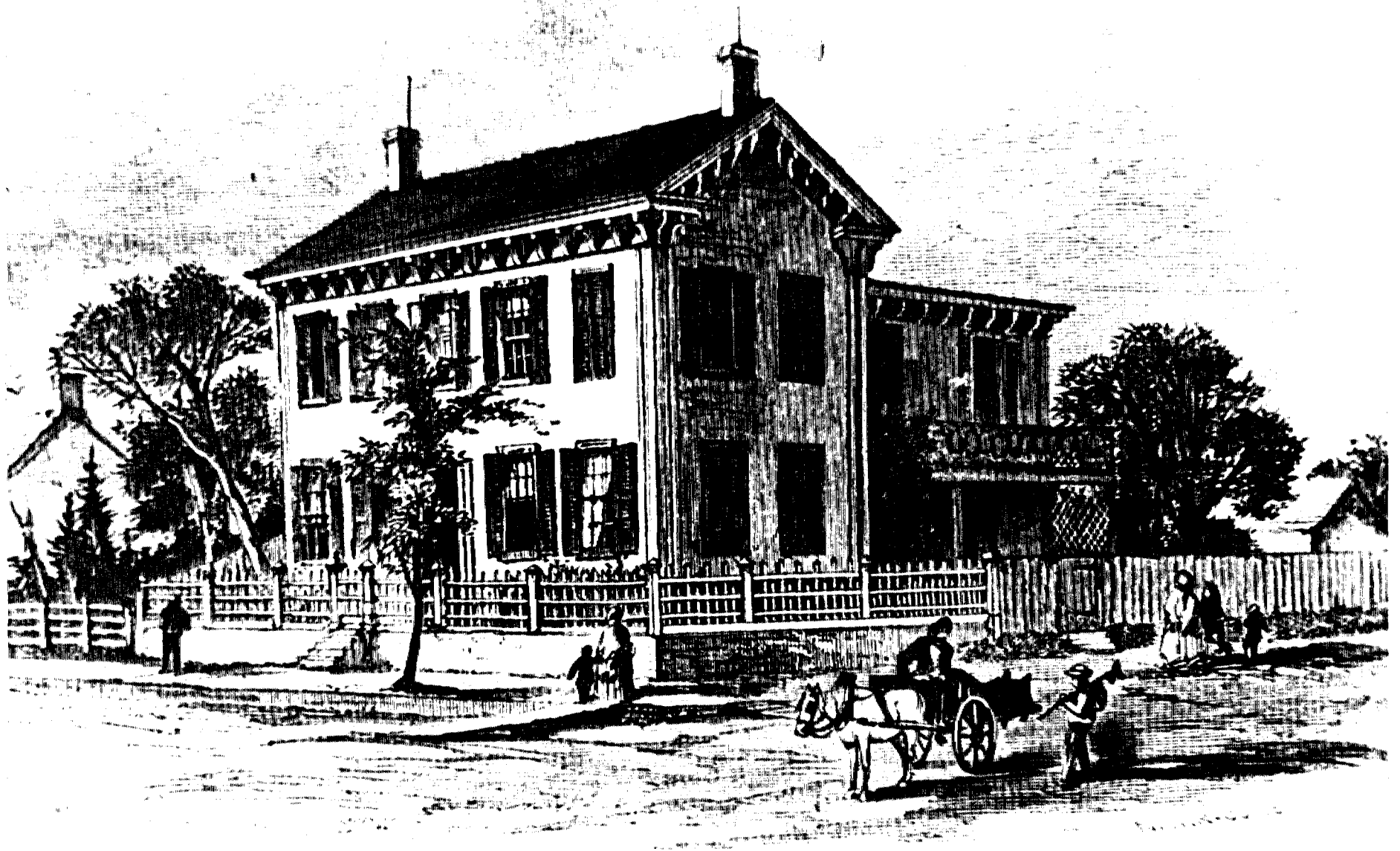

FORMER RESIDENCE OF ABRAHAM LINCOLN, SPRINGFIELD, ILL.

Circa 1863
Engraving of Lincoln Home
View from southwest
from Holland's "Life of Abraham Lincoln"
courtesy of the Illinois State Library

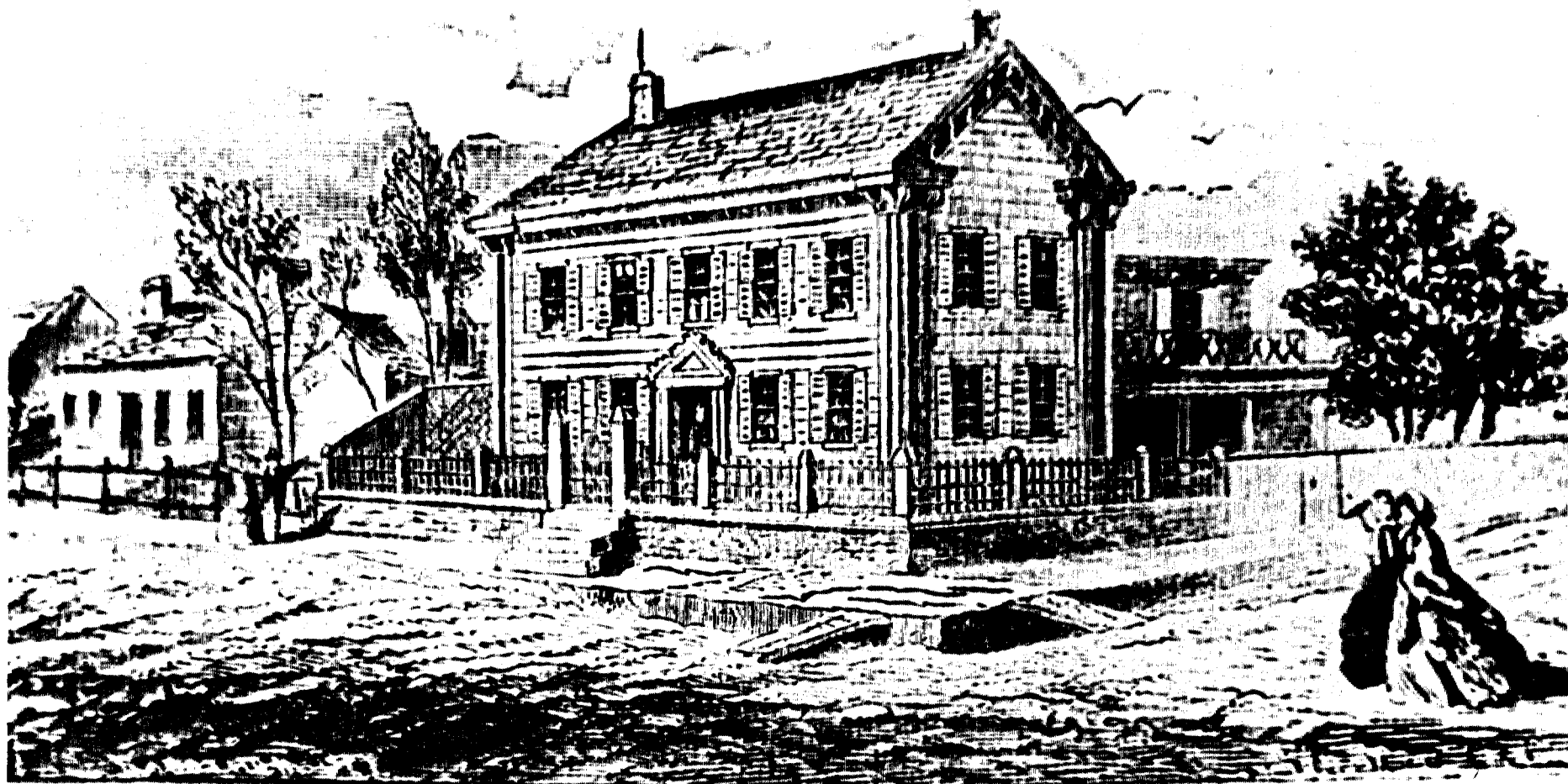

MR. LINCOLN'S RESIDENCE, AT SPRINGFIELD, ILLS.

Circa 1864
Lincoln Home
View from west-southwest

courtesy of the Illinois State Historical Library

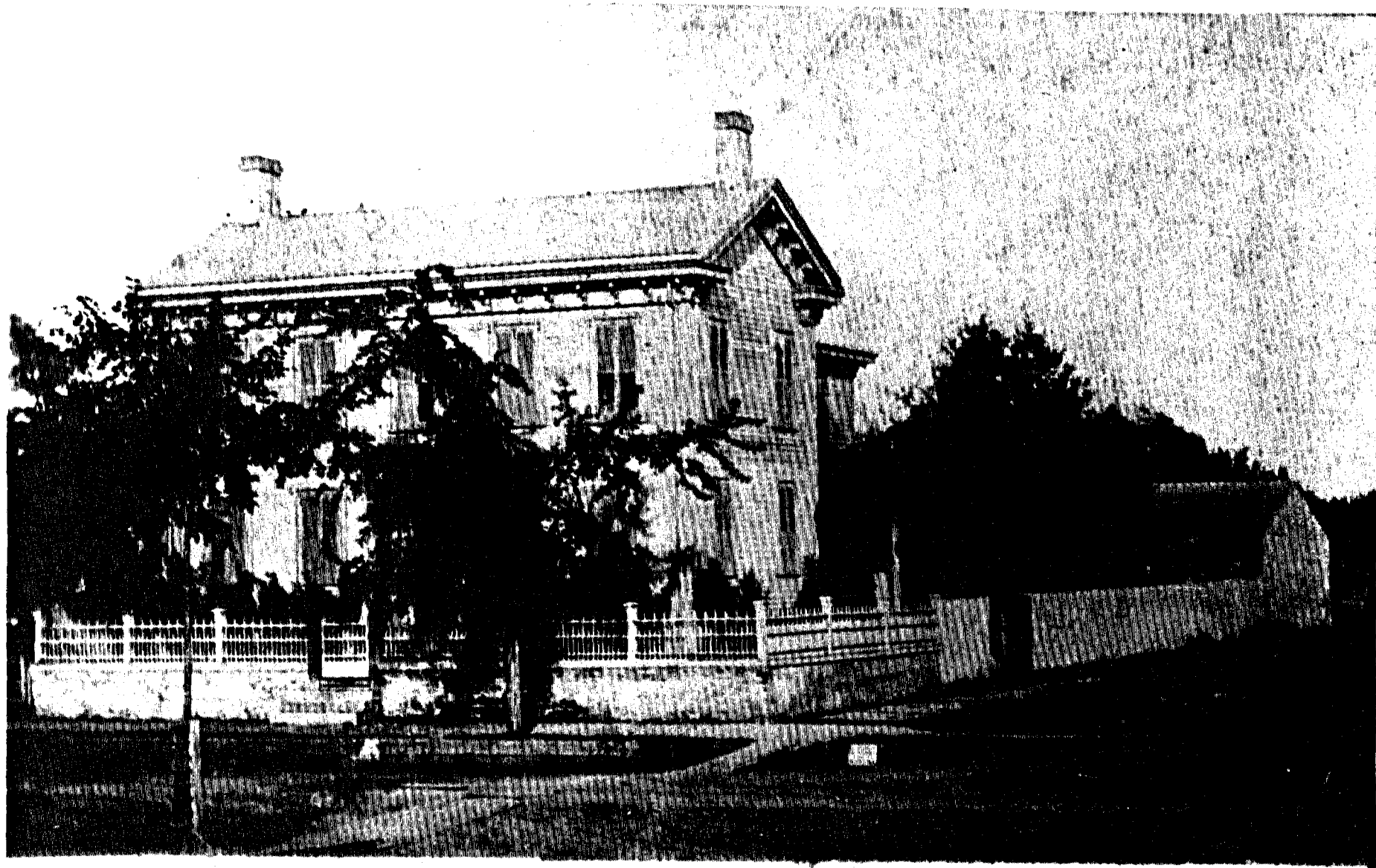

PRESIDENT LINCOLN'S HOME, Springfield, Ills.

4 May 1865
Lincoln Home
View from southwest
Osborn Oldroyd Collection
courtesy of the National Park Service

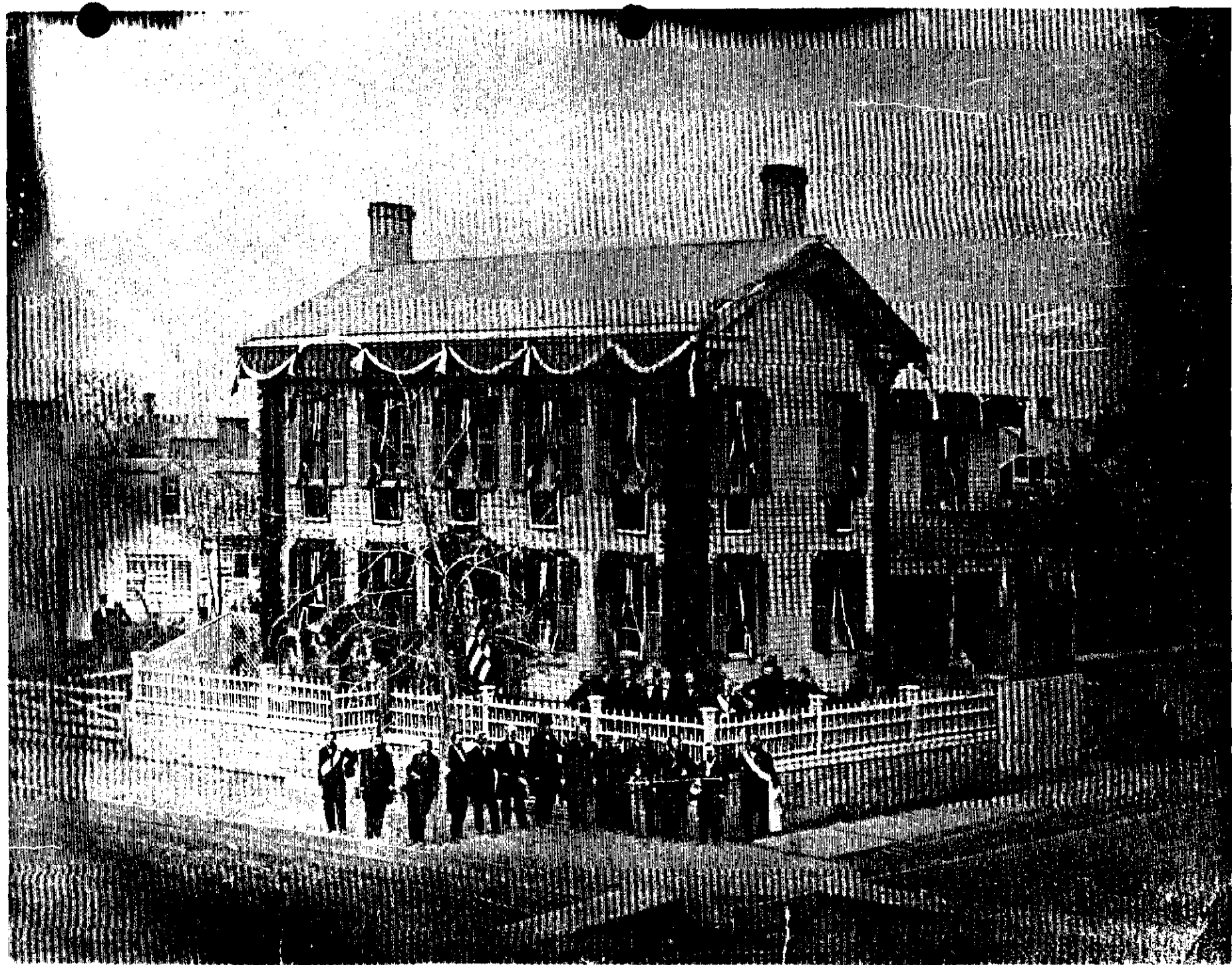

April 1865
Lincoln Home
View from southwest

courtesy of the Lincoln Life Foundation,
Fort Wayne, Indiana

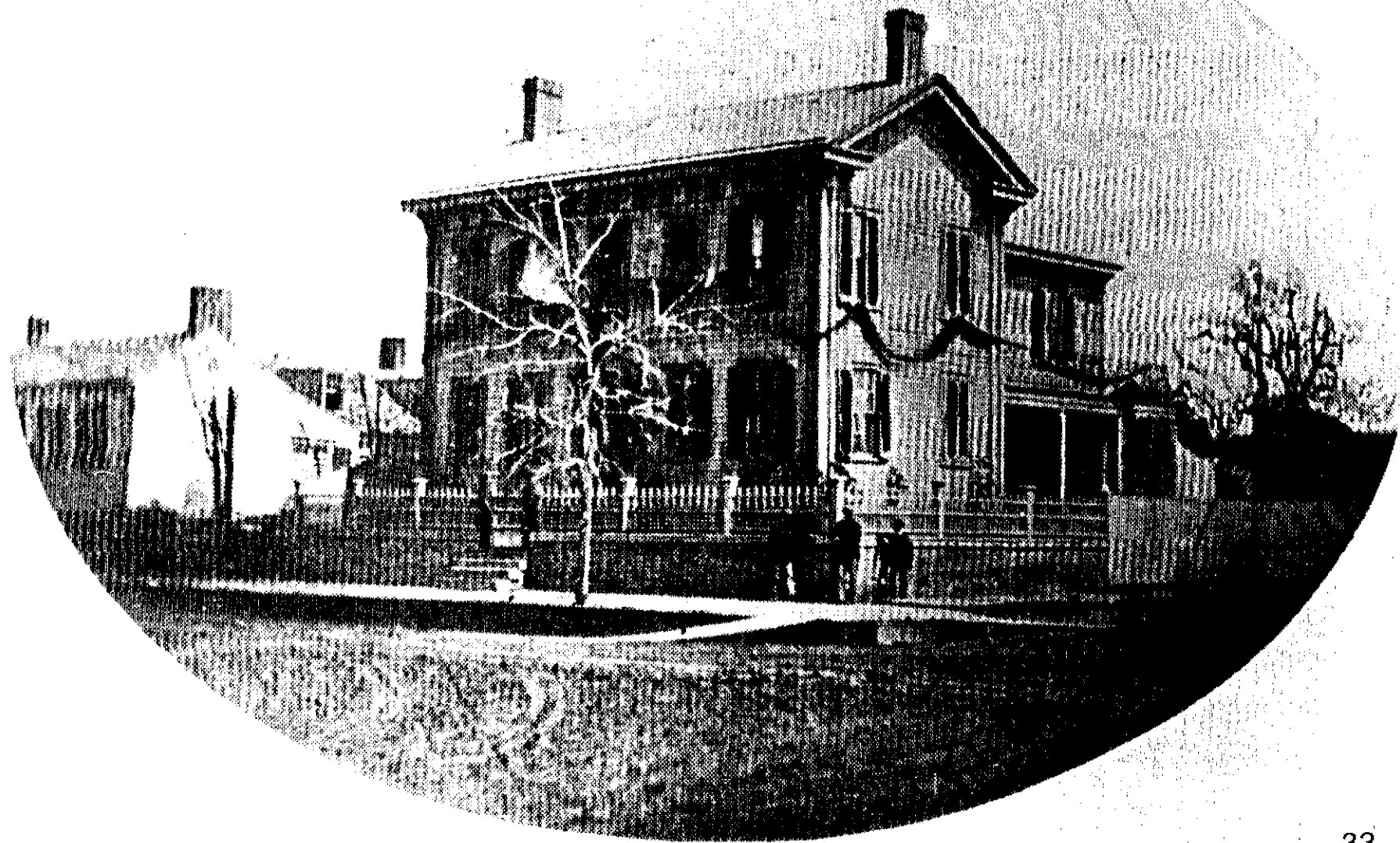

4 May 1865
Stereopticon Print of Lincoln Home
View from southwest
Osborn Oldroyd Collection
courtesy of the National Park Service

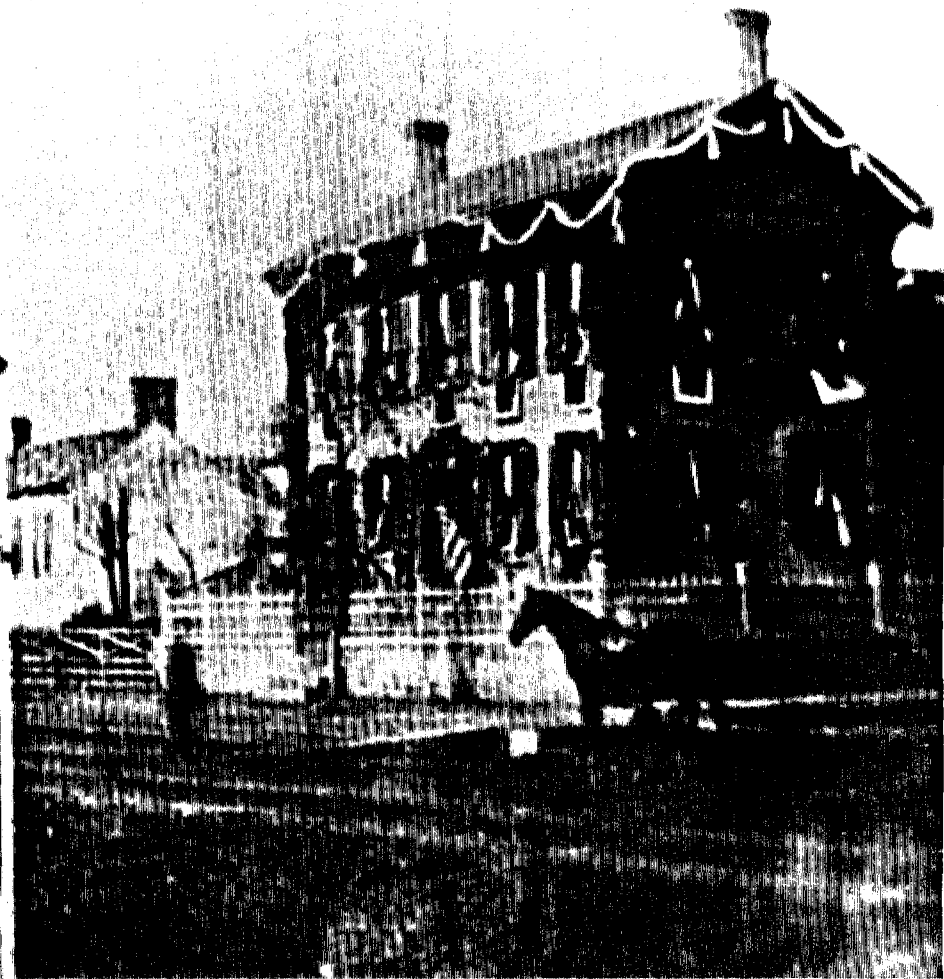
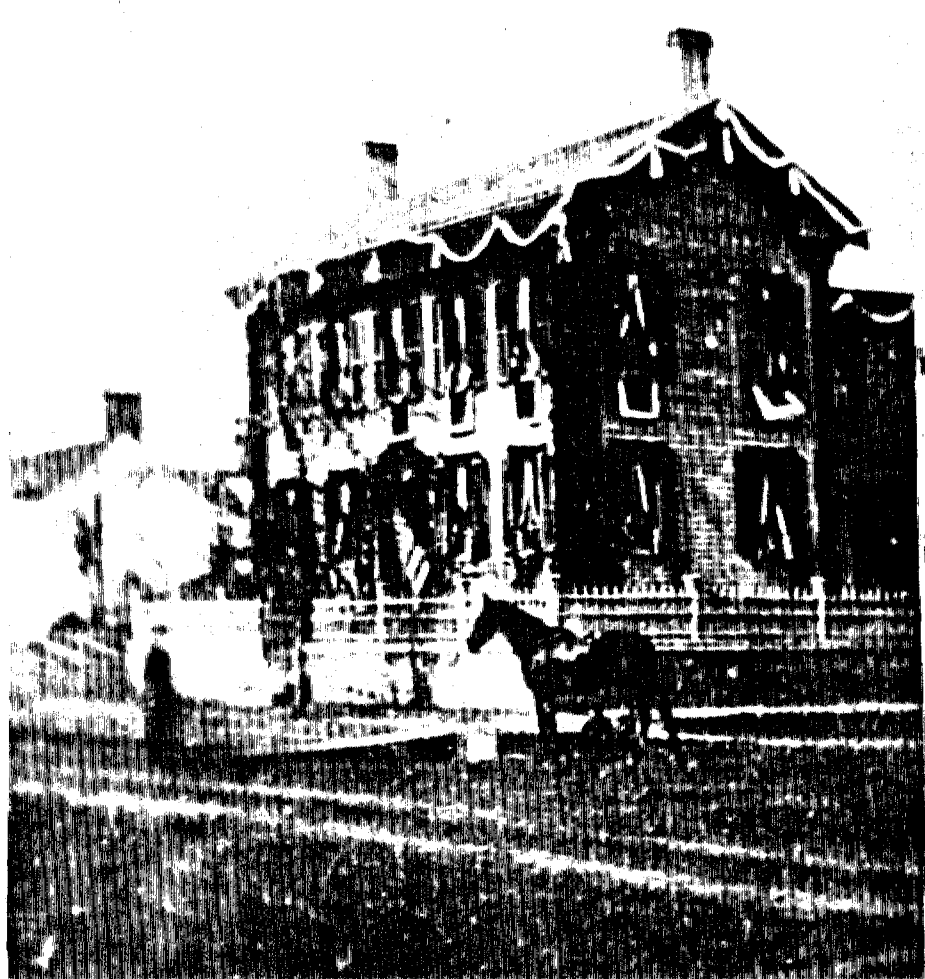

1865
Lincoln Home
View from east
Ridgeway Glover Stereopticon
courtesy of the Illinois State Historical Library

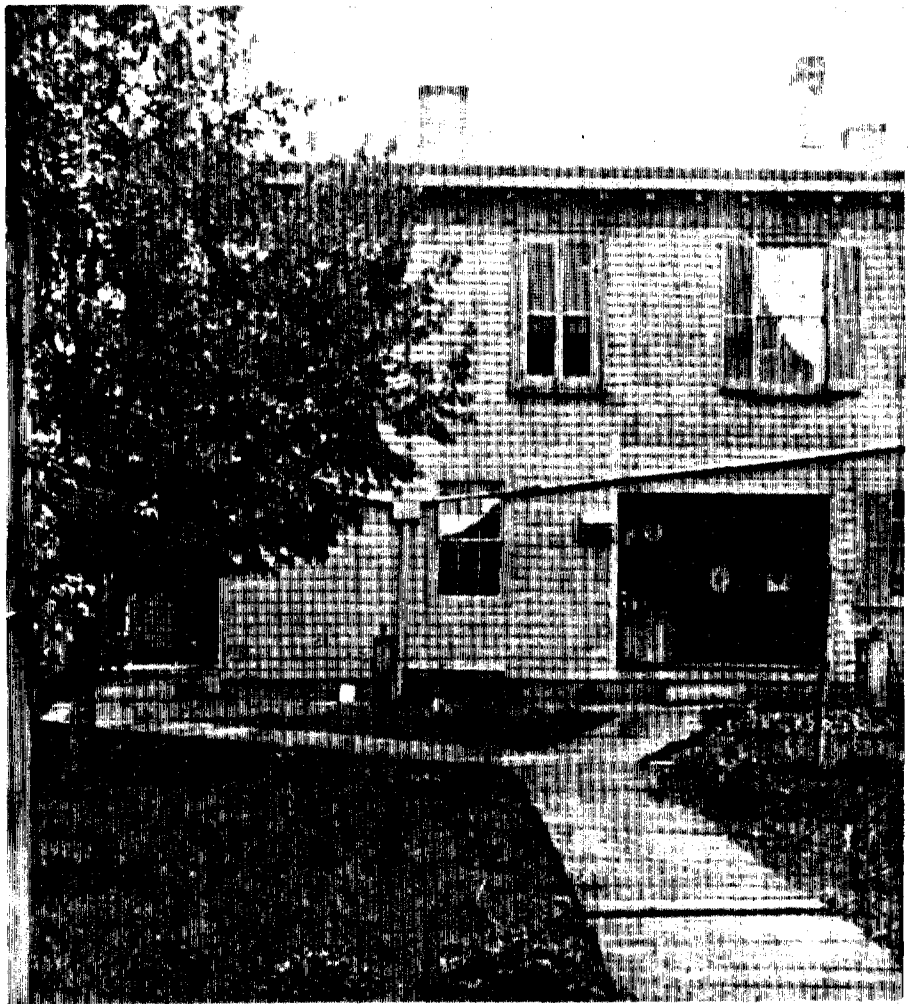

4 May 1865
Lincoln Home
View from southwest

courtesy of the Library of Congress

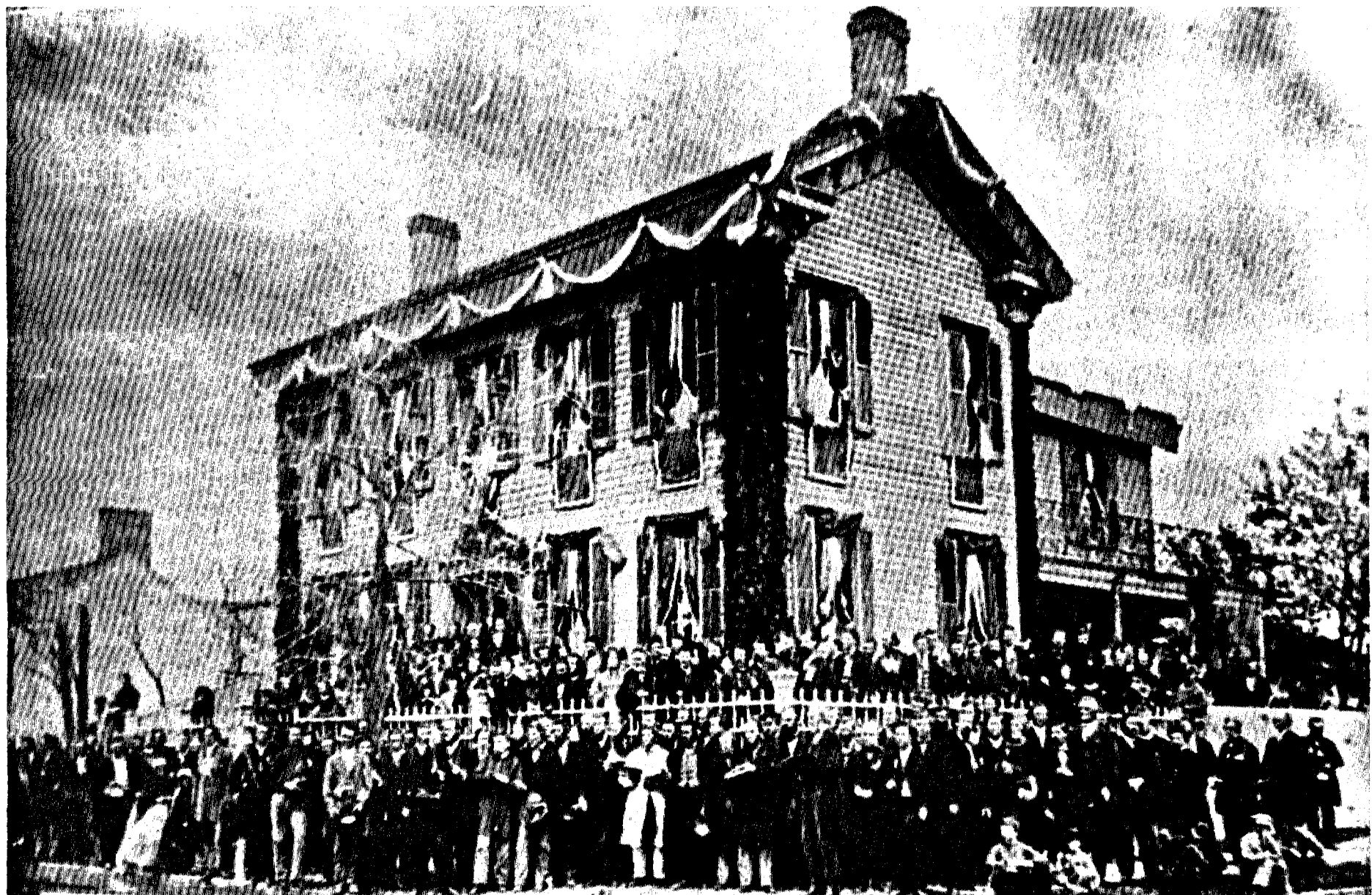

THE HOME OF LINCOLN
HERE FOR HIS FUNERAL MAY 3, 1865

COPYRIGHT BY SAMUEL A. RICE, NEW YORK
ALL RIGHTS RESERVED

4 May 1865
Lincoln Home
View from southwest

courtesy of the Library of Congress

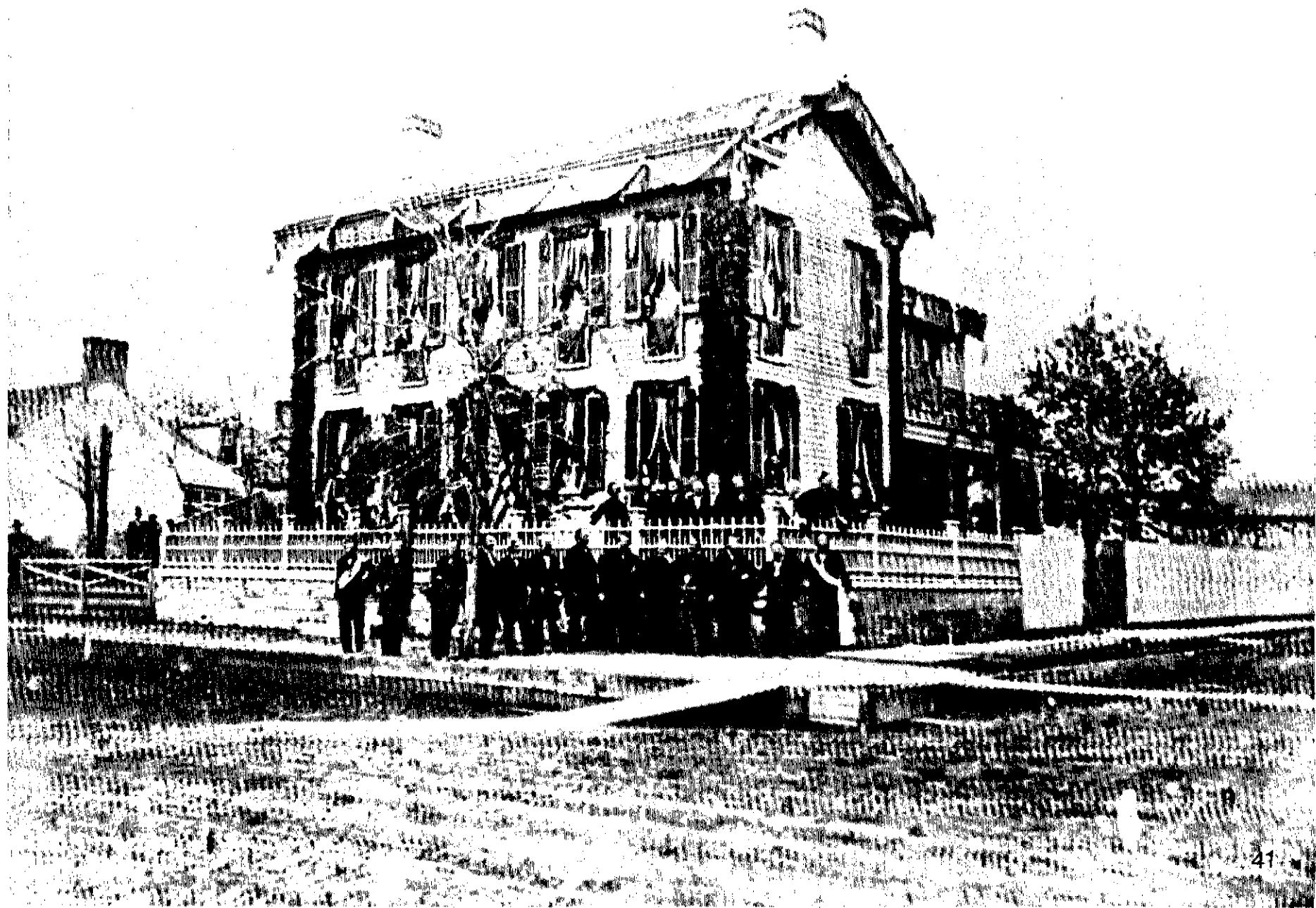

May 1865
Lincoln Home
View from southwest

courtesy of the Illinois State Historical Library

A. C. Townsend, Enterprise Gallery, Springfield, Ill.

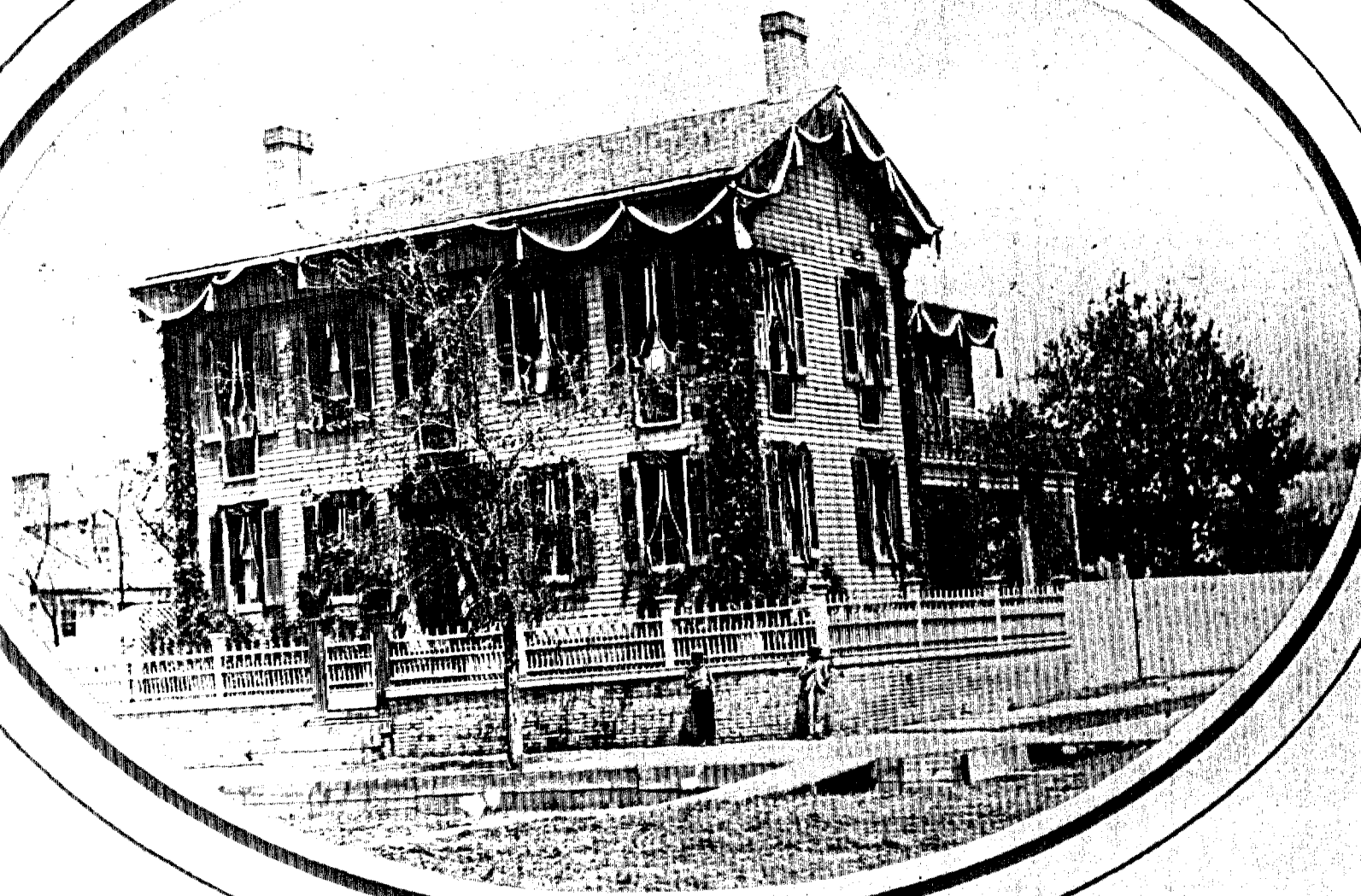

May 1865
Lincoln Home
View from southwest

courtesy of the Illinois State Historical Library

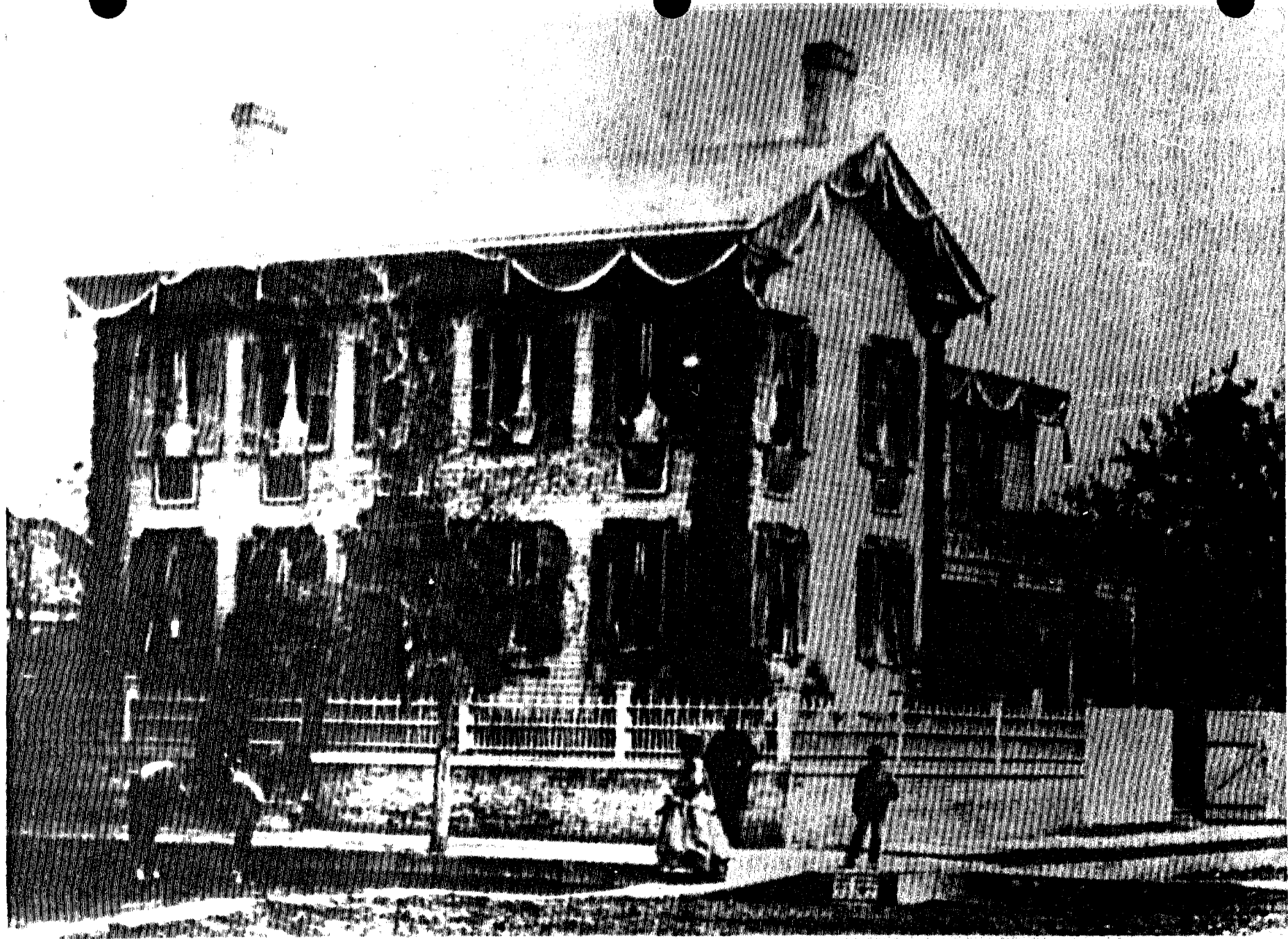

May 1865
Lincoln Home
View from southwest

courtesy of the Illinois State Historical Library

Lincoln

Home

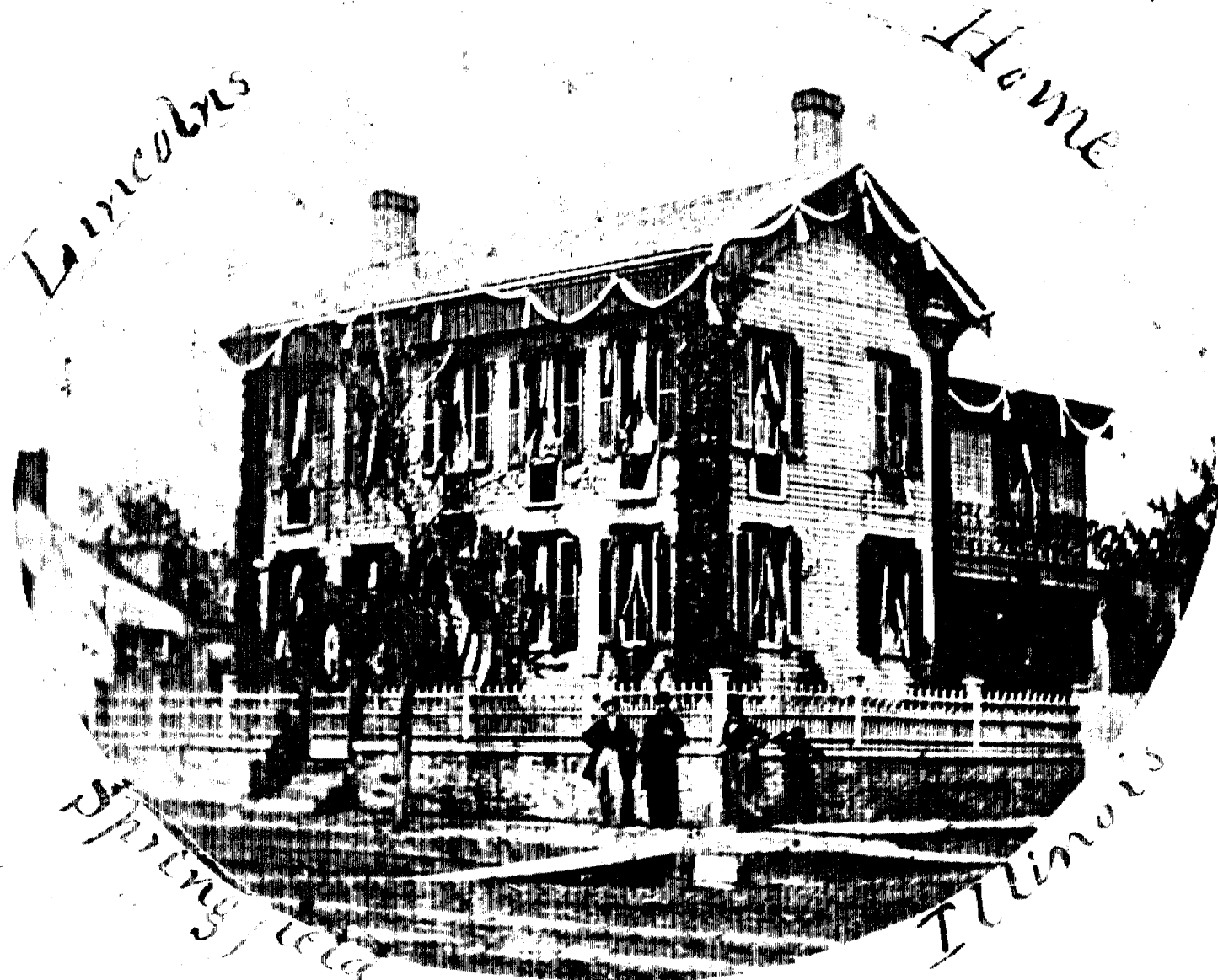

Springfield

Illinois

4 May 1865
Lincoln Home
View from west-southwest

courtesy of the Illinois State Historical Library



4 May 1865
Lincoln Home
Photograph of "Old Bob" and the Reverend Henry Brown
in front of the Lincoln Home

courtesy of the National Park Service

Note construction of the fence, wall and curbing



Circa 1866
Lincoln Home
View from southwest

courtesy of the Illinois State Historical Library

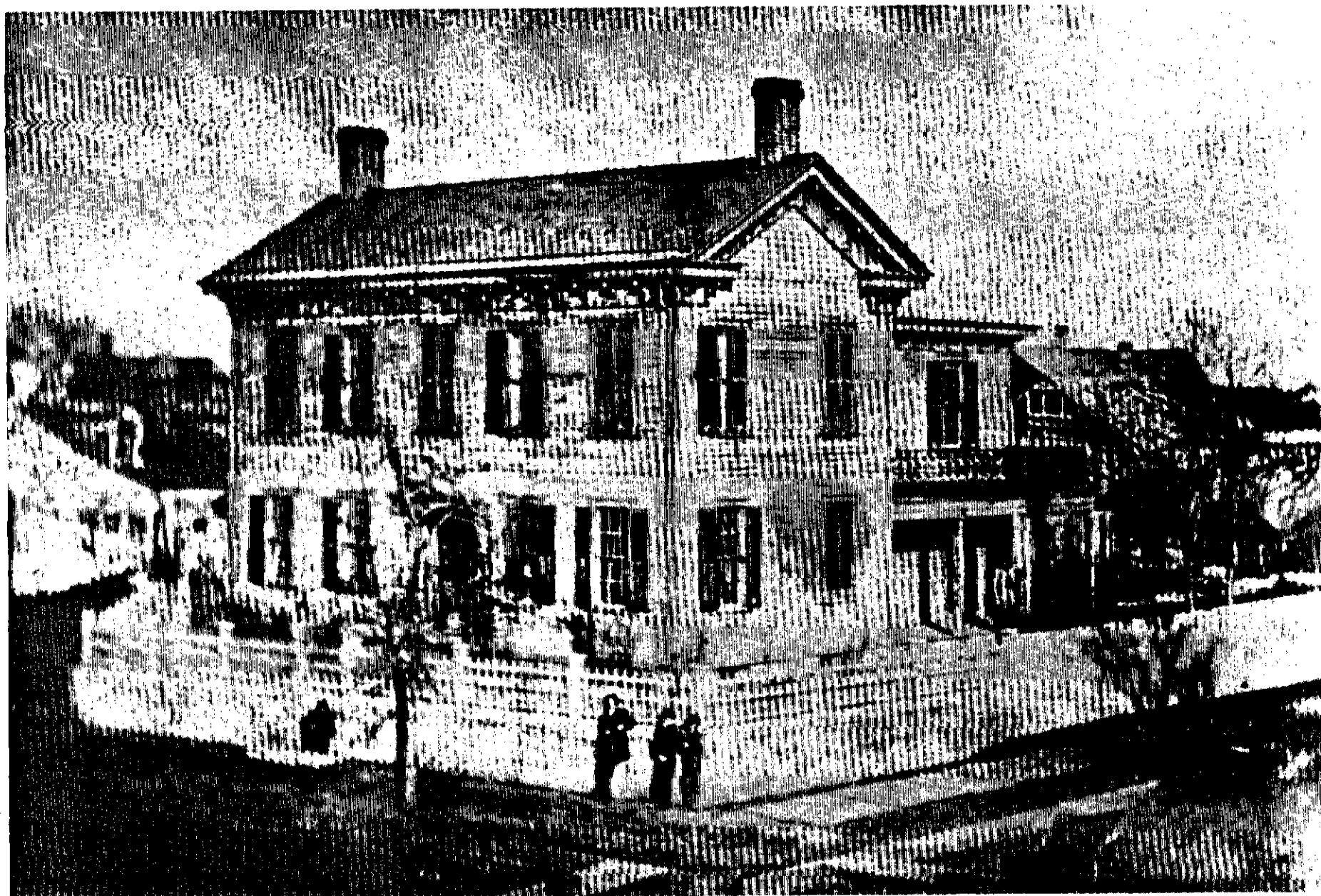



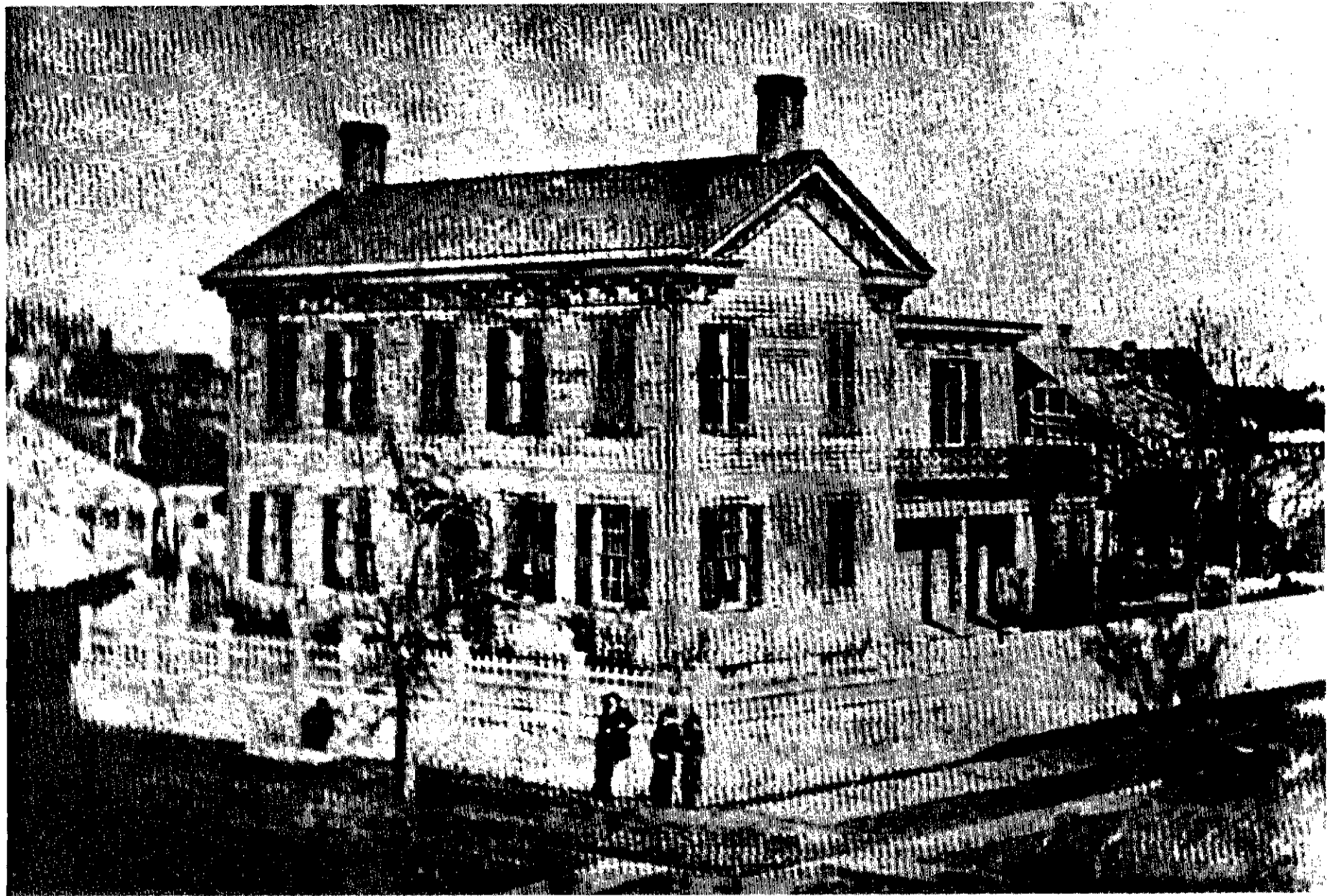

Circa 1868
Lincoln Home
View from southwest

courtesy of the Illinois State Historical Library

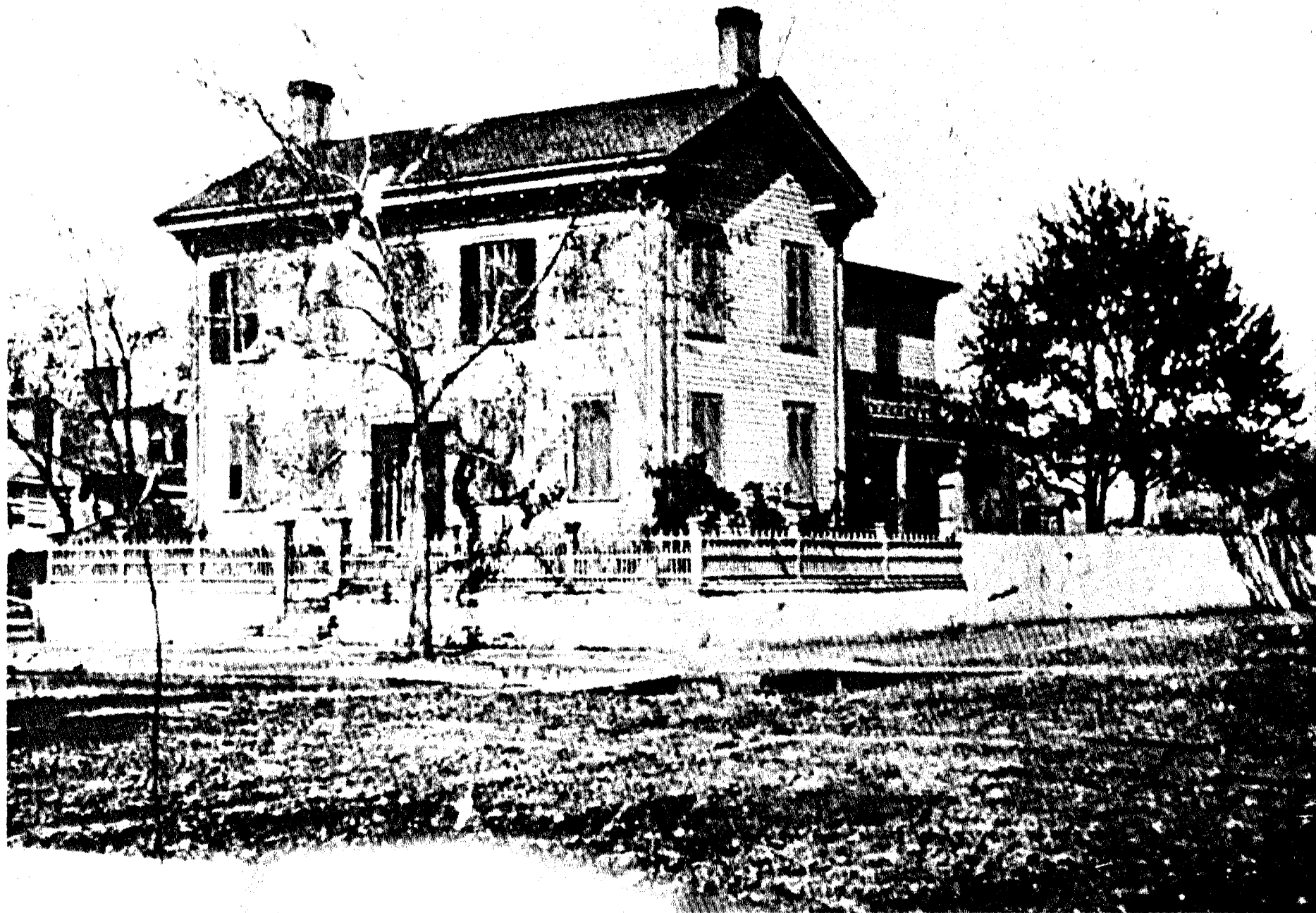

Circa 1868
Lincoln Home
View from south-southwest

courtesy of the Illinois State Historical Library



1883
Lincoln Home
View from southwest

courtesy of the Illinois State Historical Library

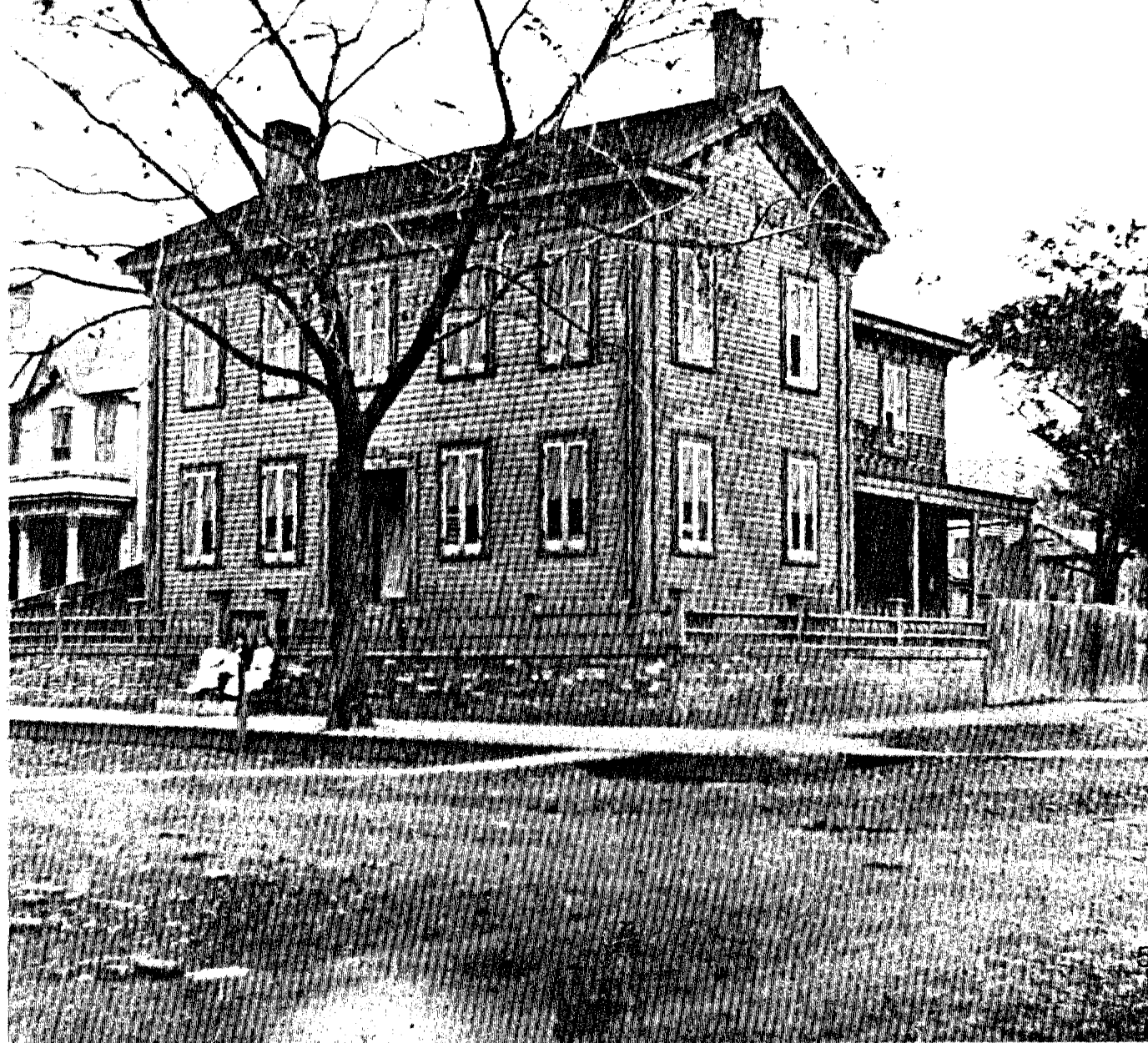

Circa 1888
Lincoln Home
View from southwest
Osborn Oldroyd Collection
courtesy of the National Park Service

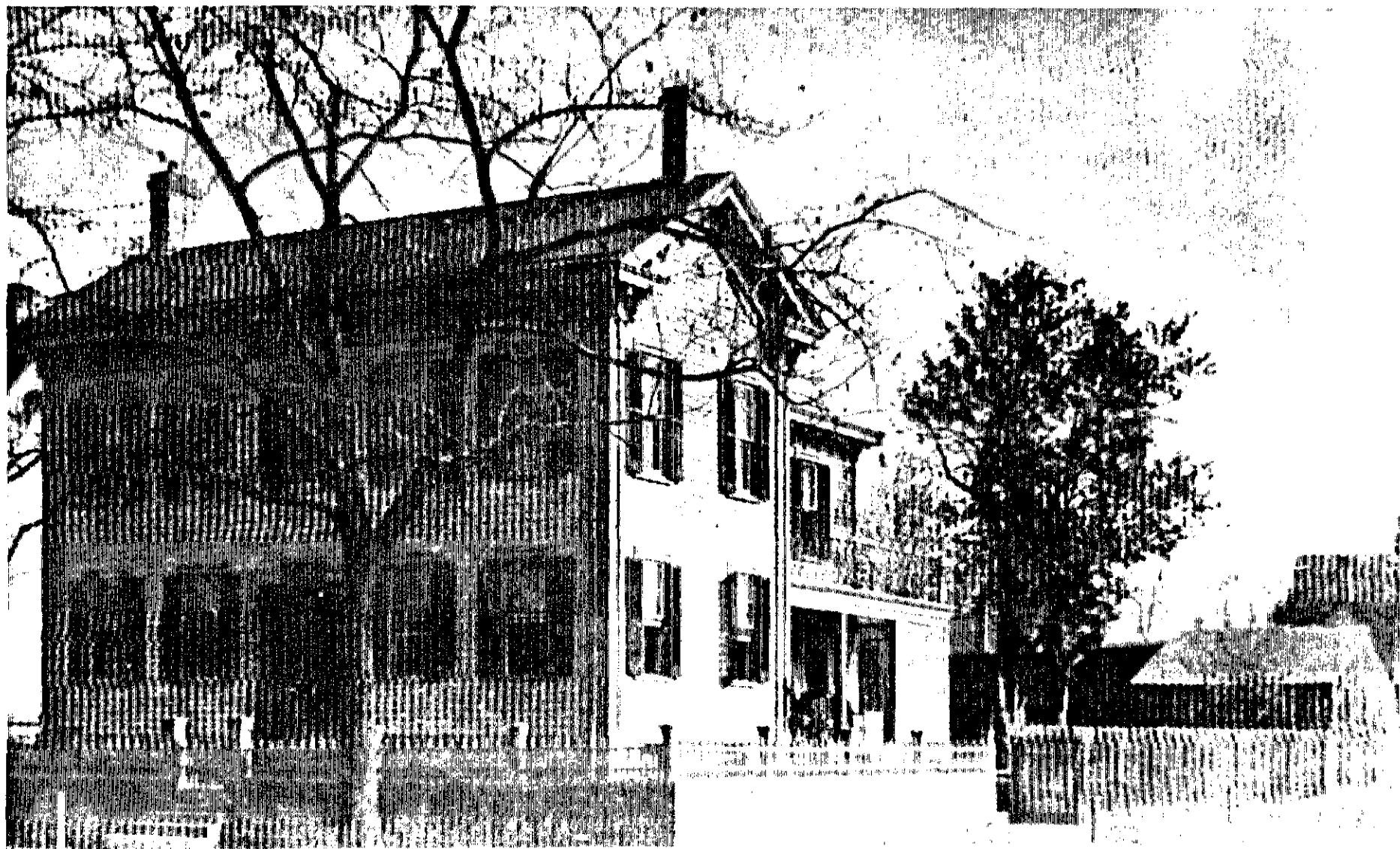

Circa 1888
Lincoln Home
View from northwest
Osborn Oldroyd Collection
courtesy of the National Park Service

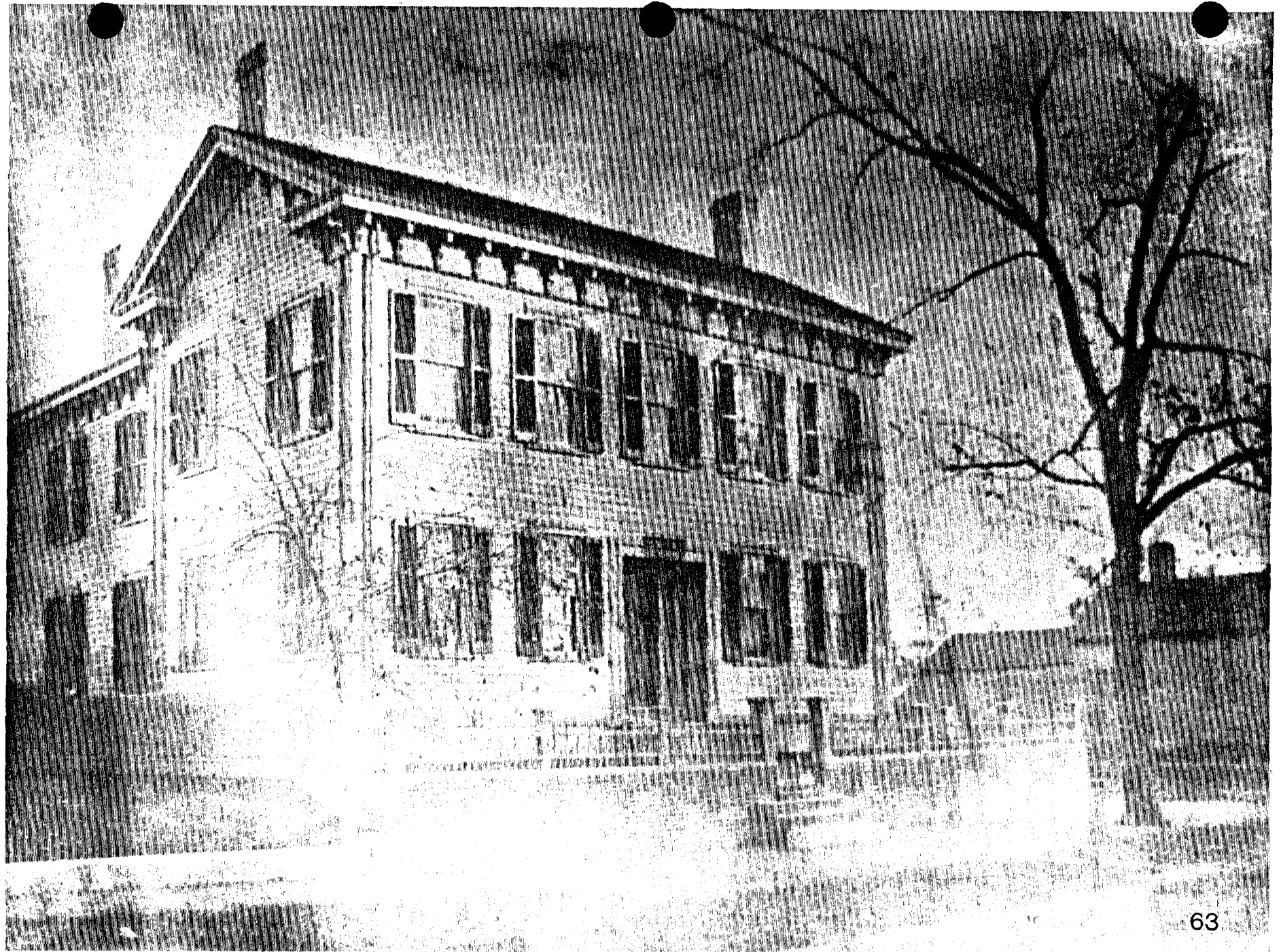

Circa 1889
Lincoln Home
View from southwest
from Springfield Illustrated, page 6
courtesy of the Illinois State Historical Library

Note: Wood fence and shed removed during the
period between Circa 1888 photograph on
page and Circa 1889 photograph on
page .



Circa 1890
Lincoln Home
View from northwest

courtesy of the Illinois State Historical Library



Circa 1890
Lincoln Home
View from northwest
Lithograph from preceding photograph
courtesy of the Illinois State Historical Library

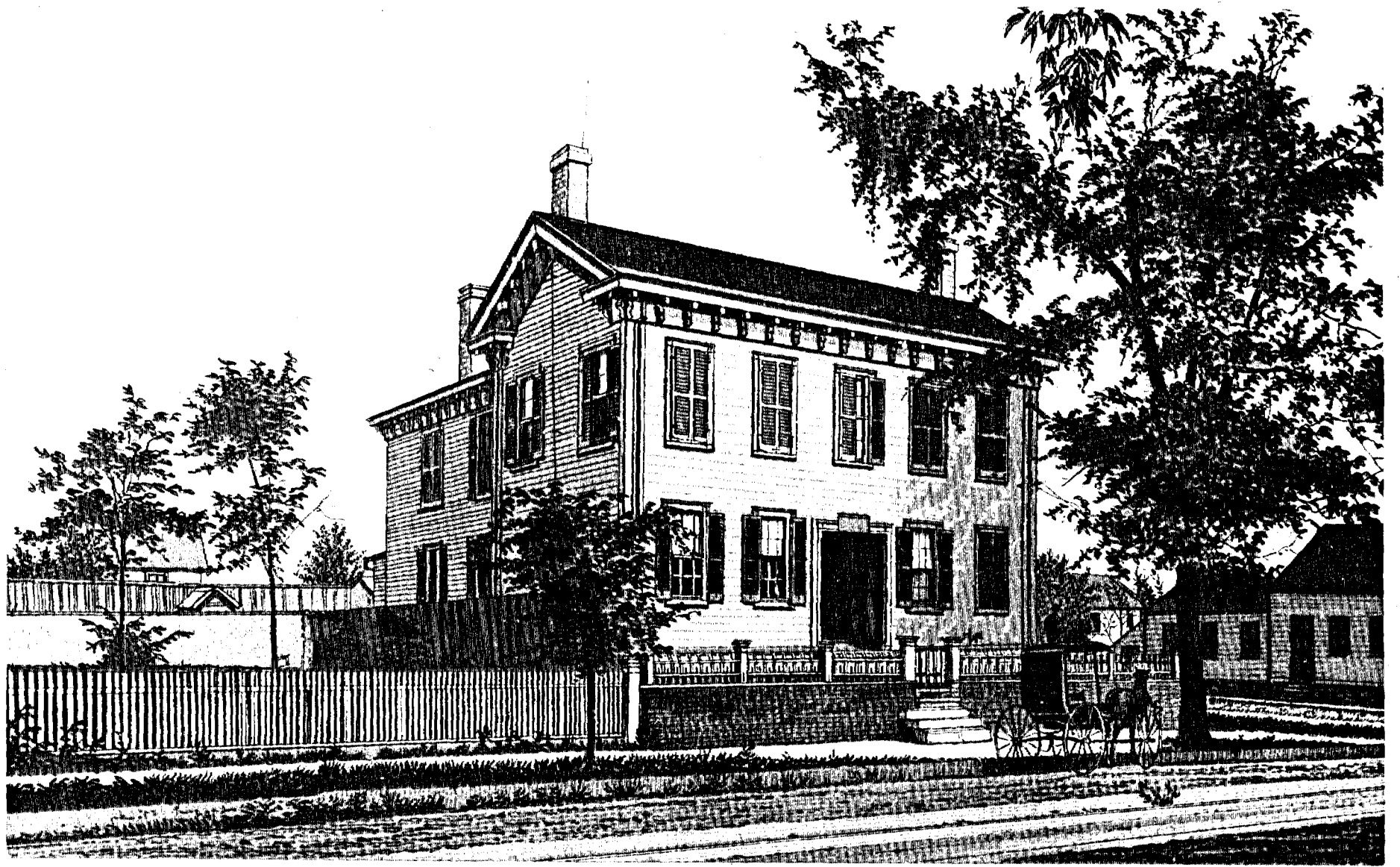

Circa 1890
Lincoln Home
View from southwest
Osborn Oldroyd Collection
courtesy of the National Park Service



Circa 1890
Lincoln Home
View from east-southeast

courtesy of the Illinois State Historical Library

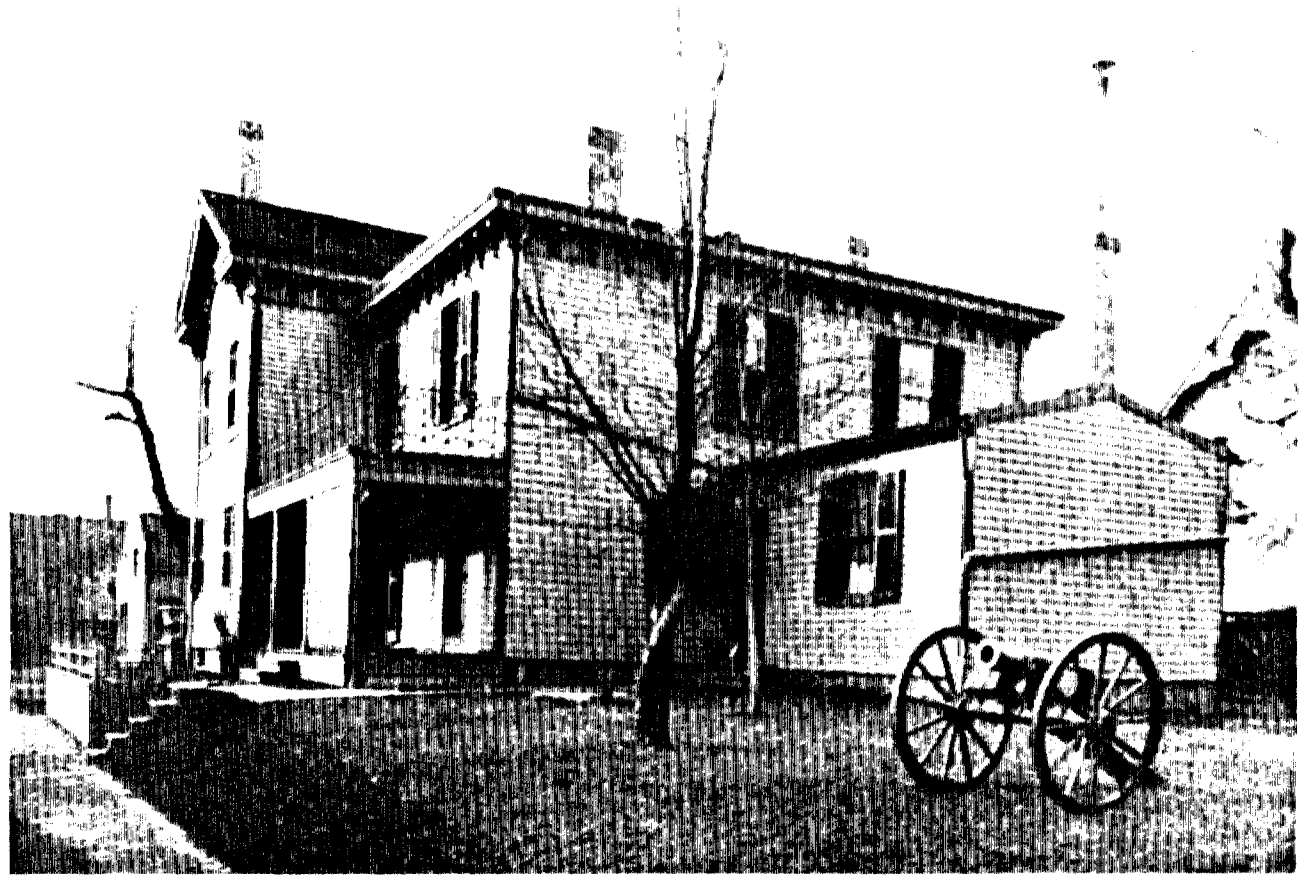

Pre-1894
Lincoln Home
Photograph advertisement

courtesy of the Illinois State Historical Library

Piece of the Elm Tree, in front of the residence,
planted by Mr. Lincoln.

Piece of the Apple Tree in the back yard.

Piece of brick taken out of the wall in
front of the house, when repaired No-
vember, 1883.

Piece of Lath from the dining room.

Piece of shingle taken from the roof
in 1879.

Piece of Joist taken from the dining
room.

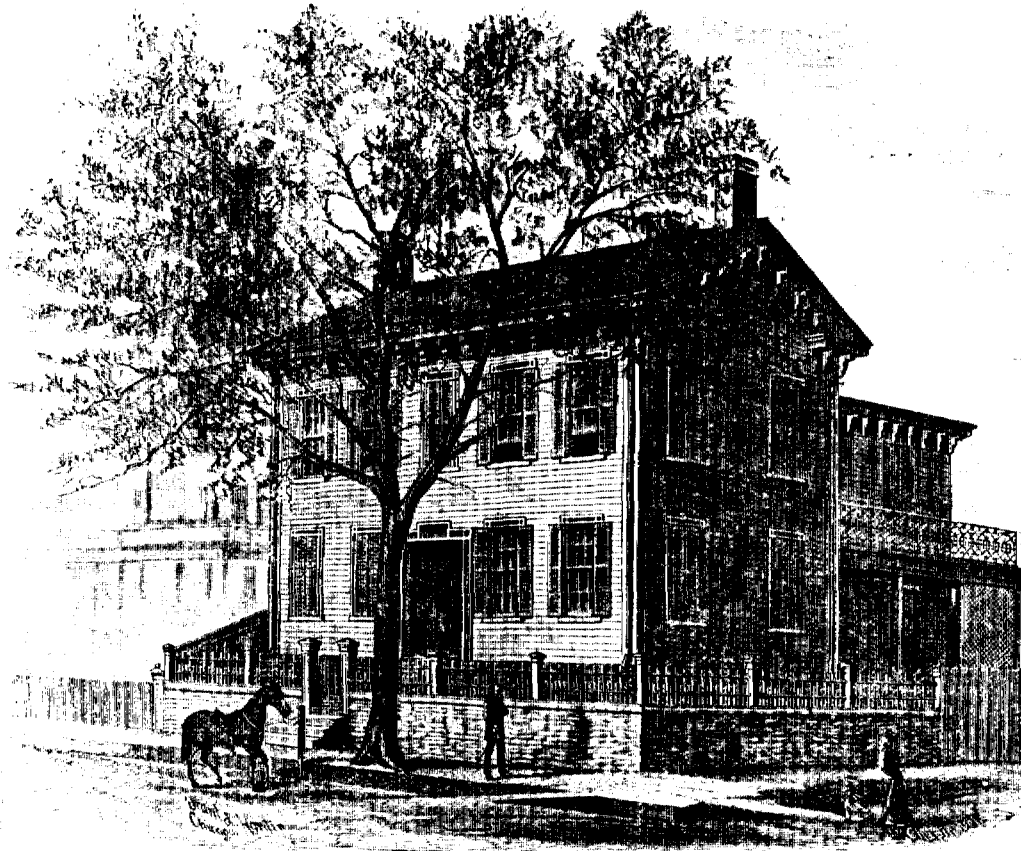

LINCOLN RESIDENCE—Springfield, Ill.

Having leased the former residence of ABRAHAM LINCOLN, and in repairing several of the rooms, I carefully saved the flooring, joist, lath, plaster and brick that were taken out and replaced by new. I also saved the branches trimmed from the apple tree in the back yard, and the tree in front of the residence, planted by Mr. LINCOLN, and have placed a piece of each of the above articles, with the cut of the house, in this box, which will be a valuable relic from the home of ABRAHAM LINCOLN.

This box of relics will be sent free, by express, upon receipt of 75 cents.

Plaster from the dining room ceiling.

Flooring from the dining room.

Diagram of Cardboard sheet containing Relics as above described from the
Lincoln Residence, and enclosed in a neat Glass-covered case. Sent free on
receipt of 75 cents. Send orders to

O. H. OLDROYD,
Lincoln Residence, Springfield, Ill.

Circa 1890
Lincoln Home
View from south

courtesy of the Illinois State Historical Library

Note kitchen addition at rear



Date Unknown
Lincoln Home
View from southwest

courtesy of the Illinois State Historical Library

Note framed vestibule added to entry of the Lincoln Home

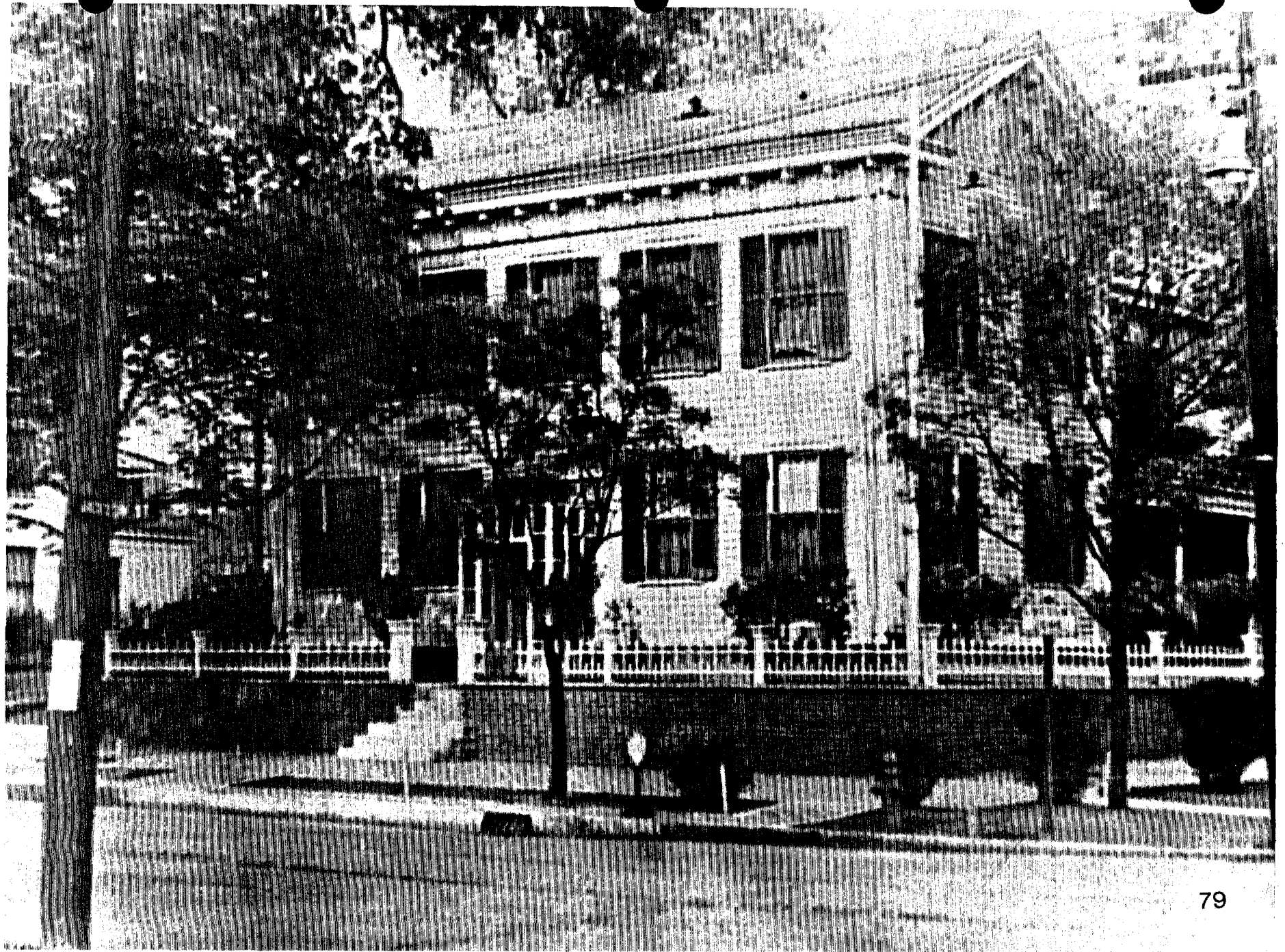

Date Unknown
Lincoln Home
View from west-southwest

courtesy of the Illinois State Historical Library

Note framed vestibule added to entry

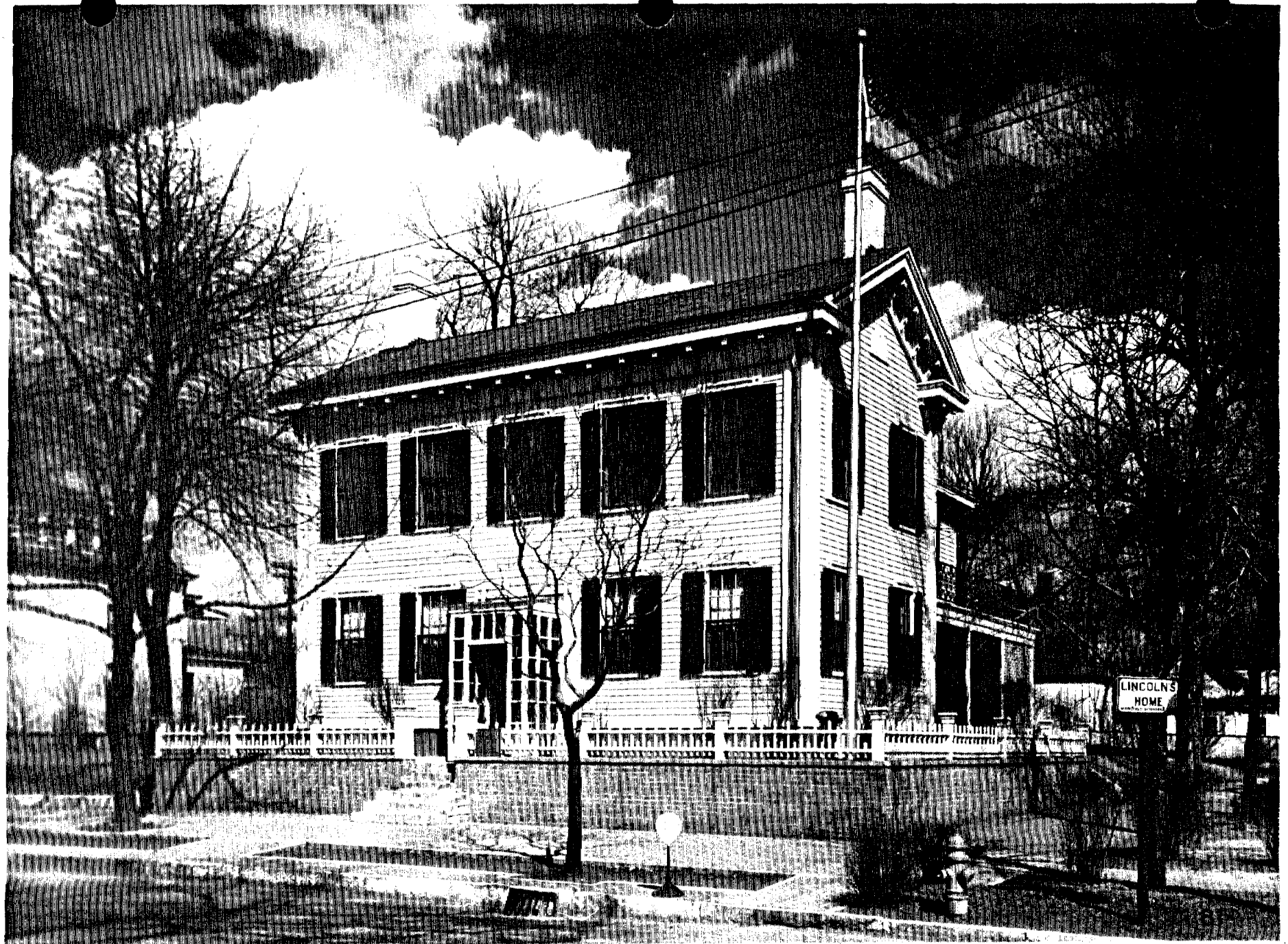

Date Unknown
Lincoln Home
View from west-southwest

courtesy of the Illinois State Historical Library

Note awning over front (west) entry



Date Unknown
Lincoln Home
View from southwest

courtesy of the Illinois State Historical Library

Note awning added to entry of the Lincoln Home

THE LINCOLN HOME, CORNER
EIGHTH AND JACKSON STREETS,
SPRINGFIELD, ILL.

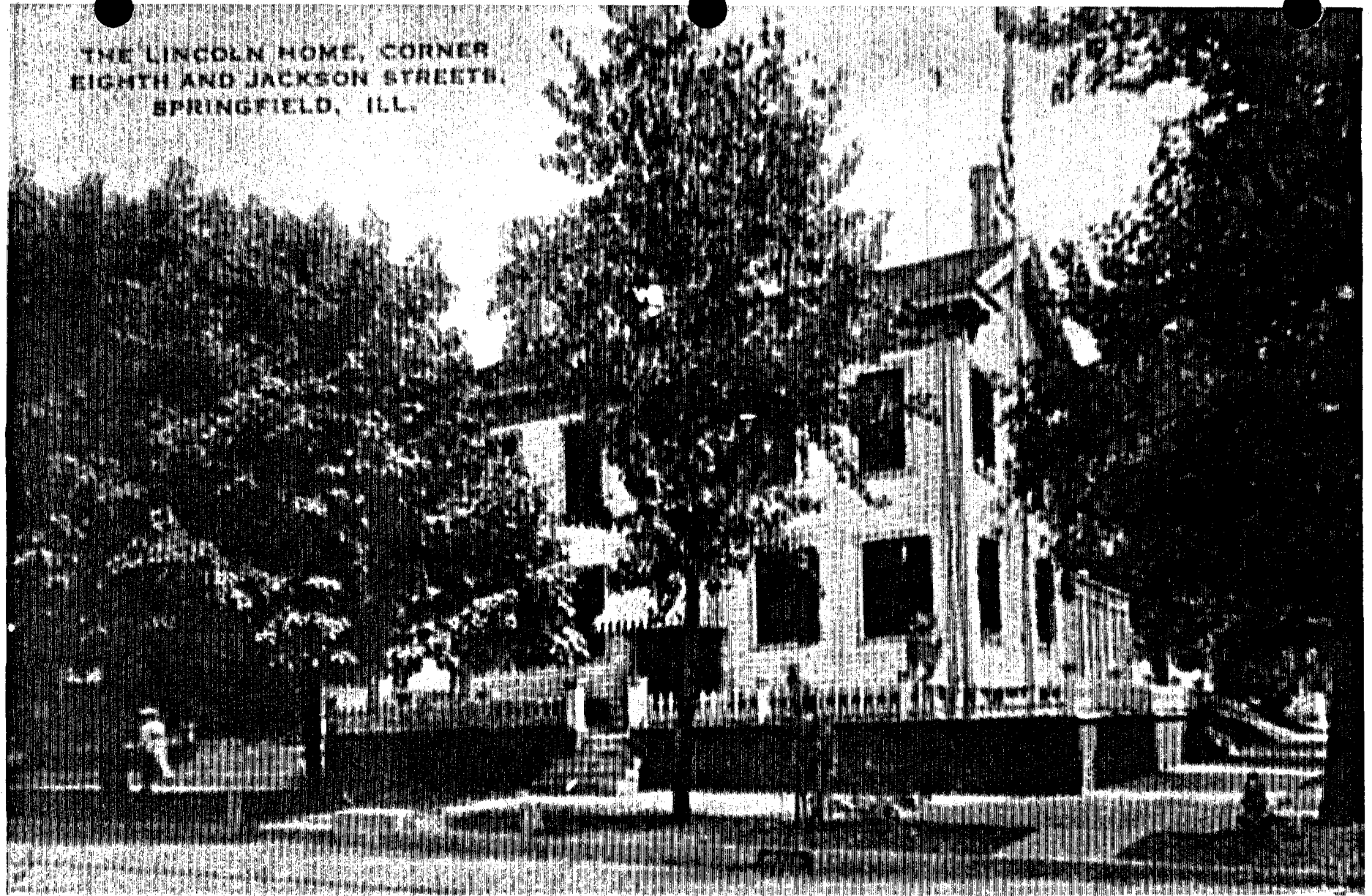

ABRAHAM LINCOLN AND HIS FAMILY OCCUPIED THIS HOUSE FROM MAY 2ND, 1844, UNTIL THE TIME OF THEIR DEPARTURE FOR WASHINGTON IN 1861. IN THIS HOUSE THREE OF HIS CHILDREN WERE BORN.

Date Unknown
Lincoln Home
View from south-southwest
Newspaper clipping with sketch and article
courtesy of the Illinois State Historical Library

Years Ago and Before Mrs. Lincoln Had the
Second Story Added.

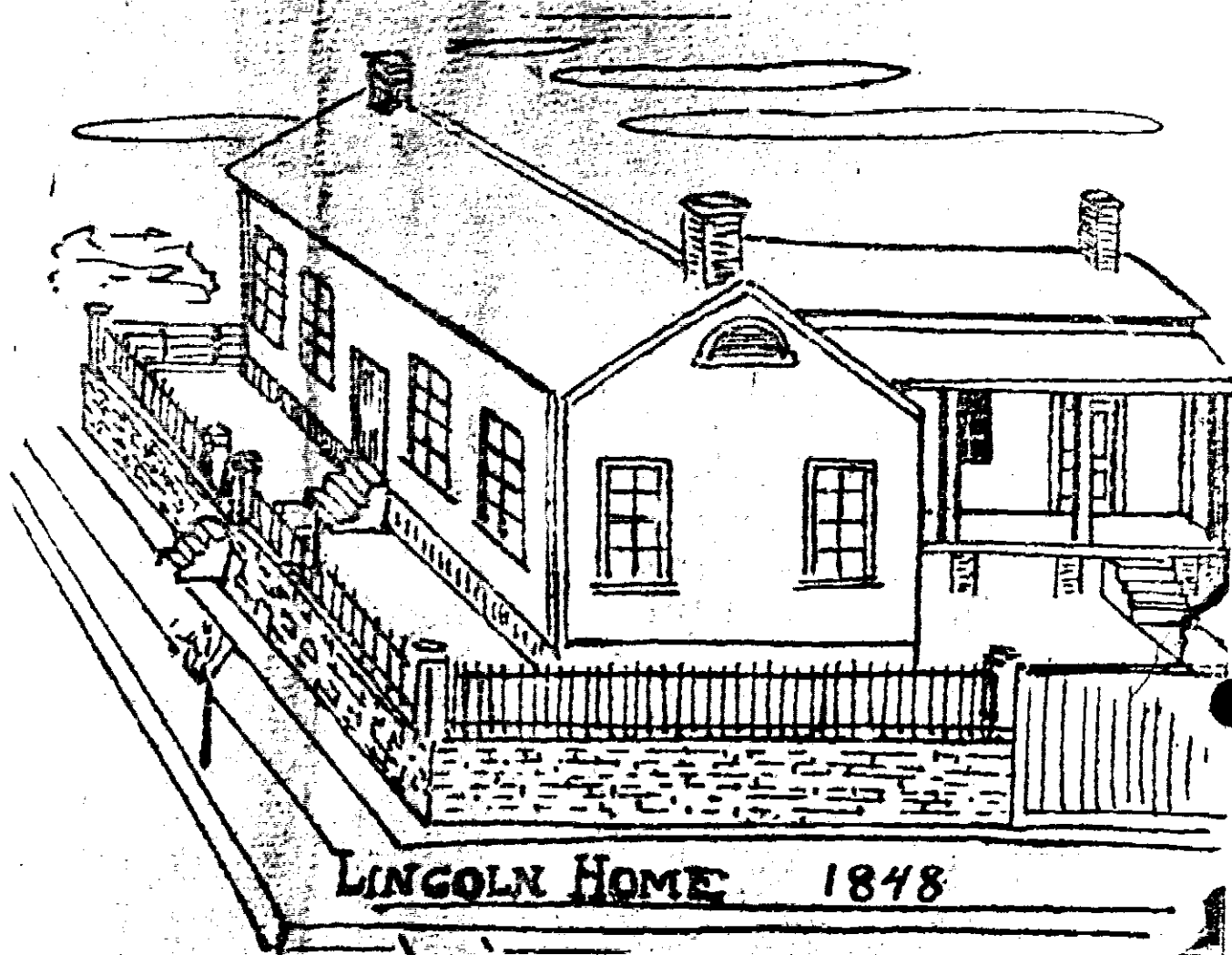

LINGOLN HOME 1848

The contribution of A. V. Arnold to The News on this anniversary is a picture from memory of the Lincoln home on South Eighth Street as it appeared in 1848, before it was remodeled by being raised a story. Biographers tell the story that the work of remodeling the house was done by order of Mrs. Lincoln during the absence of her husband who was out "riding the circuit." On his return the proprietor could hardly believe his eyes when he saw the transformation in his modest home. The incident appealed to his love of practical joking and so he strolled along the street

regarding the structure with great curiosity. At last he met one of his neighbors, of whom he inquired, "Can you tell me whereabouts the widow Lincoln lives?" Just then, it is said, his wife appeared on the porch and told him to 'quit his foolishness and come home.' Whether this story is true or not, as the historians have told it, with all the embellishments, it is nevertheless true that the house was remodeled and the picture by Mr. Arnold, whose home was just across the street is a very faithful reproduction of it in the earlier years, when in Mr. Lincoln's moderate circumstances it was considered a very comfortable and commodious cottage.

4 May 1865
Lincoln Home
View from northwest

courtesy of the Illinois State Historical Library

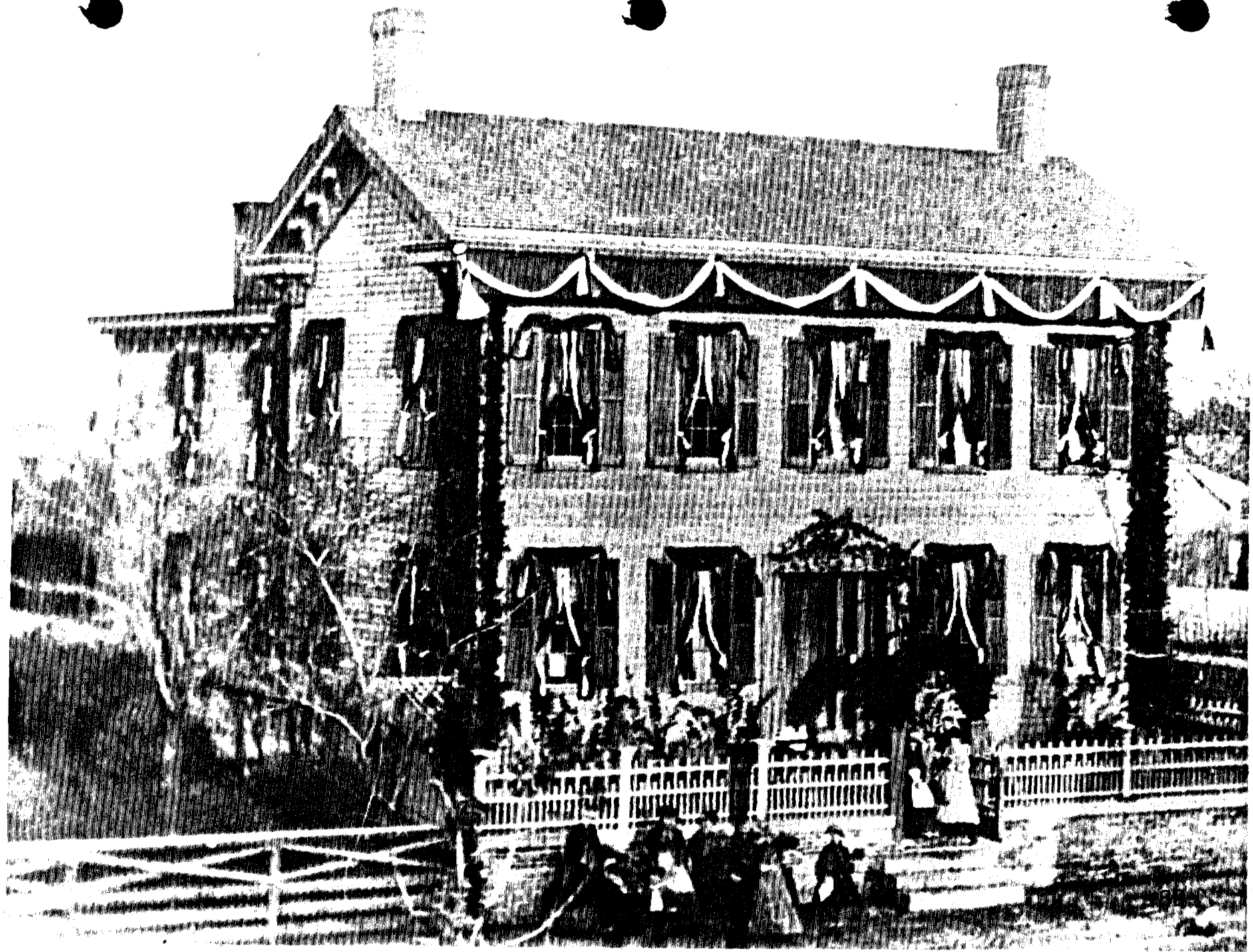

4 May 1865
Lincoln Home
View from west

courtesy of the Illinois State Historical Library

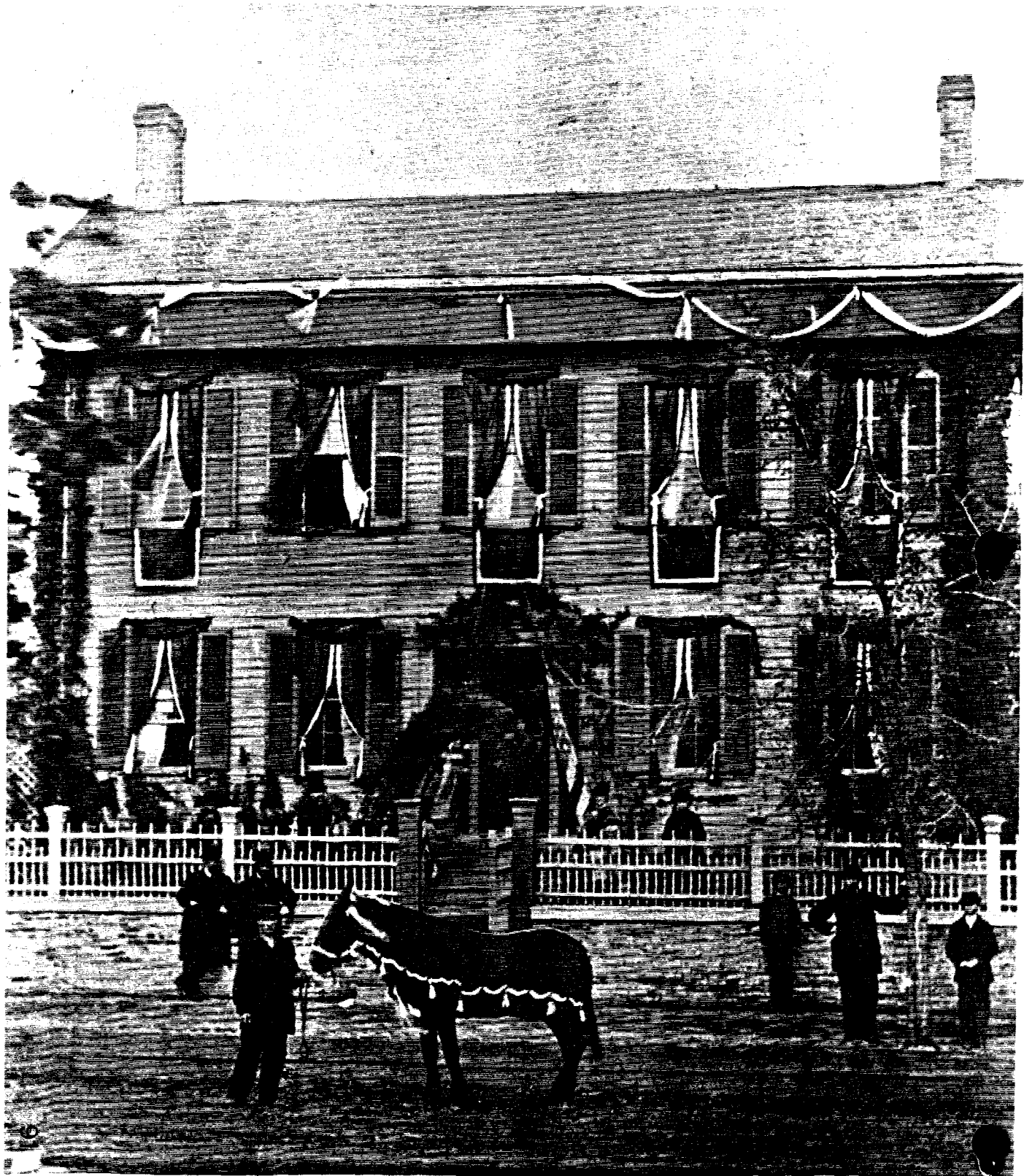

4 May 1865
Lincoln Home
Photograph of "Old Bob" in front of the Lincoln Home
courtesy of the Illinois State Historical Library

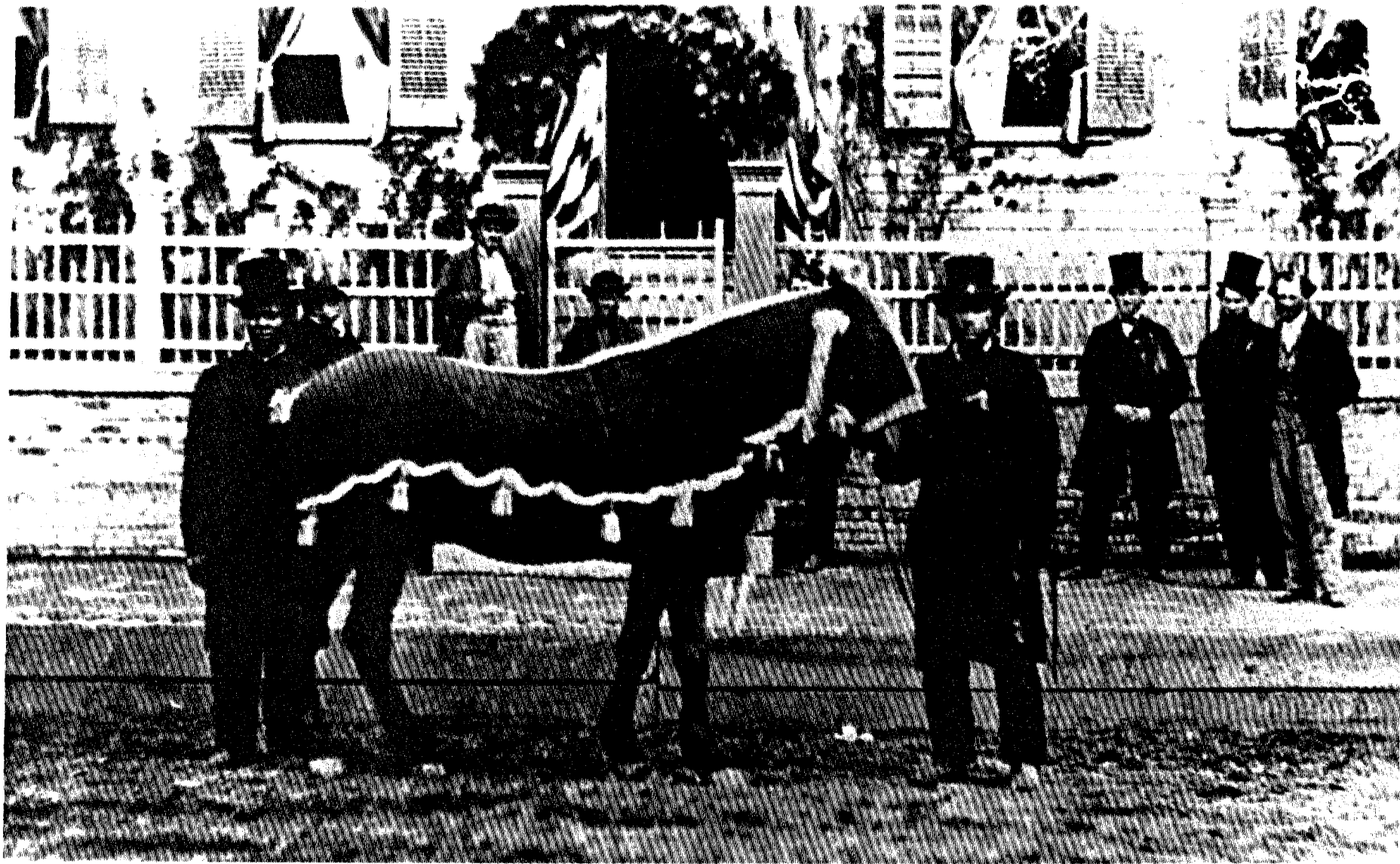

Date Unknown
Lincoln Home
View from west-southwest

courtesy of the Illinois State Historical Library

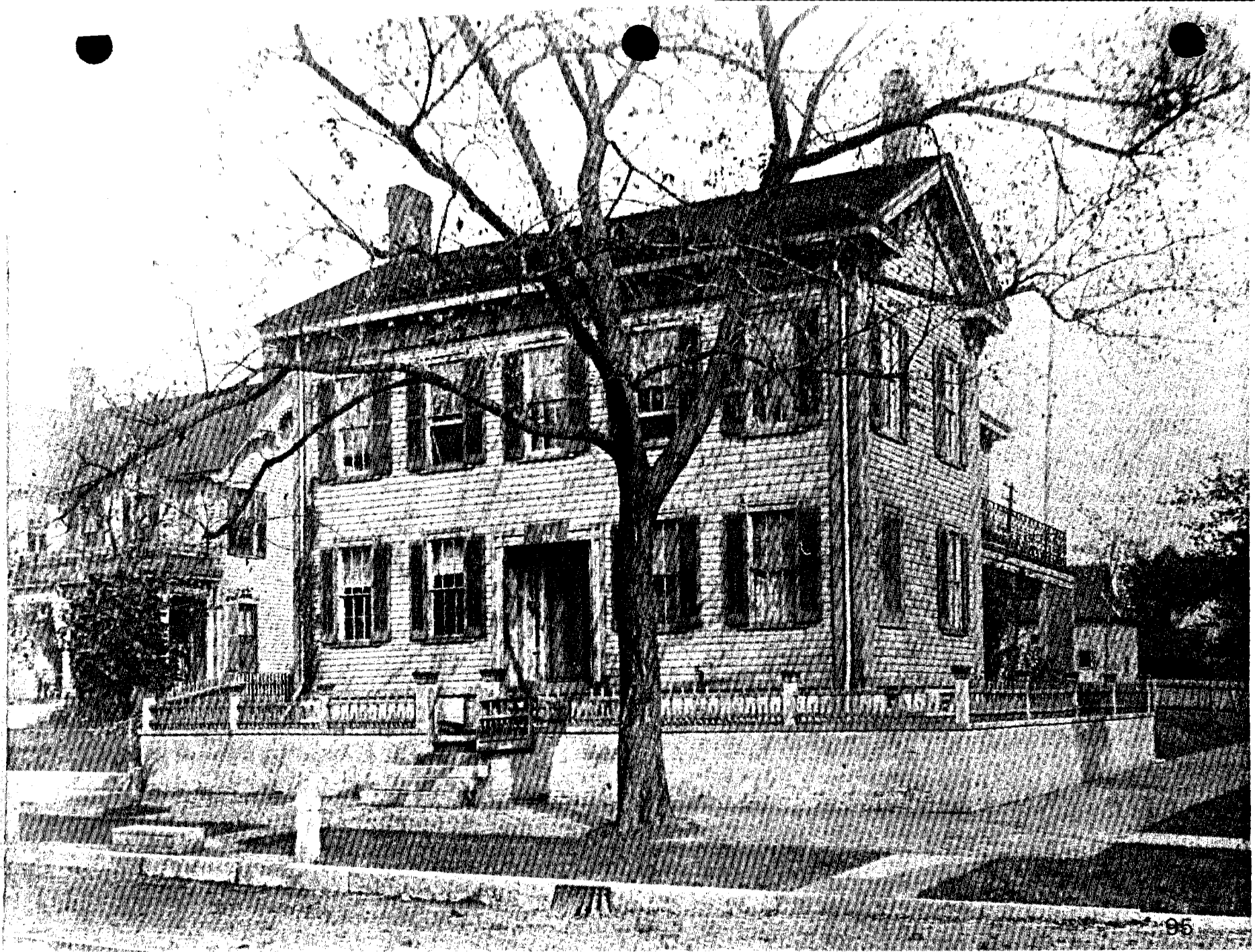

b. Interior Historic Photographs

These photographs are in chronological order with a description on the preceding page.

1861
Lincoln Home
Front Parlor
sketch by "Leslie's" artist
courtesy of the Illinois State Historical Library

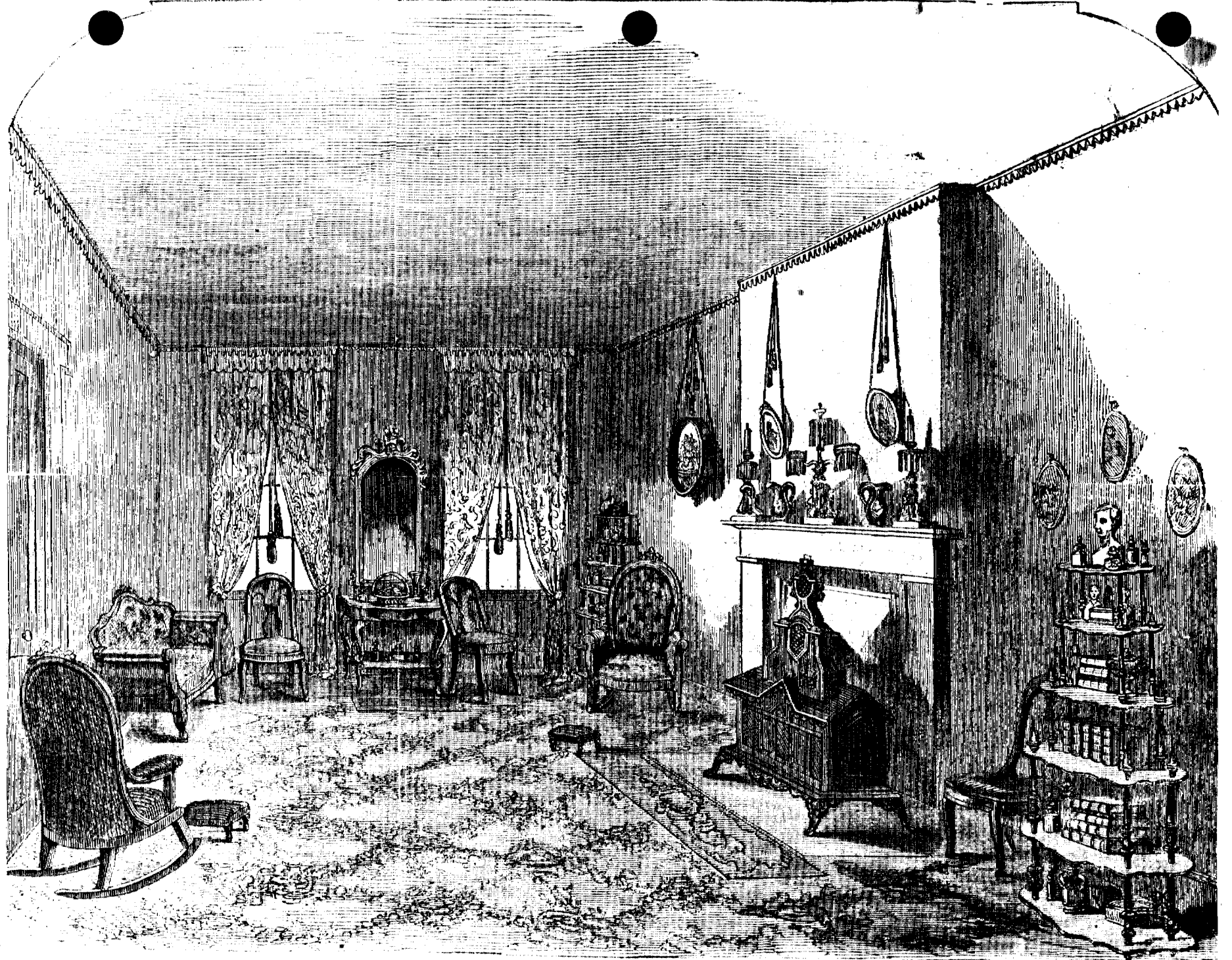

1861
Lincoln Home
Back Parlor
sketch by "Leslie's" artist
courtesy of the Illinois State Historical Library

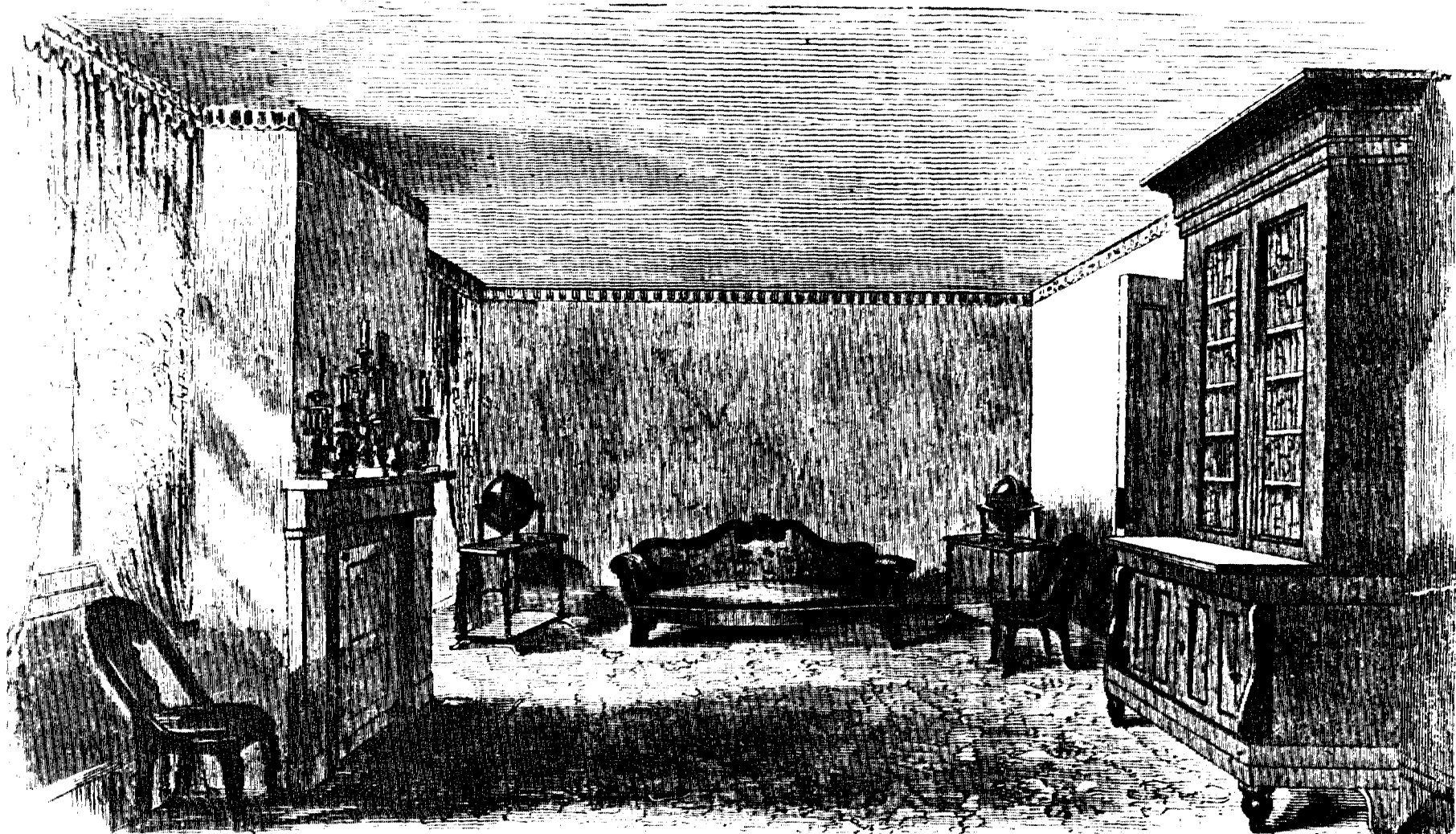

PARLOS IN PRESIDENT LINCOLN'S HOUSE, AT SPRINGFIELD, ILLINOIS.

1861
Lincoln Home
Sitting Room
sketch by "Leslie's" artist
courtesy of the Illinois State Historical Library

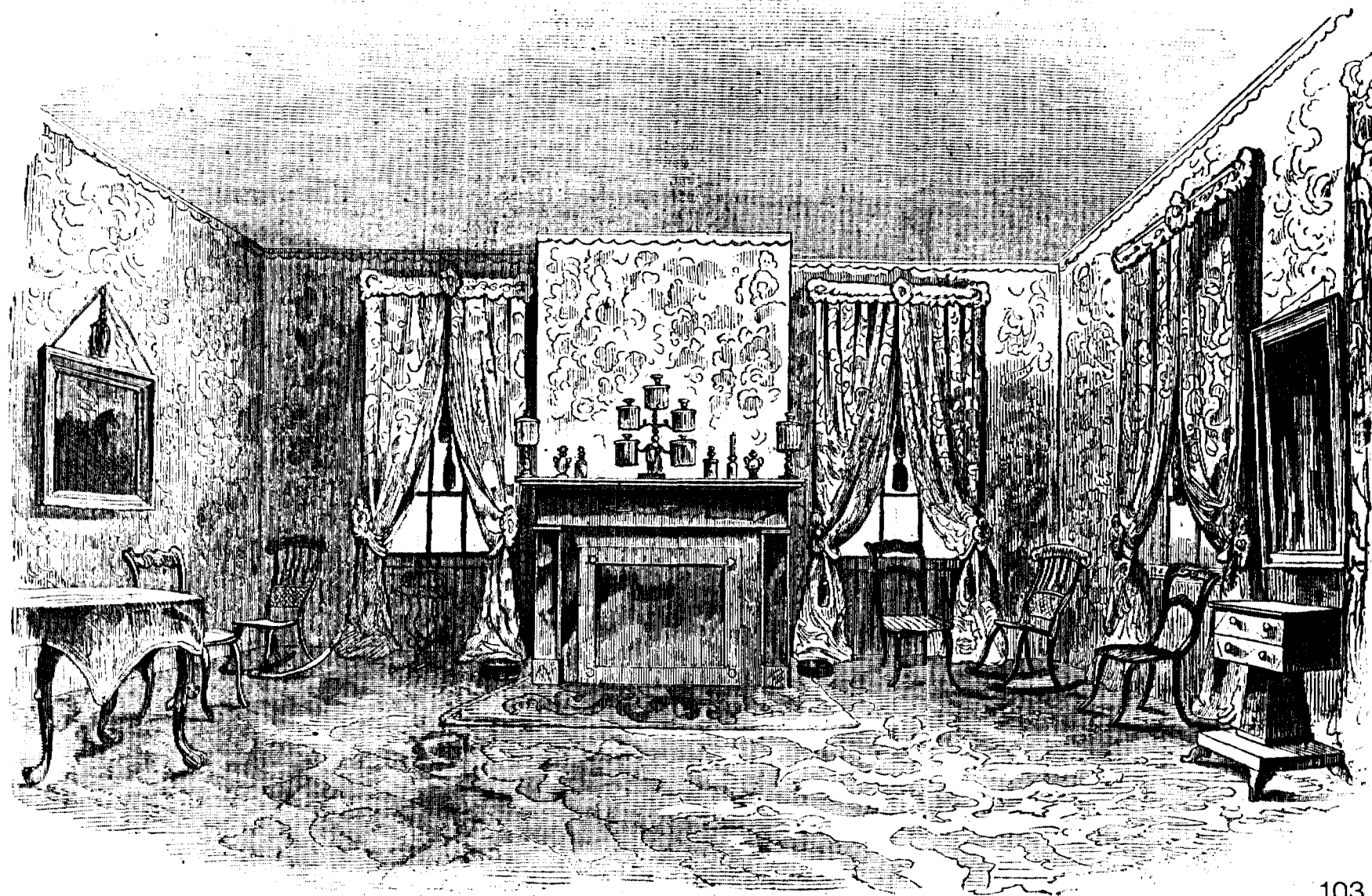

SITTING-ROOM IN ABRAHAM LINCOLN'S HOUSE, SPRINGFIELD, ILL.—SKETCHED BY OUR SPECIAL ARTIST.

Lincoln Home
Parlors

courtesy of the Illinois State Historical Library

Please note the deflection in the frame of doorway.

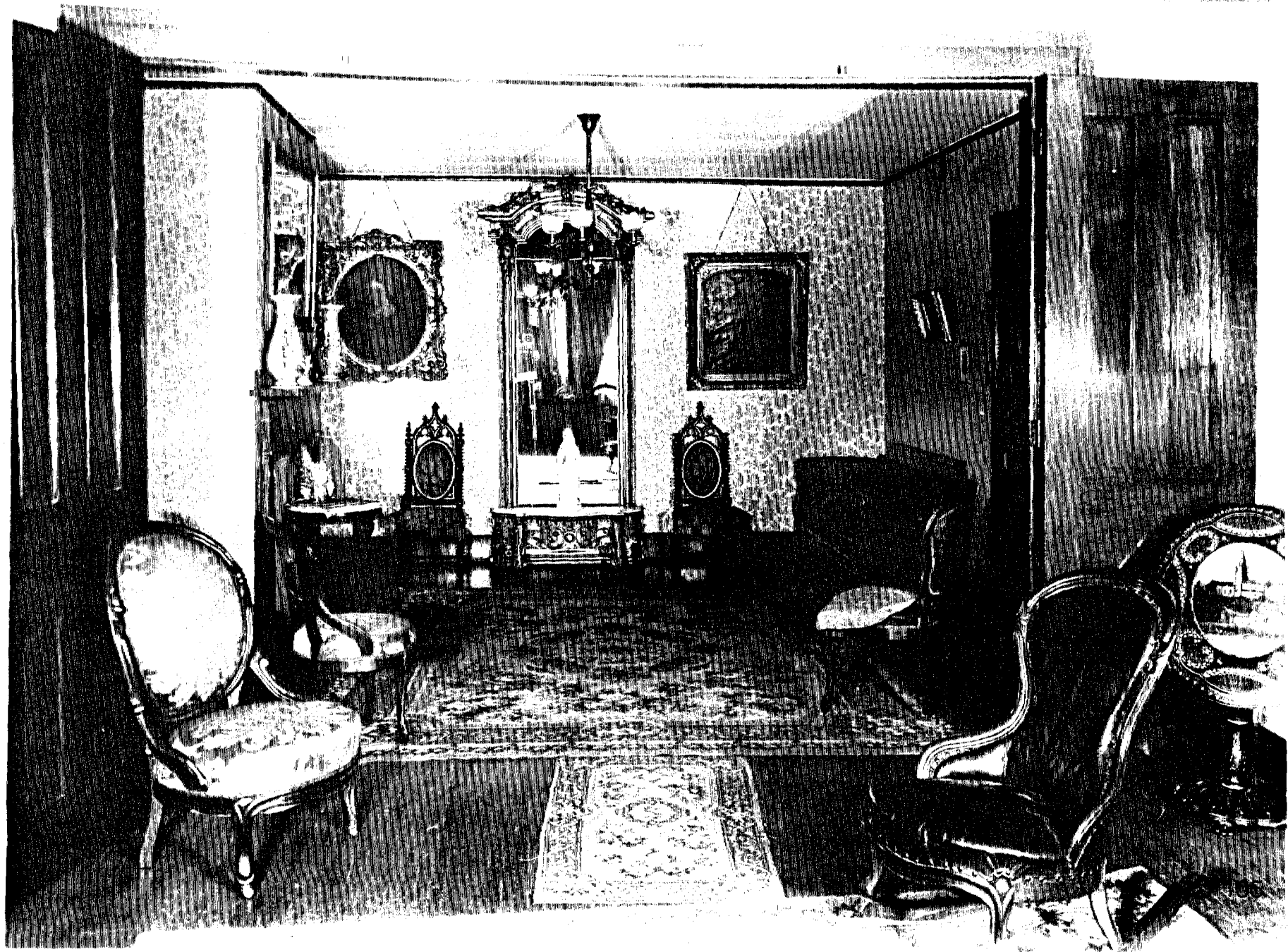

Pre-1918
Lincoln Home
Stairs in Entrance Hall
View from Front Parlor through Door into Entrance Hall
courtesy of the Illinois State Historical Library

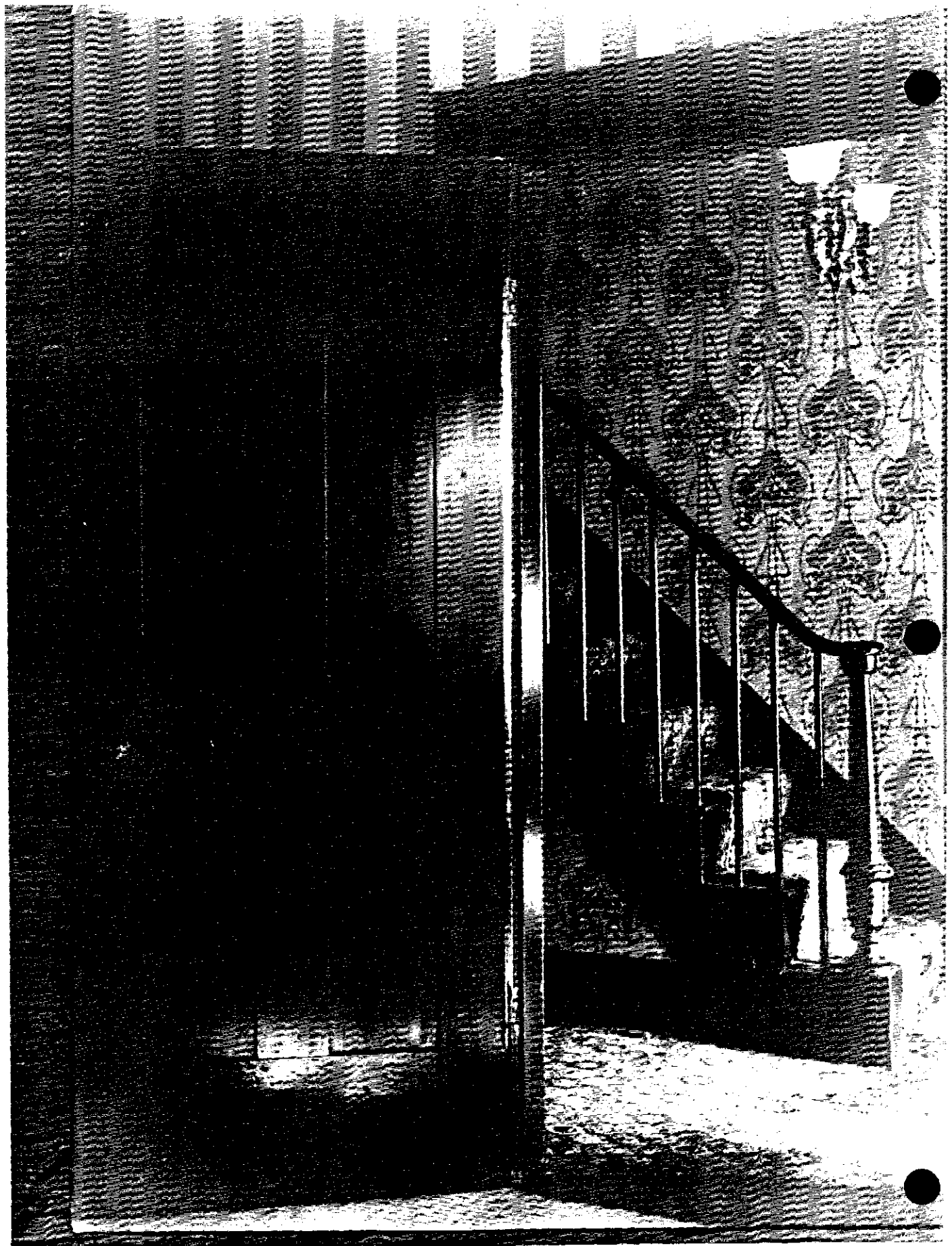

Date Unknown
Lincoln Home
Back Parlor
View of Back Parlor from Front Parlor

courtesy of the Illinois State Historical Library

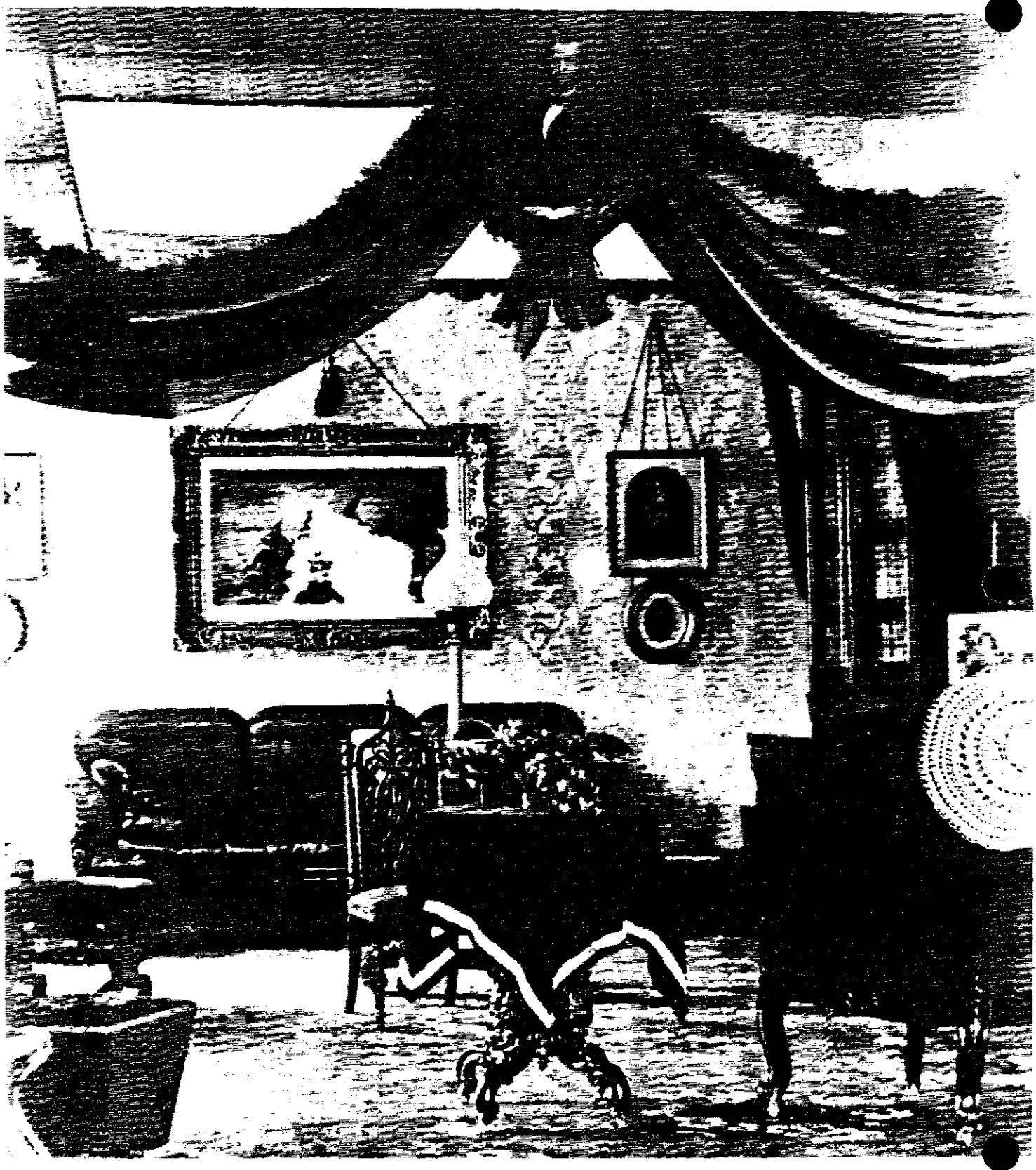

5. Historic Drawings

The historic drawings included in this section are all the available known existing drawings and sketches directly related to "Lincoln Home."

We are indebted to Mr. Connie Lelys of the Illinois Department of Conservation for his patience and assistance in the search for these documents within the Department of Conservation, the State Archives, and the Capital Development Board.

KEY TO ABBREVIATIONS AND NOTATIONS

Index Number: Year of drawing and chronological sequence by calendar date

Agency Code: Architect or Administration and Responsible Agency

NK	Not Known
GB	George W. Bullard, Architect
M-DPW	Martin - Department of Public Works
B-DPW	Bloom - Department of Public Works and Buildings
L-DPW	Lindstrom - Department of Public Works
L-DPC	Lindstrom - Department of Purchases and Construction
H-DPC	Hammond - Department of Purchases and Construction
SH-DPC	Boaton & Hammond - Department of Purchases and Construction
H-DPW	Hammond - Department of Public Works and Buildings
W-DPW	Williams - Department of Public Works and Buildings
- DPW	Not Known - Department of Public Works and Buildings
RDH-DPW	R. O. Henderson - Department of Public Works and Buildings
G-DPW	Gerding - Department of Public Works and Buildings
P-DPW	Palmer - Department of Public Works and Buildings
J-DPW	Johanson - Department of Public Works and Buildings
S	Schulte - Landscape Architect
ERH-Cons	ERH - Illinois Department of Conservation
M-Cons	Malkovich - Illinois Department of Conservation
B-Cons	Barkhausen - Illinois Department of Conservation
CDB	- Illinois Capital Development Board

ORIGINAL SHEET SIZE & TYPE: Actual size of original Tracing (T) or Microfilm (MF) copy

LHNHS - Lincoln Home - Historical Drawing File - 1888 to 1979

Reg. No.	Index No.	Date	Sheet No.	Description	Agency Code	Orig. Sheet Size/Type
1	88-1	1888	-	Floor Plan - Measured Drawing	GB	21 x 25 T
2	88-2	1888	-	Elevations and Details - Measured Drawings	GB	25 x 46 T
3	88-3	1888	-	Site Plan & Details - Measured Drawings	GB	25 x 46 T
4	88-4	1888	-	Details	GB	29 x 46 T
5	18-1	29 Nov. 1918	1	New Storm Entrance	M-DPW	24 x 31
6	20-1	1920's	-	Proposed ("Park") Plan - Lincoln Homestead	B-DPW	14 x 26 T
6	20-2	1920's	-	Plan and Elevations (not accurate) Small Scale	NK	10 1/2 x 16 MF
6	20-2	16 May 1925	1	First Floor Plan - Lincoln Homestead	L-DPW	8 x 10 1/2 MF
6	20-2	16 May 1925	2	Second Floor and Roof Plan - Lincoln Homestead	L-DPW	8 x 10 1/2 MF
6	20-2	16 May 1925	3	Roof Plan	L-DPW	8 x 10 1/2 MF
6	20-2	1926	1	New Sidewalk Plan at East Side Rear	M-DPW	8 x 10 1/2 MF
7	27-1	20 Sept. 1927	1	Basement and Foundation Plan - Measured Drawing	L-DPW	28 x 37 T
7	27-2	20 Sept. 1927	2	First Floor Plan - Measured Drawing	L-DPW	28 x 37 T
8	27-3	20 Sept. 1927	3	Second Floor Plan - Measured Drawing	L-DPW	28 x 37 T
8	27-4	20 Sept. 1927	4	Front Elevation and Details - Measured Drawings	L-DPW	28 x 37 T
9	27-5	20 Sept. 1927	5	North Elevation - Measured Drawing	L-DPW	28 x 37 T
9	27-6	20 Sept. 1927	6	East Elevation - Measured Drawing	L-DPW	28 x 37 T
10	27-7	20 Sept. 1927	7	South Elevation - Measured Drawing	L-DPW	28 x 37 T

LHNHS - Lincoln Home - Historical Drawing File - 1888 to 1979

Reg. No.	Index No.	Date	Sheet No.	Description	Agency Code	Orig. Sheet Size/Type
10	27-8	20 Sept. 1927	8	Longitudinal Section - Measured Drawing	L-DPW	28 x 37 T
11	27-9	20 Sept. 1927	9	Interior Details - Measured Drawing	L-DPW	28 x 37 T
12	31-1	8 Sept. 1931	-	Plot Plan - Lincoln's Home - Sketch	NK	10 x 16 MF
12	31-1	28 Aug. 1931	1	Removable Rope Rail Standards	H-DPC	14 x 18 MF
12	31-1	15 Nov. 1931	1	New Toilet Building - Plot Plan, Foundation Plan & Details	H-DPC	13 1/2 x 24 MF
13	31-2	15 Nov. 1931	2	New Toilet Building - Ground Floor Plan & Details	H-DPC	13 1/2 x 24 MF
13	31-2	15 Nov. 1931	3	New Toilet Building - West Elevation and Details	H-DPC	13 1/2 x 24 MF
13	31-3	15 Nov. 1931	4	New Toilet Building - South Elevation and Section	H-DPC	13 1/2 x 24 MF
13	31-3	15 Nov. 1931	1-M	New Toilet Building - Plumbing, Heating and Ventilating	H-DPC	13 1/2 x 24 MF
14	33-1	1933	M-1	Heating and Ventilating - "Present Service"	H-DPC	17 x 29 T
14	33-2	Feb. 1933	M-1	Heating and Ventilating - Prop. Alt. Scheme "A" - Basement	H-DPC	17 x 29 T
14	33-2	1933	M-1	Heating and Ventilating - Prop. Alt. Scheme "B" - Basement	H-DPC	17 x 29 T
15	33-3	9 Feb. 1933	M-2	Heating and Ventilating - Prop. Alt. Scheme "A" - First Floor	H-DPC	17 x 29 T
15	33-3	1933	M-2	Heating and Ventilating - Prop. Alt. Scheme "B" - First Floor	H-DPC	17 x 29 T
15	33-4	9 Feb. 1933	M-3	Heating and Ventilating - Prop. Alt. Scheme "A" - Second Floor	H-DPC	17 x 29 T
15	33-4	1933	M-3	Heating and Ventilating - Prop. Alt. Scheme "B" - Second Floor	H-DPC	17 x 29 T
16	33-5	1933	M-1	Heating and Ventilating - Prop. Alt. Scheme "C" - Basement	H-DPC	17 x 29 T
16	33-6	1933	M-2	Heating and Ventilating - Prop. Alt. Scheme "C" - First Floor	H-DPC	17 x 29 T

LHNHS - Lincoln Home - Historical Drawing File - 1888 to 1979

Neg. No.	Index No.	Date	Sheet No.	Description	Agency Code	Orig. Sheet Size/Type
17	33-7	1933	M-3	Heating and Ventilating - Prop. Alt. Scheme "C" - Second Floor	H-DPC	17 x 29 T
17	33-8	20 Feb. 1933	E-1	Electrical Wiring - Scheme "A" - Basement	H-DPC	17 x 29 T
18	33-9	20 Feb. 1933	E-2	Electrical Wiring - Scheme "A" - First Floor	H-DPC	17 x 29 T
18	33-9	1933	E-2	Electrical Wiring - Scheme "B" - First Floor	H-DPC	17 x 29 T
18	33-10	20 Feb. 1933	E-3	Electrical Wiring - Scheme "A" - Second Floor	H-DPC	17 x 29 T
18	33-10	1933	E-3	Electrical Wiring - Scheme "B" - Second Floor	H-DPC	17 x 29 T
19	33-13	9 Feb. 1933	5	Proposed Alternates - Light Cabinets	B&H-DPC	18 x 30 T
19	33-14	Feb. 1933	6	First Floor Railing Details	B&H-DPC	17 x 29 T
19	33-14	Feb. 1933	7	Main Stairway Details	B&H-DPC	17 x 29 T
20	34-1	22 Nov. 1934	E-1	Electrical Wiring - Basement	H-DPW	10x 17 1/2 MF
20	34-1	22 Nov. 1934	E-2	Electrical Wiring - First Floor Plan	H-DPW	10x 17 1/2 MF
21	40-1	9 Apr. 1940	A-1	Alterations - Plot Plan, Sidewalks, Shutters and Details	H-DPW	25 x 37 T
21	41-1	17 Jan. 1941	1	Lightning Protection - Roof Plan and Details	H-DPW	24 x 36 T
22	41-2	2 Sept 1941	1	Alterations - Sidewalks, Kitchens Screens, Light Fixtures	H-DPW	25 x 37 T
22	45-1	2 Apr. 1945	1	Border Planting	H-DPW	25 x 36 T
23	47-1	14 Oct. 1947	1	Landscape Revisions	H-DPW	25 x 37 T
24	48-1	16 July 1948	-	Proposed Alternations - Heating & Ventilating - Second Floor	-DPW	18 x 25 MF
24	48-1	16 July 1948	A-1	Proposed Alternations - Diagramatic Plan - Second Floor	-DPW	18 x 25 MF

LHNHS - Lincoln Home - Historical Drawing File - 1888 to 1979

Neg. No.	Index No.	Date	Sheet No.	Description	Agency Code	Orig. Sheet Size/Type
25	48-2	11 Oct. 1948	-	Full-Size Light Refl. Detail - Second Floor	H-DPW	17 x 20 MF
25	48-3	1 Nov. 1948	A-1	Alterations at Second Floor & Stairs Second Floor Plan	H-DPW	27 x 37 T
26	48-4	1 Nov. 1948	A-2	Alterations at Second Floor - Stairs and Miscellaneous Details	H-DPW	27 x 37 T
	48-5	1 Nov. 1948	E-1	Missing - (Not in collection at the Ill. Dept. of Conservation)	Probable H-DPW	Probable 27 x 37 T
27	48-6	1 Nov. 1948	E-2	Second Floor Electrical Plan and Specifications	H-DPW	27 x 37 T
28	48-8	Late 40's	-	"Signs at Points of Interest in Home"	NK	25 x 37 T
28	51-1	19 Nov. 1951	A-1	New Weatherstripping - Plans and Specifications	H-DPW	18 1/2 x 30 T
29	52-1	1952	-	Restoration and Rehab - First Floor	H-DPW	18 x 24 T
29	52-1	1952	-	Restoration and Rehab - Second Floor	H-DPW	18 x 24 T
30	52-2	12 May 1952	A-1	Restoration and Rehab - North and West Elevations	H-DPW	27 1/2 x 40 T
30	52-3	12 May 1952	A-2	Restoration and Rehab - East and South Elevations	H-DPW	27 1/2 x 40 T
31	52-4	12 May 1952	A-3	Restoration and Rehab - First Floor Plan and Site Plan	H-DPW	27 1/2 x 40 T
31	52-5	12 May 1952	A-4	Restoration and Rehab - Longitudinal Section & Fireplace	H-DPW	27 1/2 x 40 T
32	52-6	12 May 1952	A-5	Restoration and Rehab - Roof Plan and Handrail Detail	H-DPW	27 1/2 x 40 T
33	52-7	12 May 1952	ME-1	Restoration and Rehab - Elec/Htg/Plbg - Basement	H-DPW	27 1/2 x 40 T
33	52-8	12 May 1952	ME-2	Restoration and Rehab - Elec/Htg/Plbg - First Floor	H-DPW	27 1/2 x 40 T
33	52-10	29 June 1952	-	Visitor Circulation Plan - Preliminary	H-DPW	12 1/2 x 19 1/2 MF
33	52-10	29 June 1952	-	Visitor Circulation Plan - Final	H-DPW	12 1/2 x 19 1/2 MF

LHNHS - Lincoln Home - Historical Drawing File - 1888 to 1979

Reg. No.	Index No.	Date	Sheet No.	Description	Agency Code	Orig. Sheet Size/Type
34	52-12	28 July 1952	A	Temp. Guide Station - Plan, Elevation, Section	H-DPW	25 x 36 T
34	52-14	1952	-	Structural Improvements - "Investigation Notes"	NK	16x 24 MF
34	52-14	23 Sept. 1952	-	Structural Investigation - Basement Plan	RDH-DPW	12x16x MF
35	52-15	15 Oct. 1952	1	Structural Improvements - Basement Plan	RDH-DPW	25 x 36 T
36	53-1	27 Jan. 1953	A-1	Basement Plan and Details - Structural Improvements	G-DPW	18x 24 MF
37	54-1	1 Feb. 1954	A-1	Further Restoration - Basement Plan and Details	G-DPW	28 x 39 T
37	54-2	1 Feb. 1954	A-2	Further Restoration - First Floor Plan & Specifications	G-DPW	28 x 39 T
38	54-3	1 Feb. 1954	A-3	Further Restoration - Second Floor Plan & Specifications	G-DPW	28 x 39 T
38	54-4	2 June 1954	A-3R	Further Restoration - Second Floor Framing and Foundation	G-DPW	19 x 24 T
39	54-5	1 Feb. 1954	A-4	Further Restoration - Stair and Miscellaneous Details	G-DPW	28 x 39 T
39	54-6	1 Feb. 1954	E-1	Further Restoration - Elec. Plan - First and Second Floor	G-DPW	28 x 39 T
40	54-7	1 Feb. 1954	M-1	Further Restoration - Site, Basement First and Second Floor	G-DPW	28 x 39 T
40	54-8	1 Feb. 1954	M-2	Further Restoration - Section	G-DPW	28 x 39 T
41	55-1	6 Sept. 1955	A-2	Proposed Museum Building - Sketch Plan and Elevation	G-DPW	13 x 22x MF
42	59-1	5 Oct. 1959	1	Curb Side and Leader Walks	P-DPW	24 x 36 T
43	64-1	14 Aug. 1964	A-1	Public Toilet & Museum Facility - Plot Plan, Site Plan	J-DPW	24 x 36 T
44	64-2	14 Aug. 1964	A-2	Public Toilet & Museum Facility - Footing, Foundation, Floor Plan	J-DPW	24 x 36 T
44	64-3	14 Aug. 1964	A-3	Public Toilet & Museum Facility - Exterior Elevations	J-DPW	24 x 36 T

LHNHS - Lincoln Home - Historical Drawing File - 1888 to 1979

Reg. No.	Index No.	Date	Sheet No.	Description	Agency Code	Orig. Sheet Size/Type
45	64-4	14 Aug. 1964	A-4	Public Toilet & Museum Facility - Section and Interior Elevations	J-DPW	24 x 36 T
46	64-5	14 Aug. 1964	M-1	Public Toilet & Museum Facility - Plumbing Floor Plan	J-DPW	24 x 36 T
47	64-6	14 Aug. 1964	M-2	Public Toilet & Museum Facility - Heating Floor Plan	J-DPW	24 x 36 T
47	64-7	14 Aug. 1964	E-1	Public Toilet & Museum Facility - Electrical Floor Plan	J-DPW	24 x 36 T
48	64/66-1	Aug. 1964	-	Routing of Visitors - First Floor Plan	NK	5x 8 MF
48	64/66-1	Aug. 1964	-	Routing of Visitors - Second Floor Plan	NK	5x 8 MF
48	64/66-1	23 Feb. 1965	-	Plot Plan - Lincoln Home State Memorial	NK	6 x 10 MF
48	64/66-1	10 Mar. 1965	-	The Herb Garden - Site Plan	NK	6 x 9 MF
48	64/66-1	28 Oct. 1966	-	Plan - Yard at Lincoln Home	S	8 x 16 MF
49	69-1	4 Mar. 1969	-	Perspective - View from Parking Lot	ERH-Cons	24 x 37 T
50	70-1	5 Mar. 1970	AME-1	Info Center - Cover Sheet and Site Plans	M-Cons	24 x 36 T
50	70-2	5 Mar. 1970	AME-2	Info Center - Floor Plans, Elevations and Sections	M-Cons	24 x 36 T
51	70-3	5 Mar. 1970	AME-3	Info Center - Miscellaneous Details and Mechanical	M-Cons	24 x 36 T
	71-1			New Fence Specification (Missing)- Not part of CDB Microfilm file)	-	MF
52	71-1	14 July 1971	A-1	New Fence - Plan, Elevation and Details	B-Cons	16 x 24 MF
52	71-2	20 Oct. 1971	A-1	New Fence - Plan, Elevation and Details	B-Cons	24 x 36 T

LINCOLN HOME - HISTORIC DRAWINGS

Note: Since the George W. Bullard Measured Drawings are the earliest known drawings of Lincoln Home, the First and Second Floor Plans have been enlarged on the following pages.

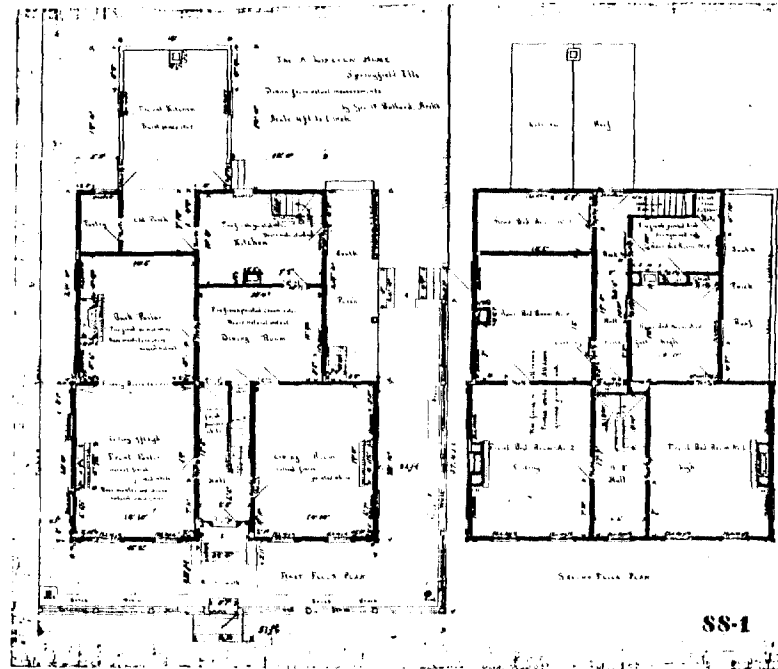

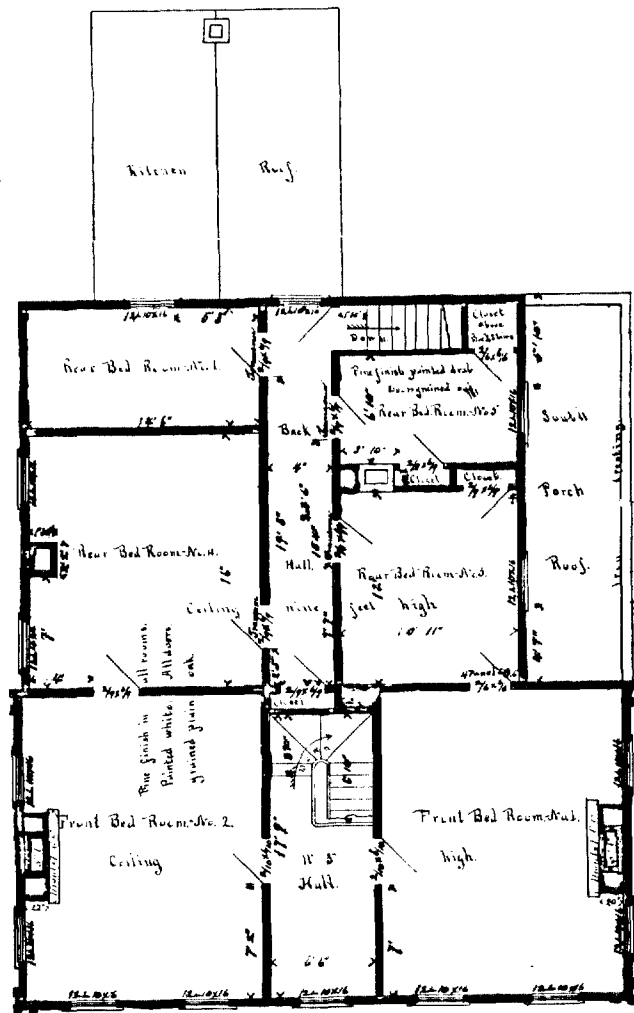

SECOND FLOOR PLAN.

LINCOLN HOME - HISTORIC DRAWINGS

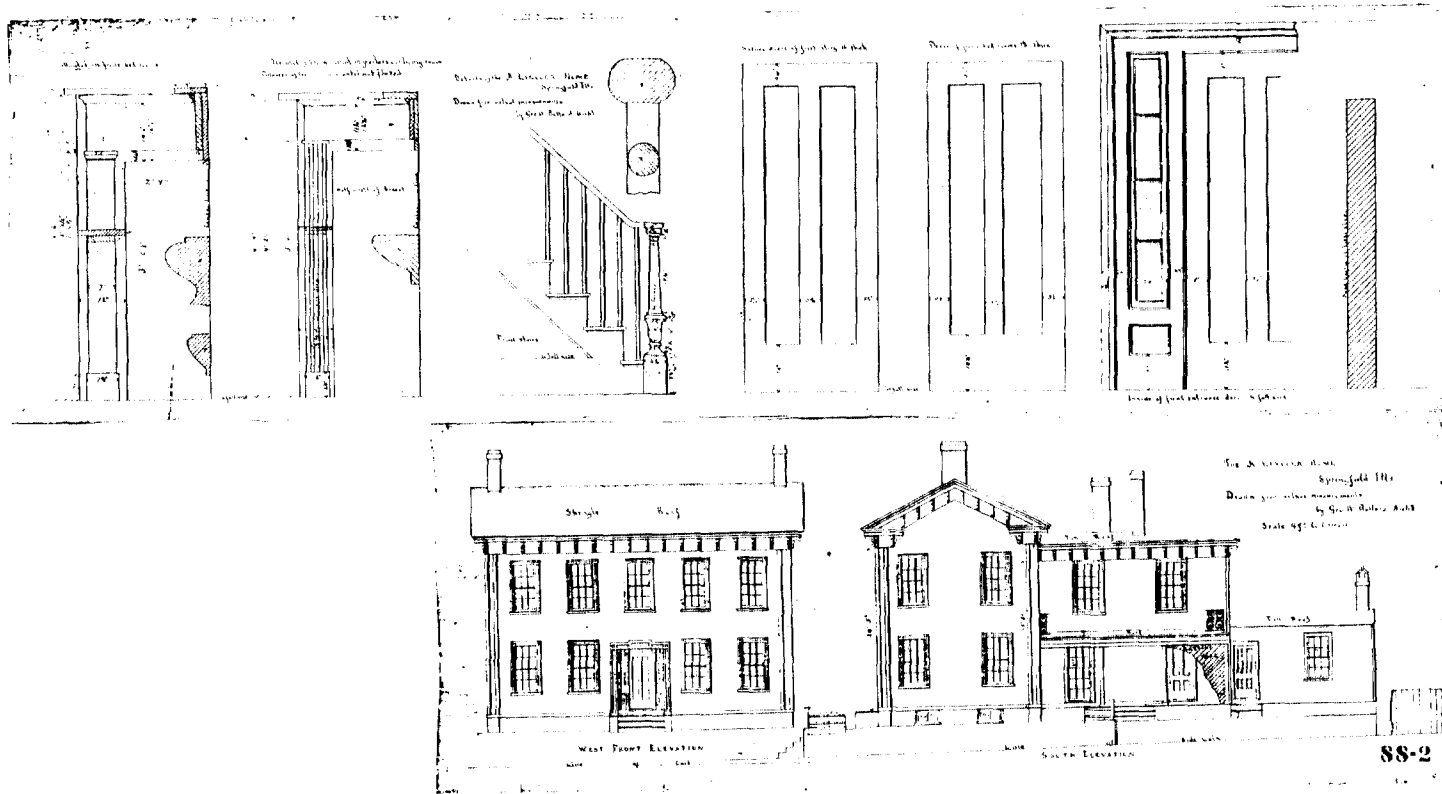

LINCOLN HOME - HISTORIC DRAWINGS

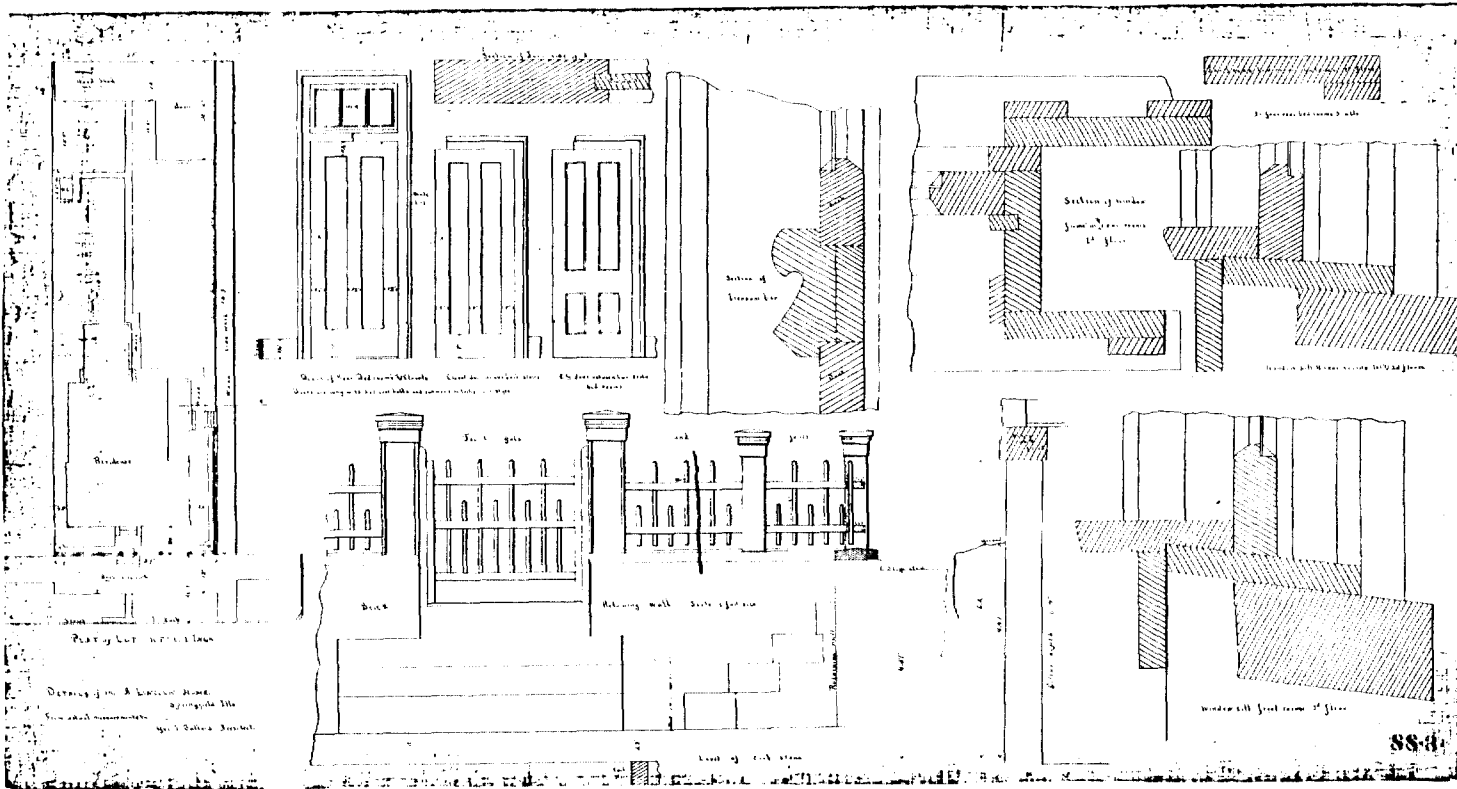

MILFORD HOME - HISTORIC DRAWINGS

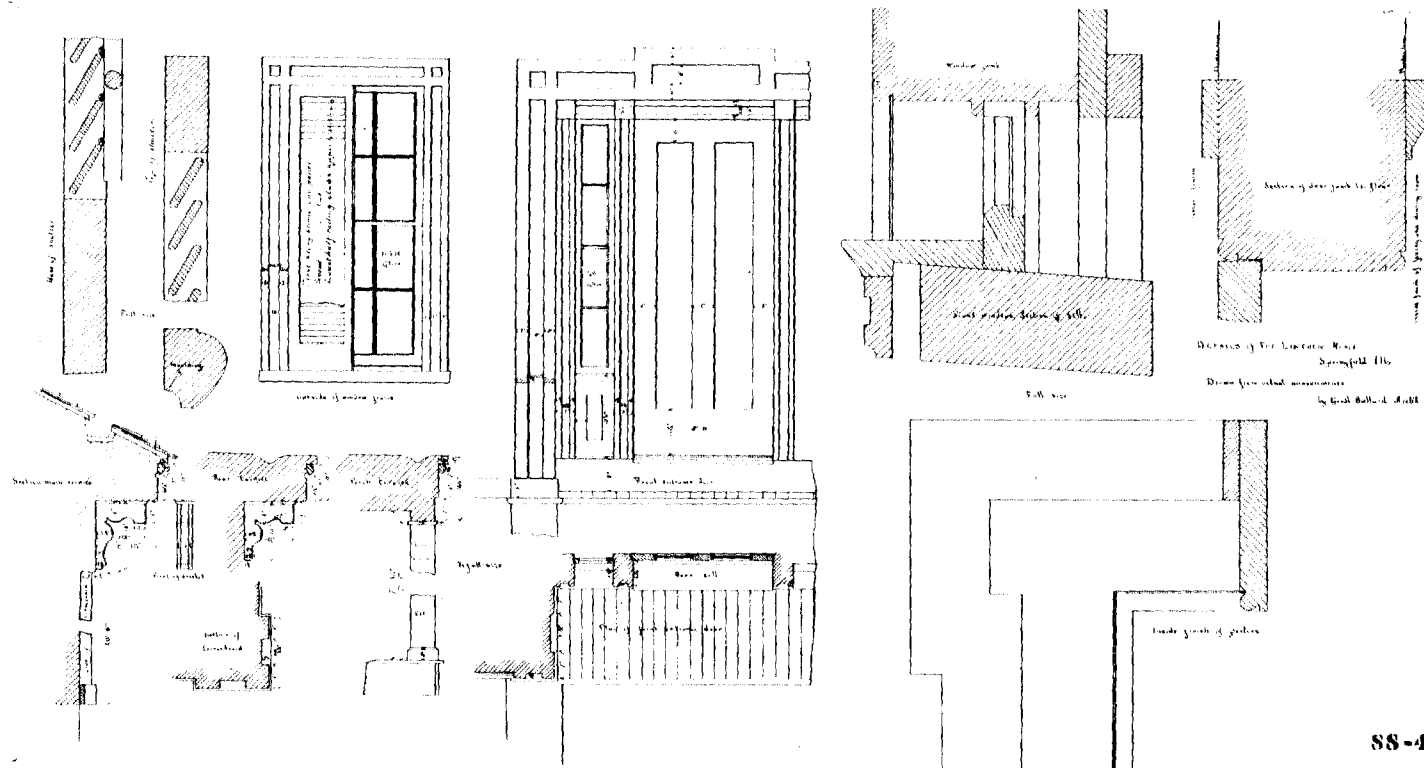

SS-4

LINCOLN HOME - HISTORIC DRAWINGS

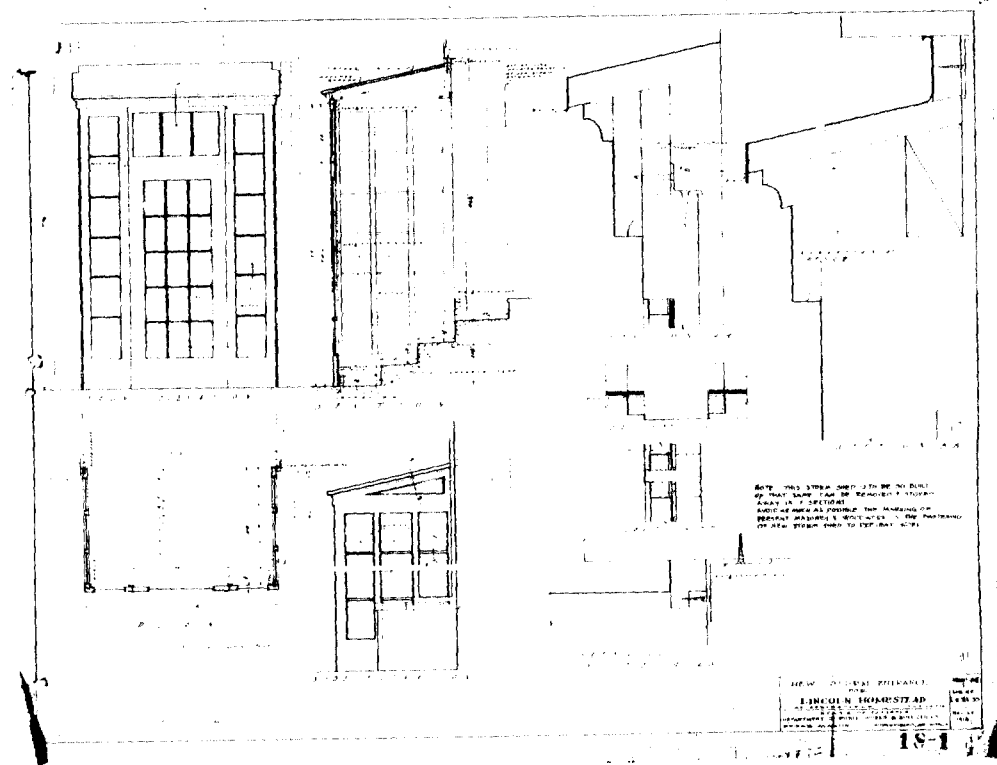

LINCOLN HOME ~ HISTORIC DRAWINGS

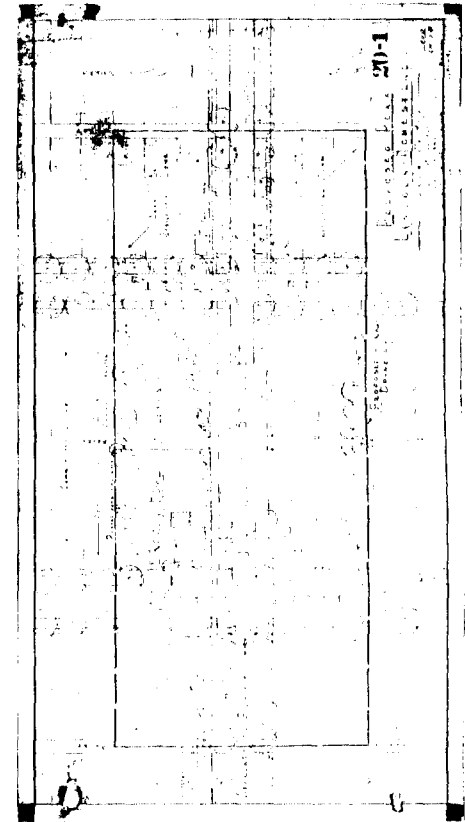
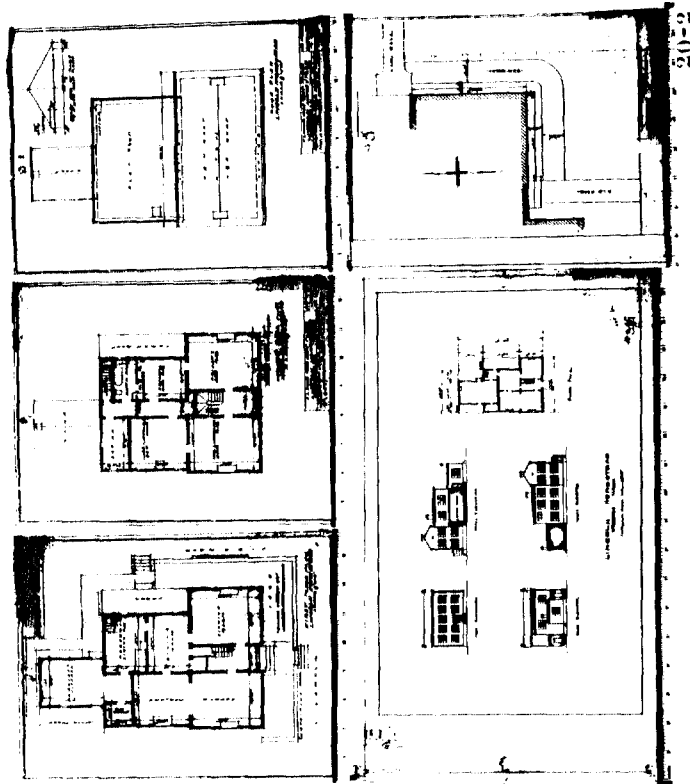

LINCOLN HOME - HISTORIC DRAWINGS

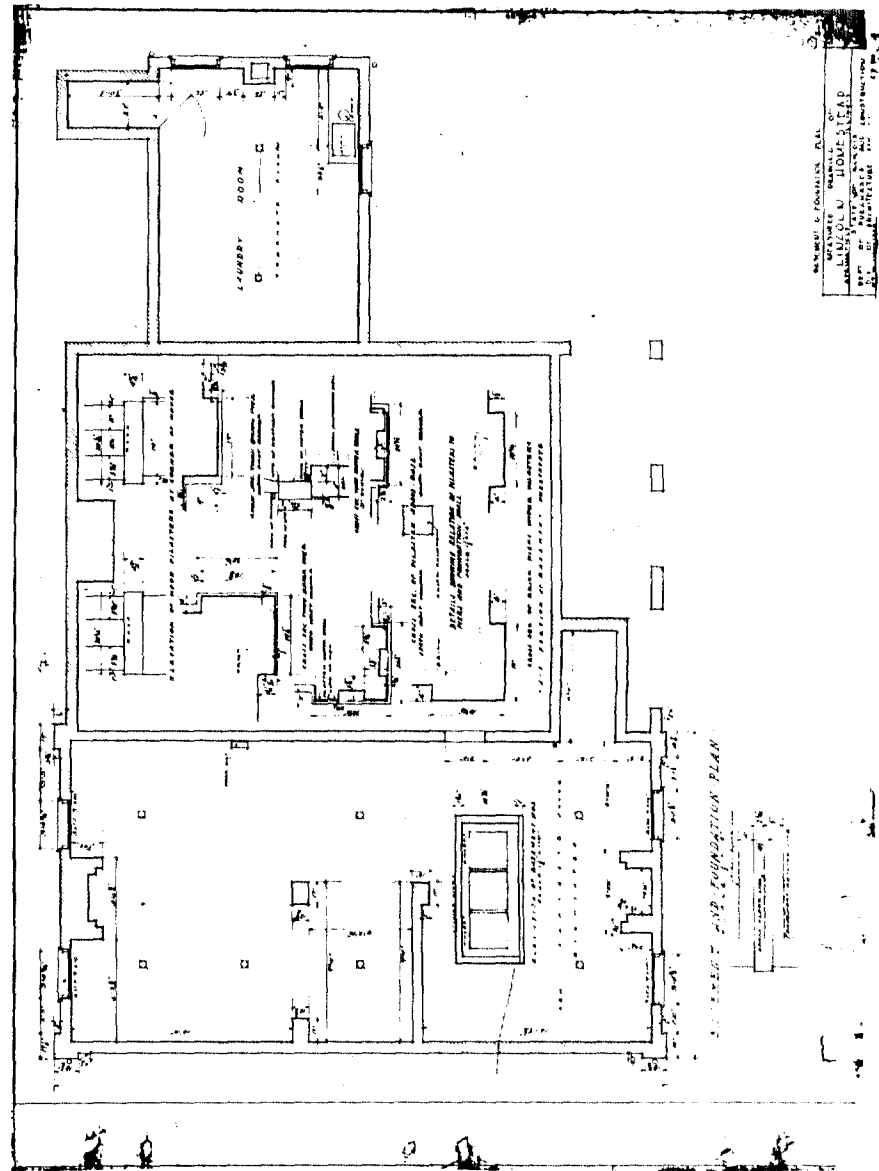
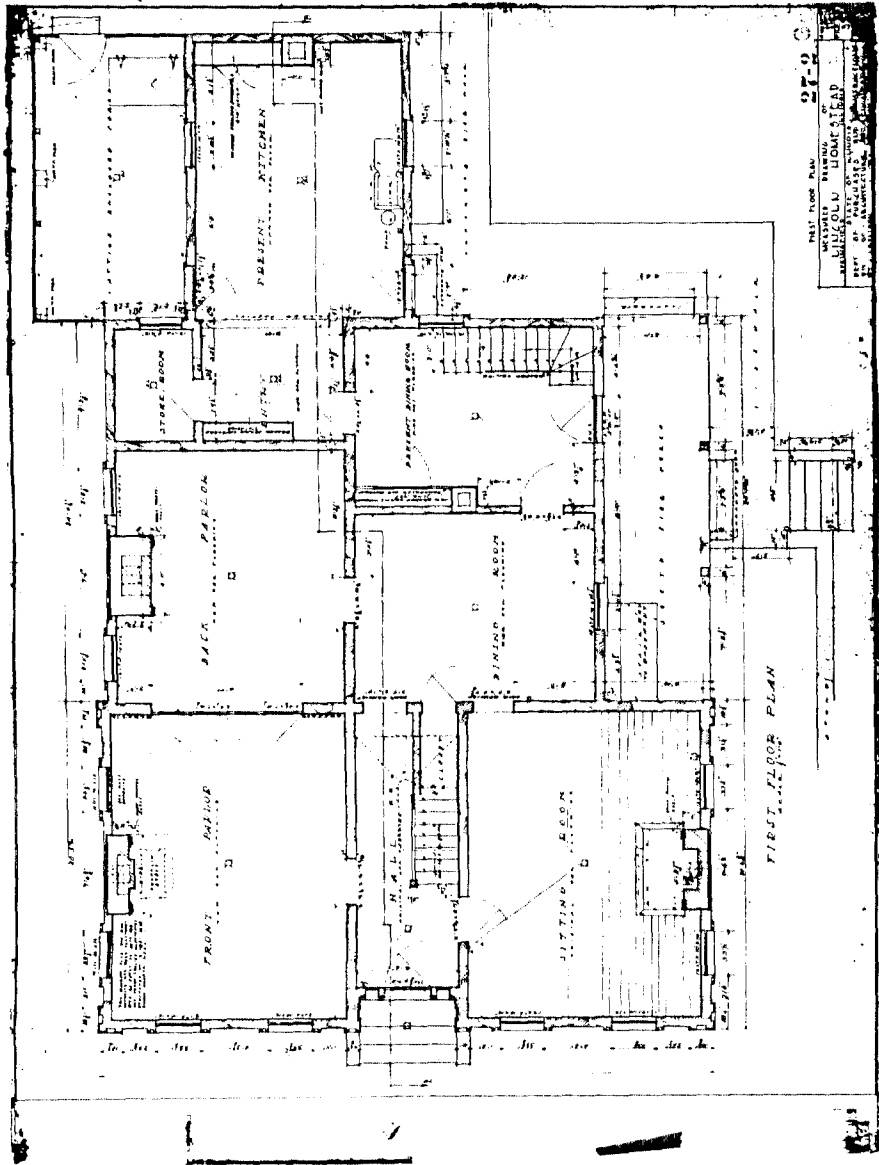

LINCOLN HOME - HISTORIC DRAWINGS

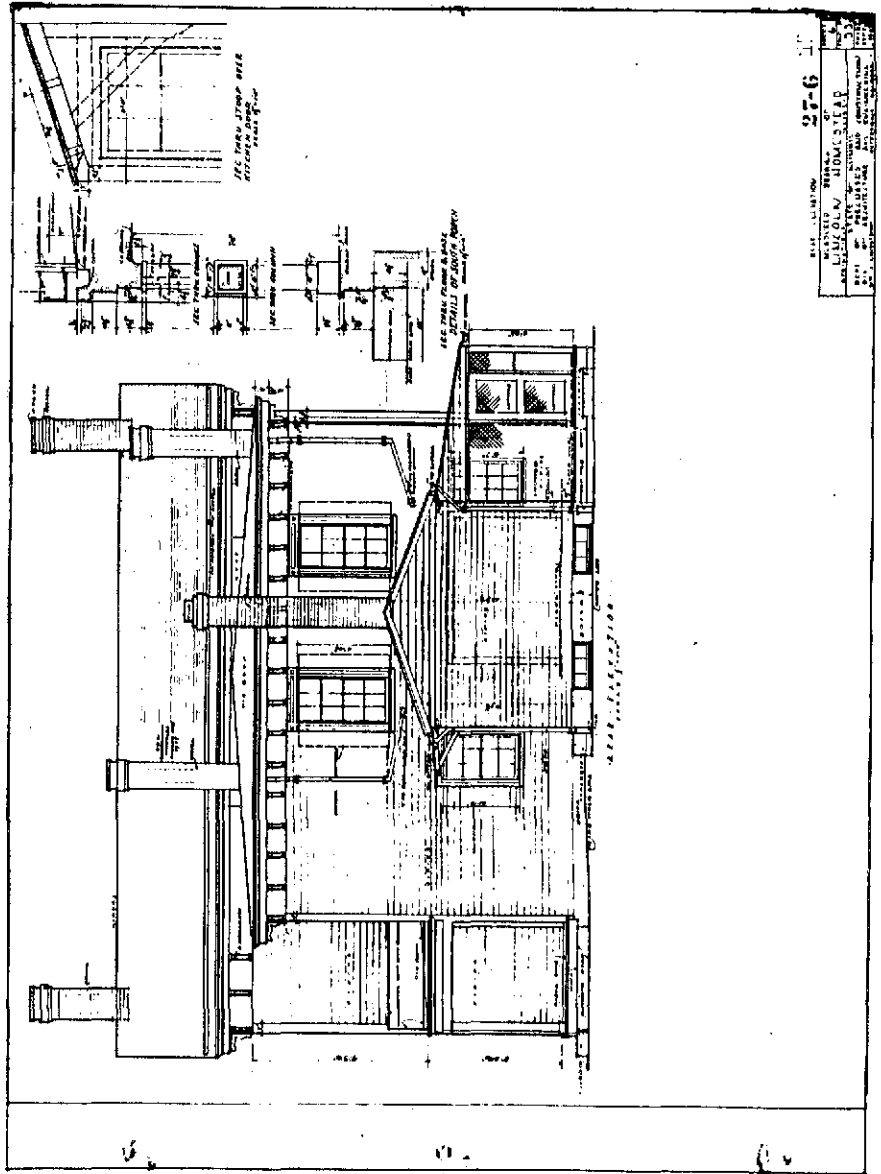
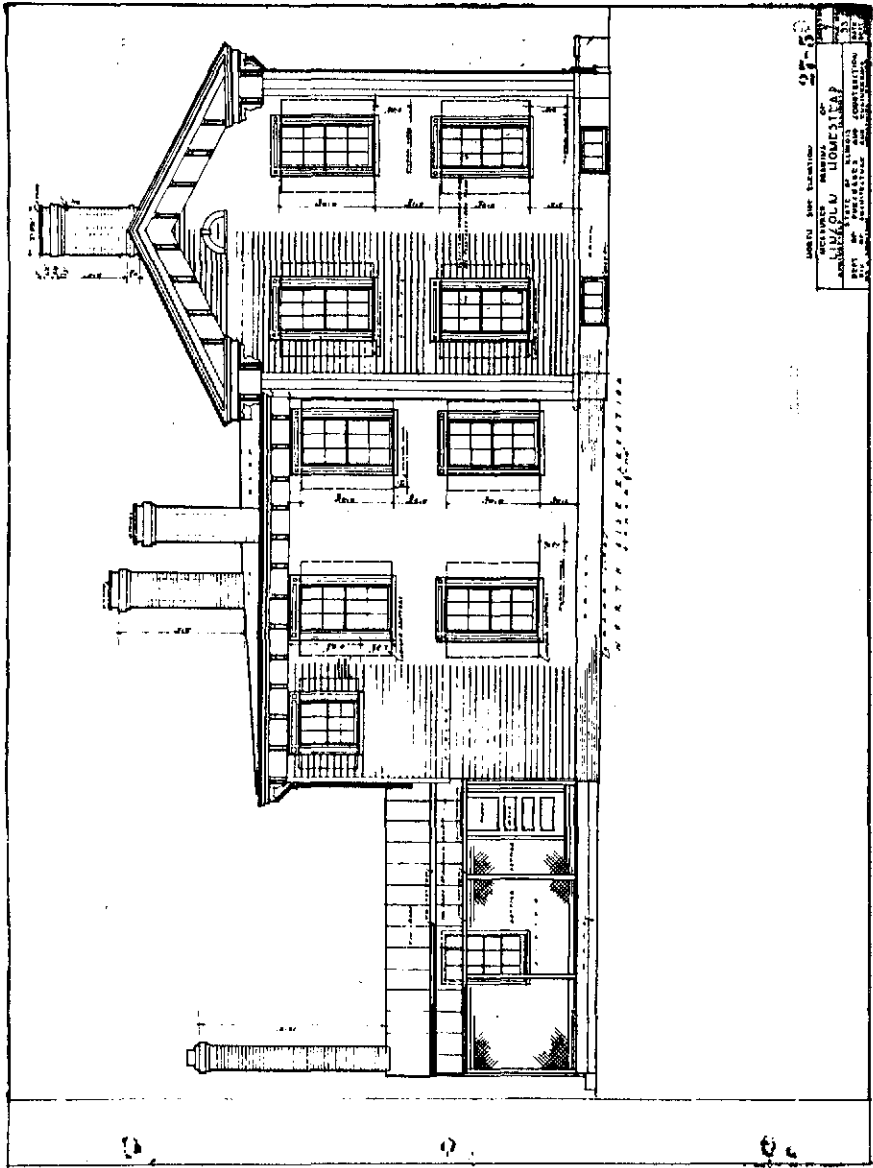

LINCOLN HOME - HISTORIC DRAWINGS

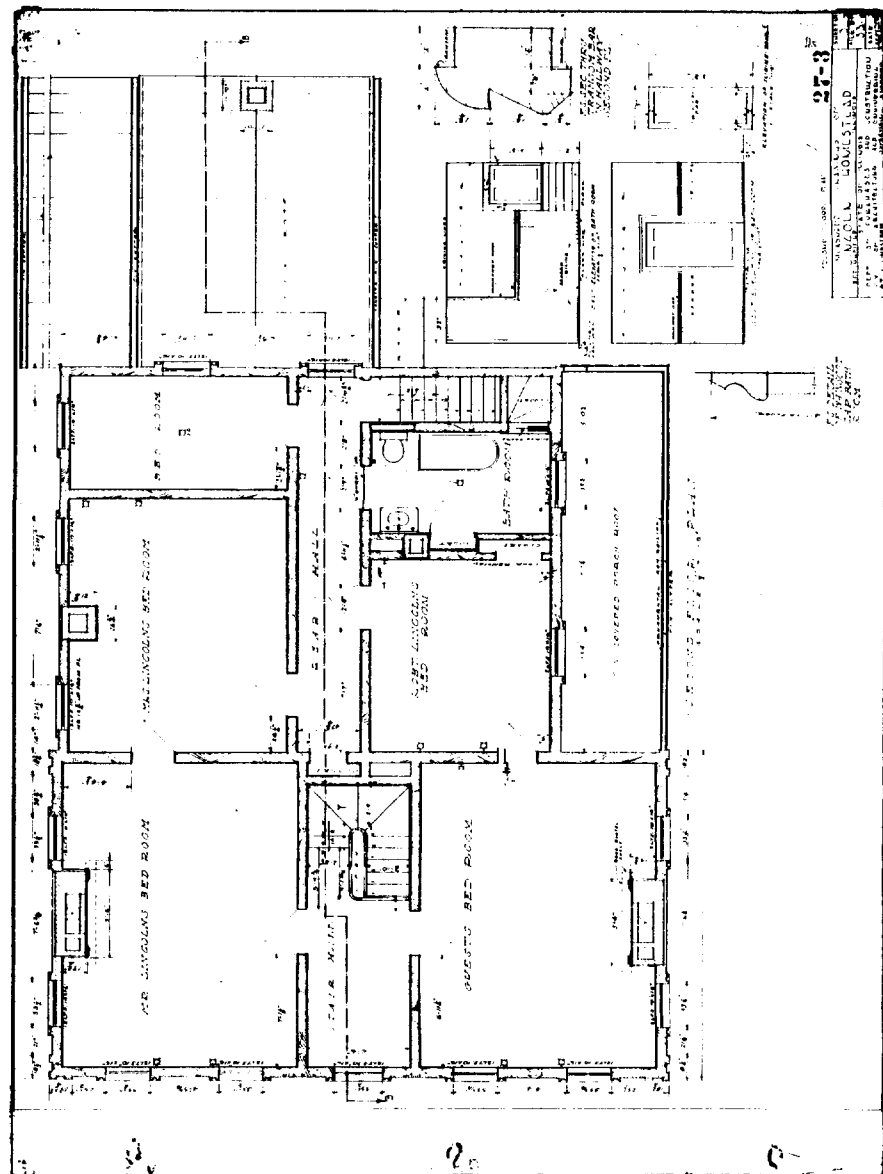
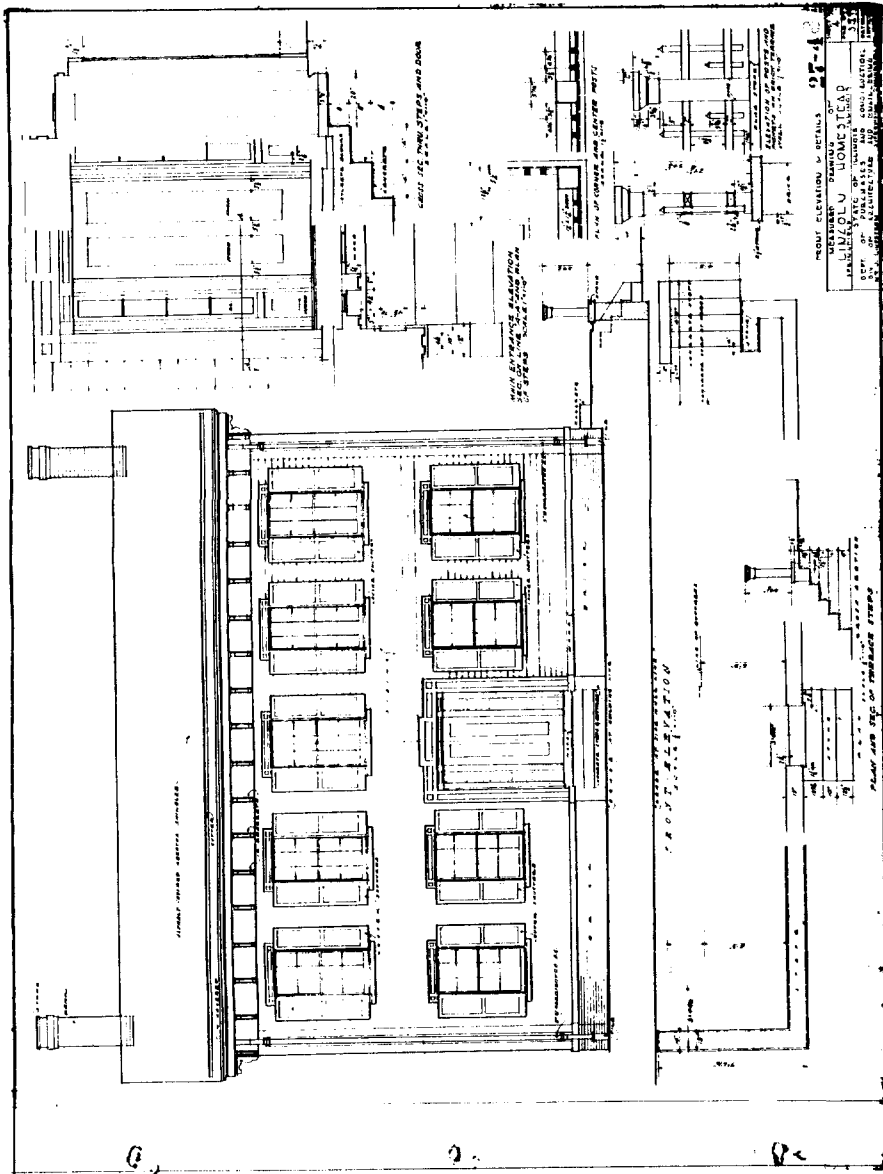

LINCOLN HOME - HISTORIC DRAWINGS

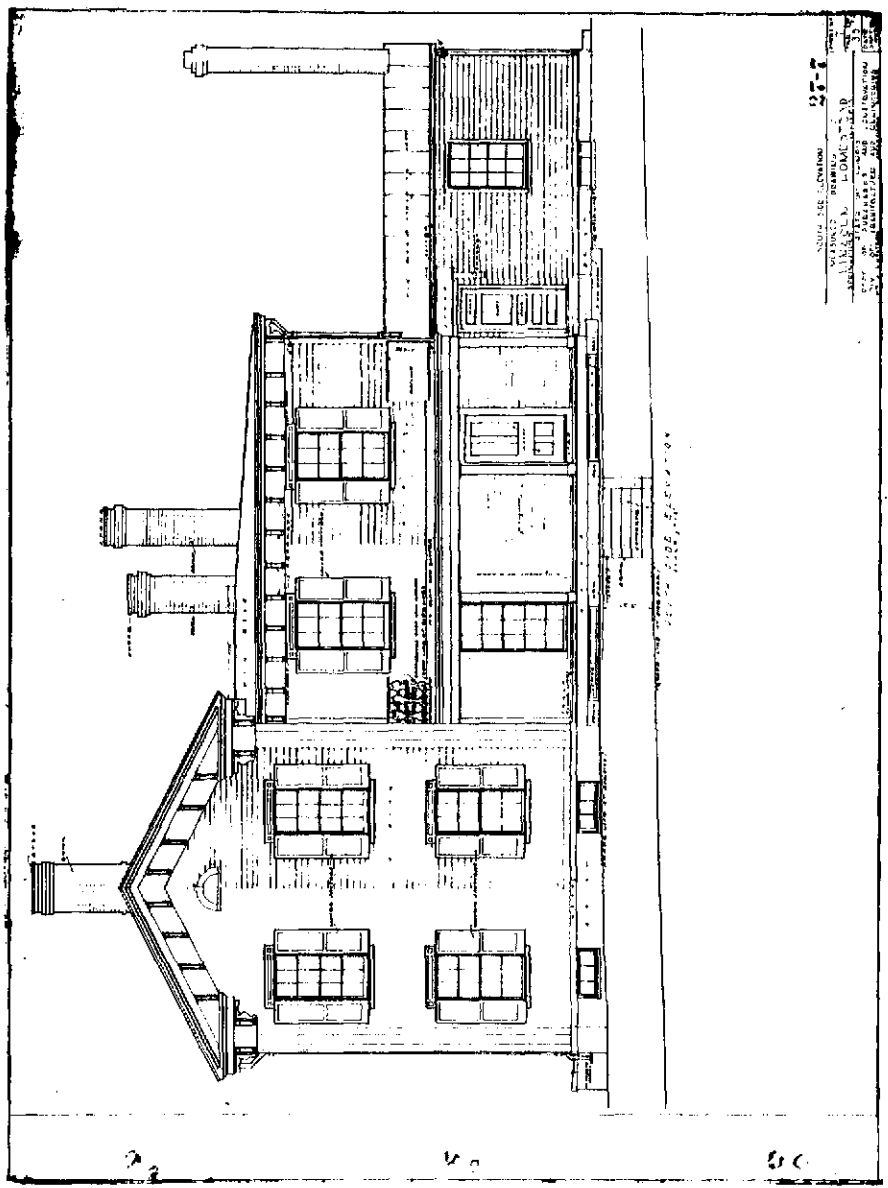
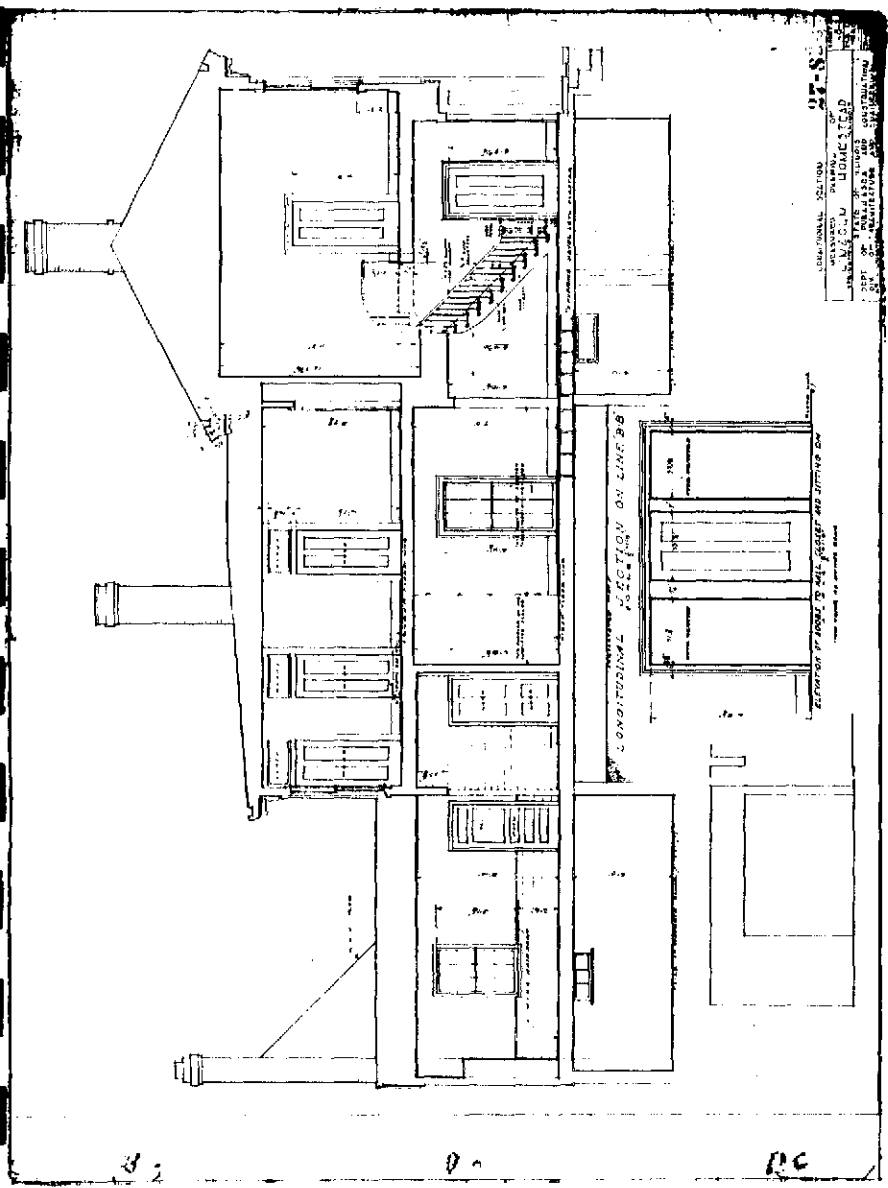

LINCOLN HOME - HISTORIC DRAWINGS

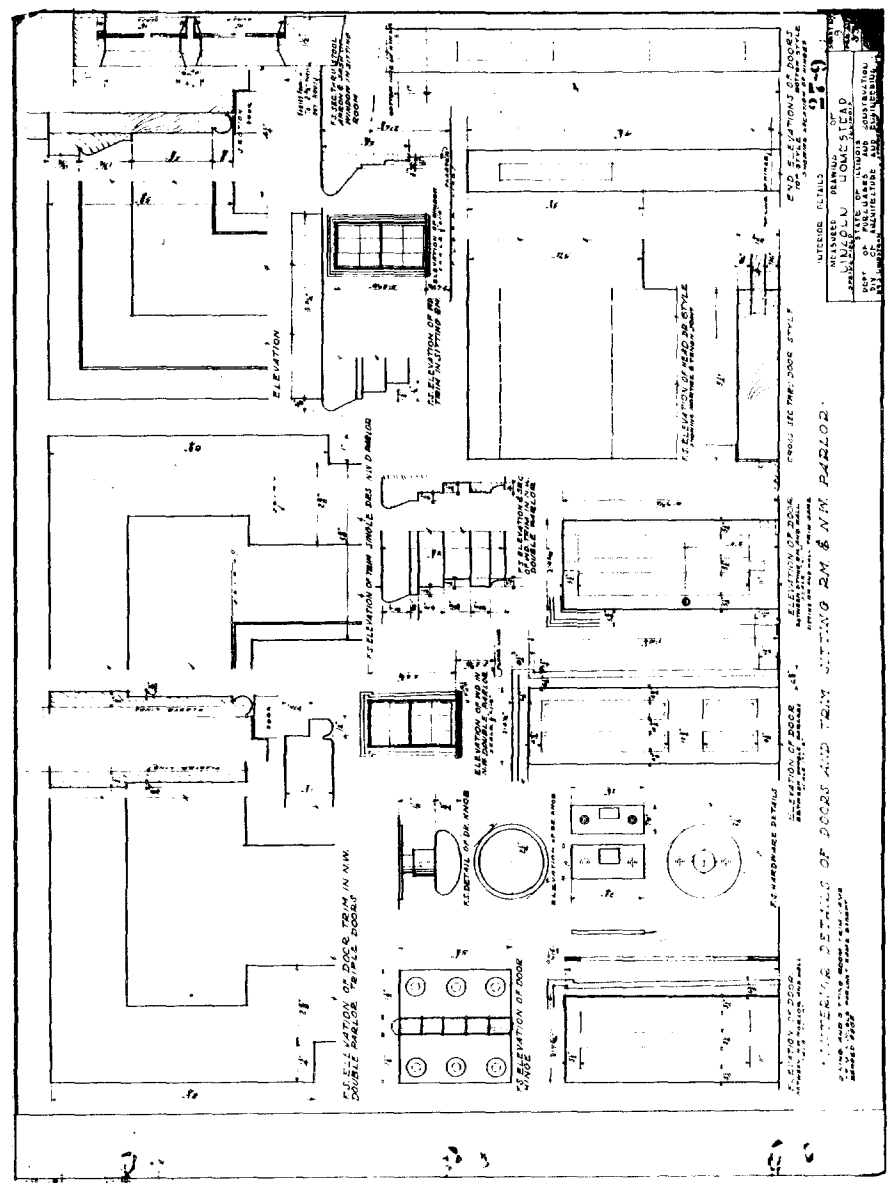

INTERIOR DETAILS
 DRAWING NO. 219
 DRAWN BY J. H. WOOD
 CHECKED BY J. H. WOOD
 DATE 1888

INTERIOR DETAILS
 DRAWING NO. 219
 DRAWN BY J. H. WOOD
 CHECKED BY J. H. WOOD
 DATE 1888

LINCOLN HOME - HISTORIC DRAWINGS

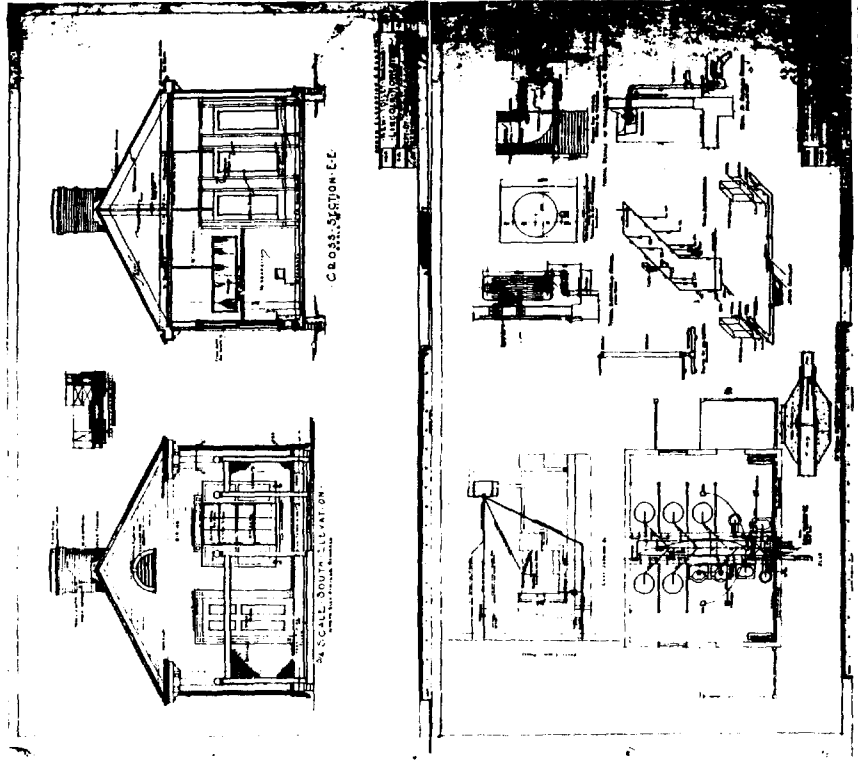

31-3

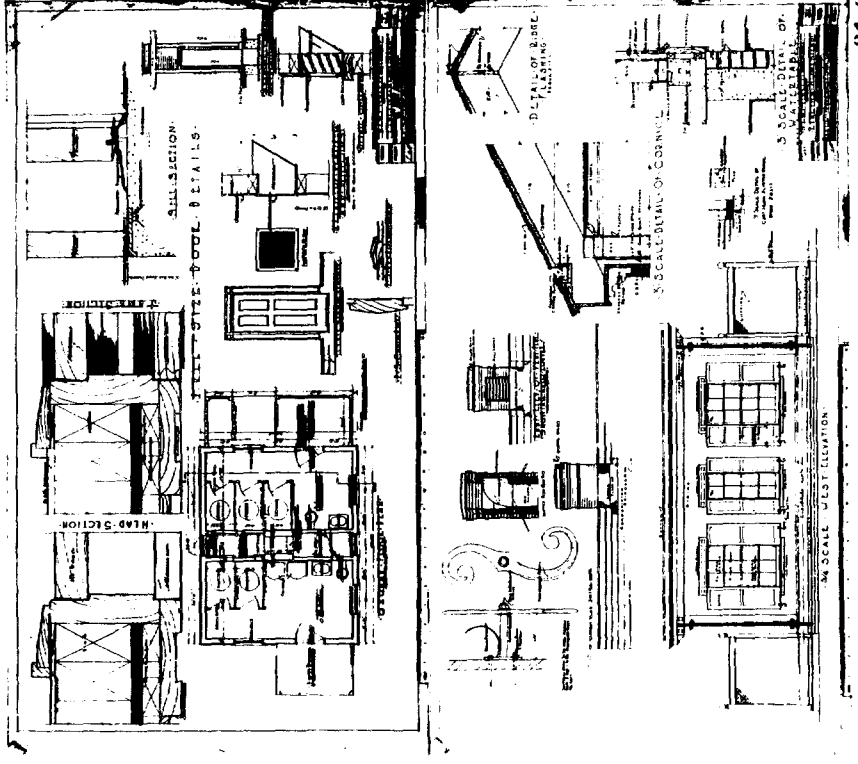

31-2

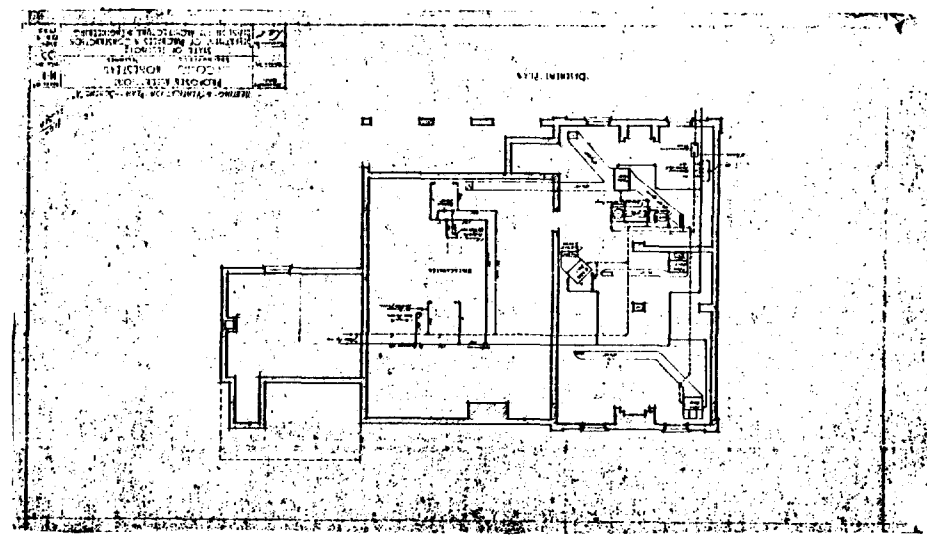
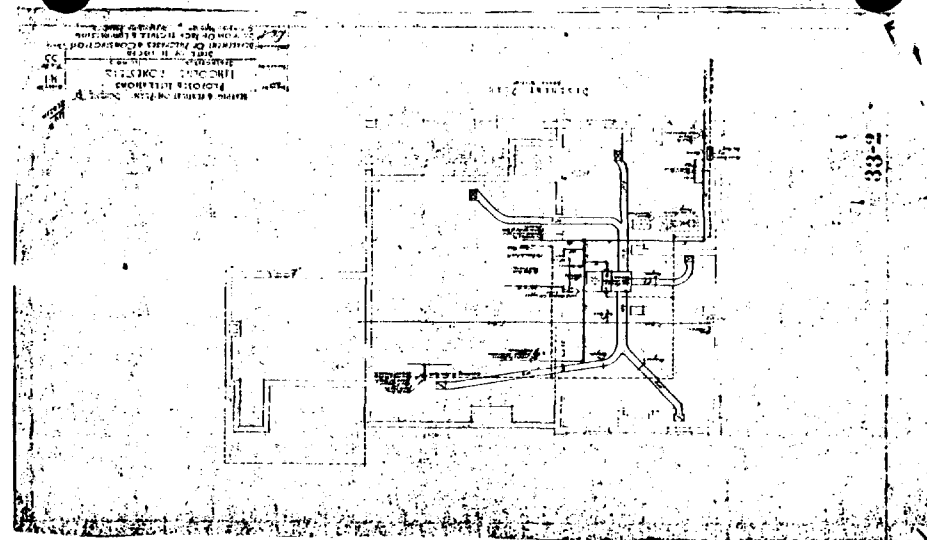
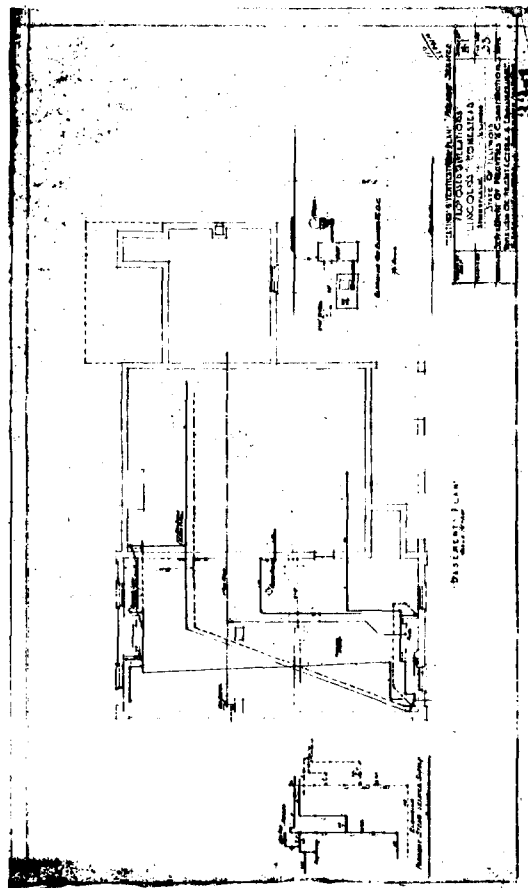

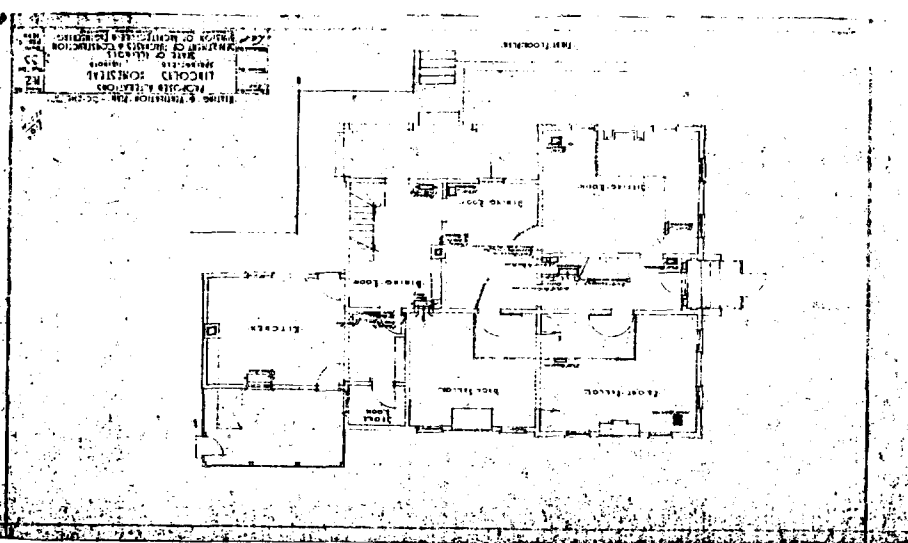
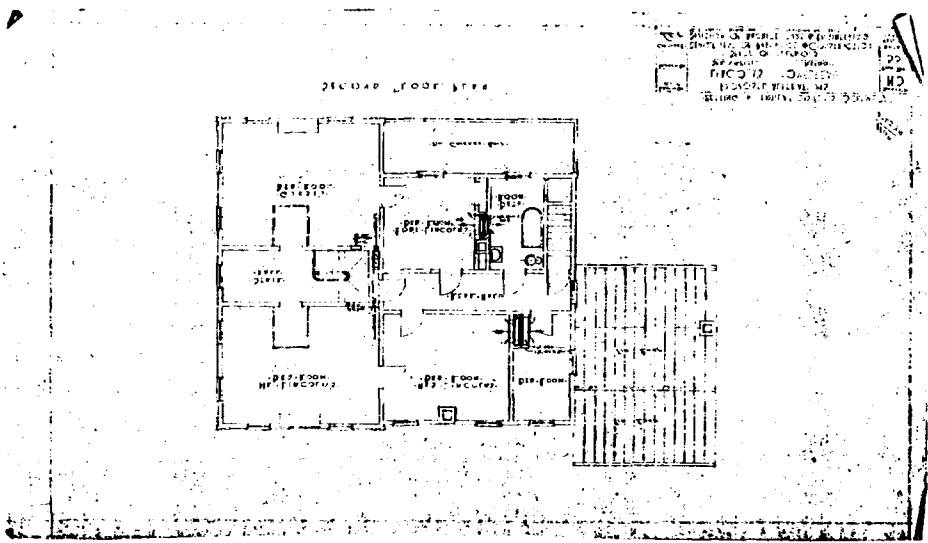
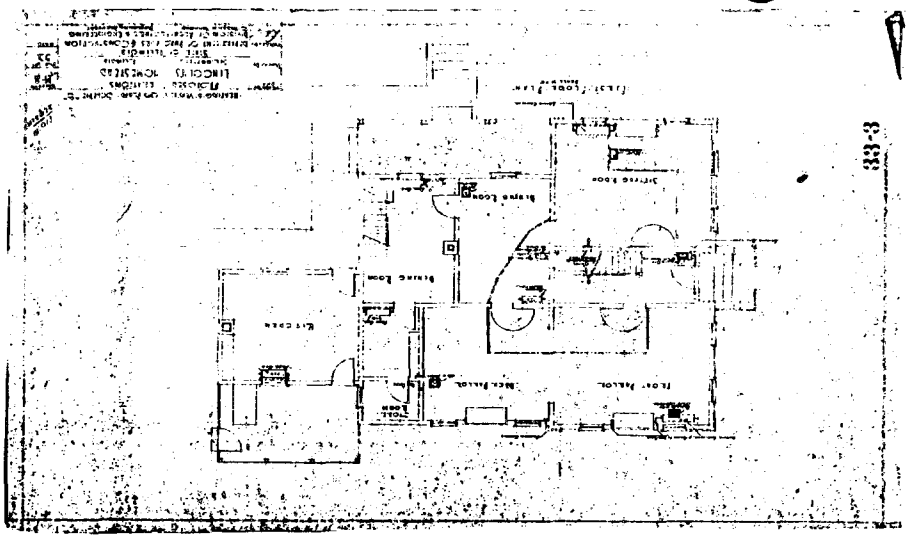
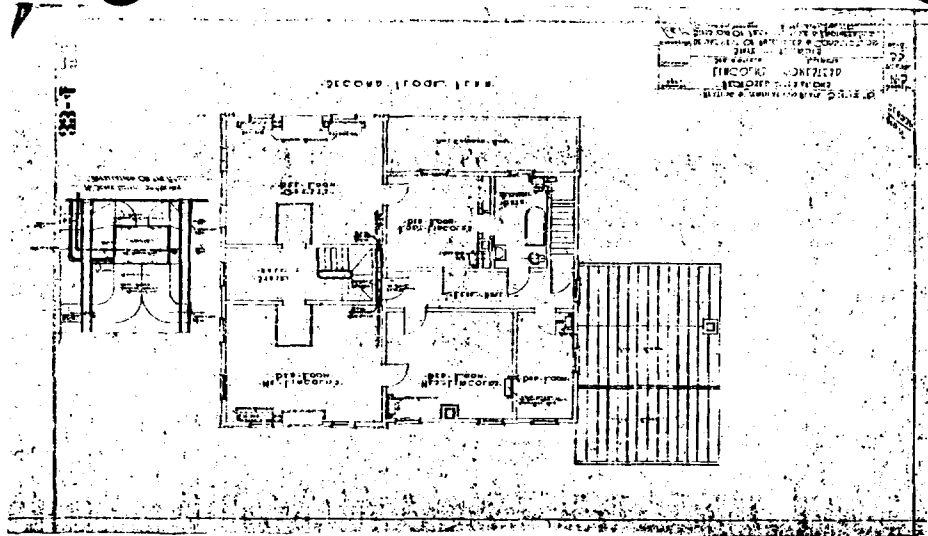

LINCOLN HOME - HISTORIC DRAWINGS

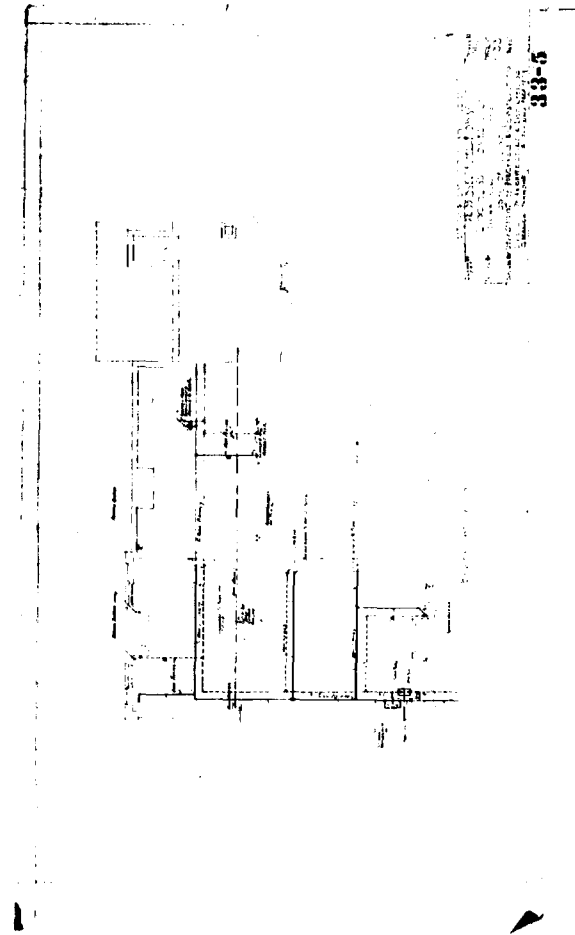
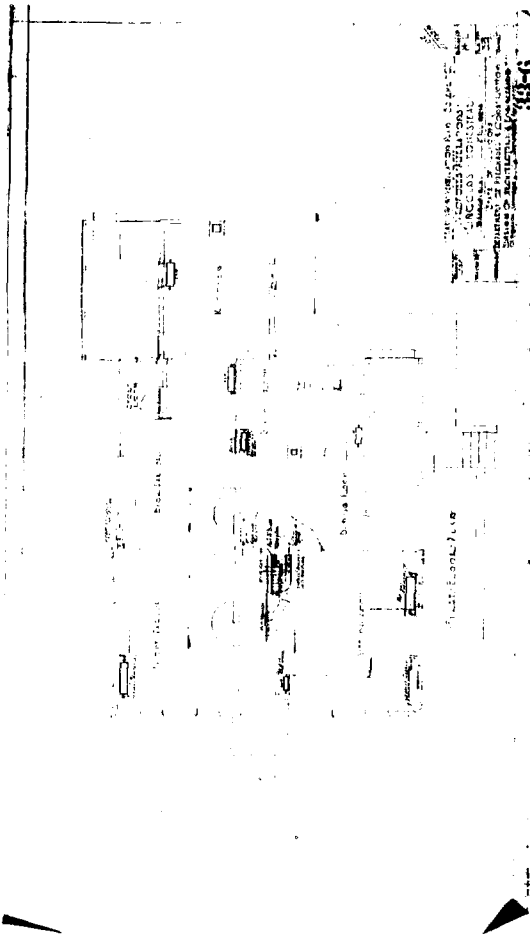

LINCOLN HOME - HISTORIC DRAWINGS

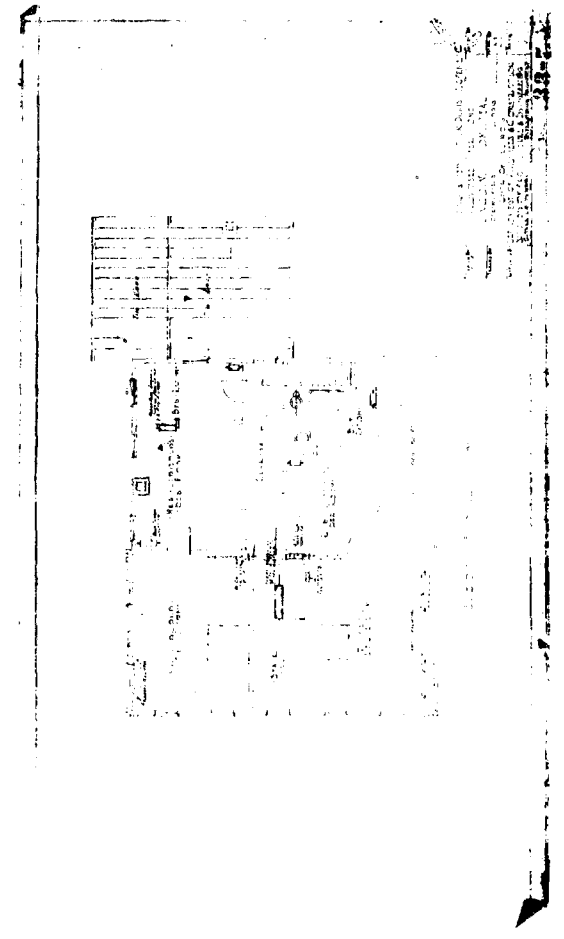
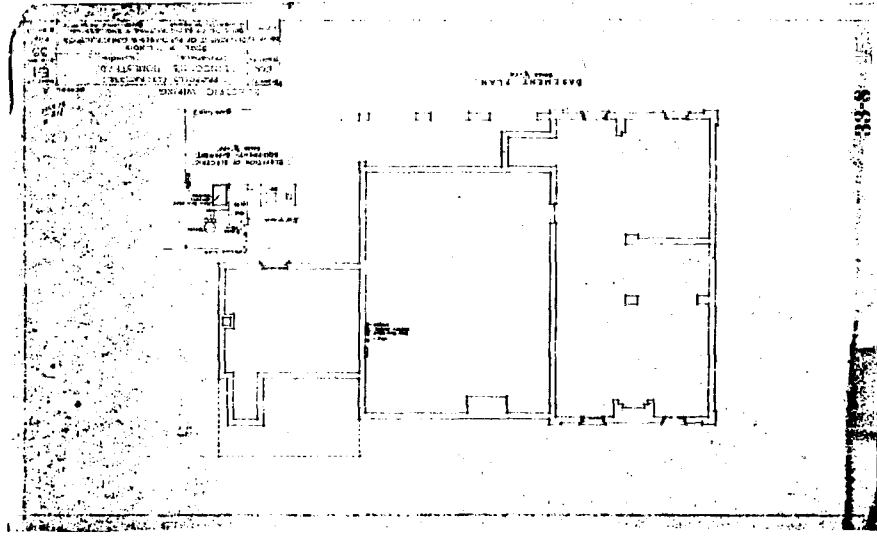

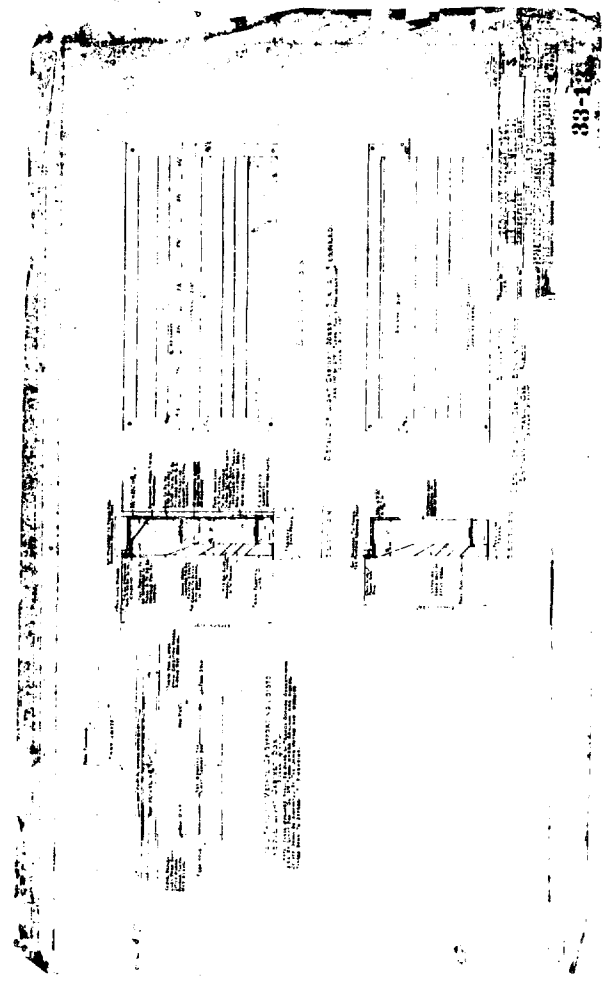
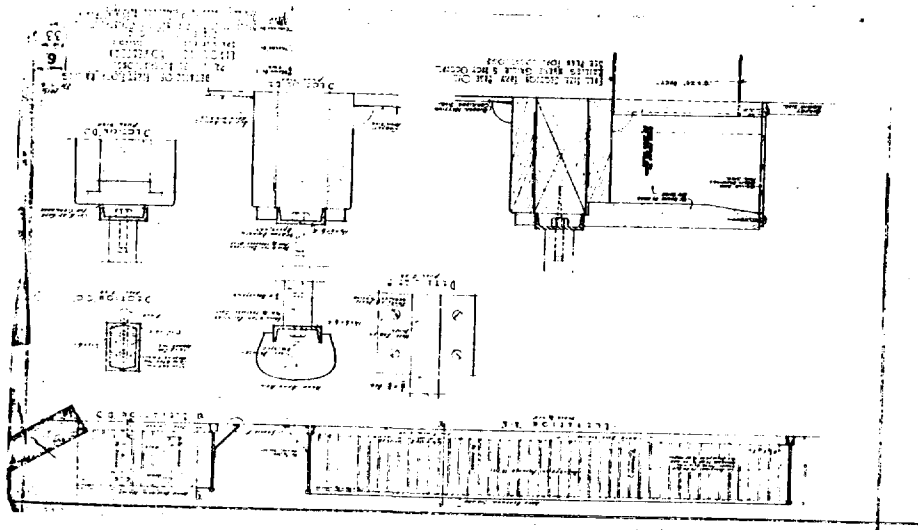
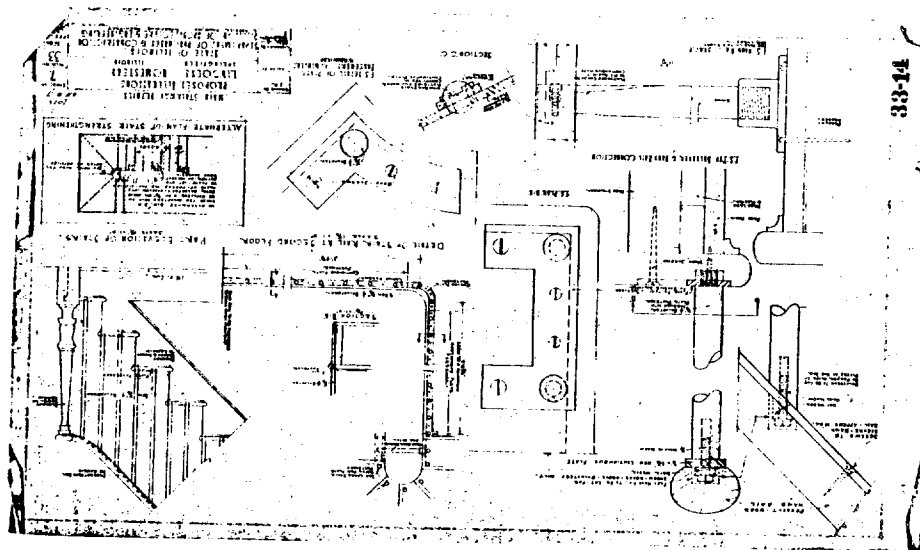

LINCOLN HOME - HISTORIC DRAWINGS

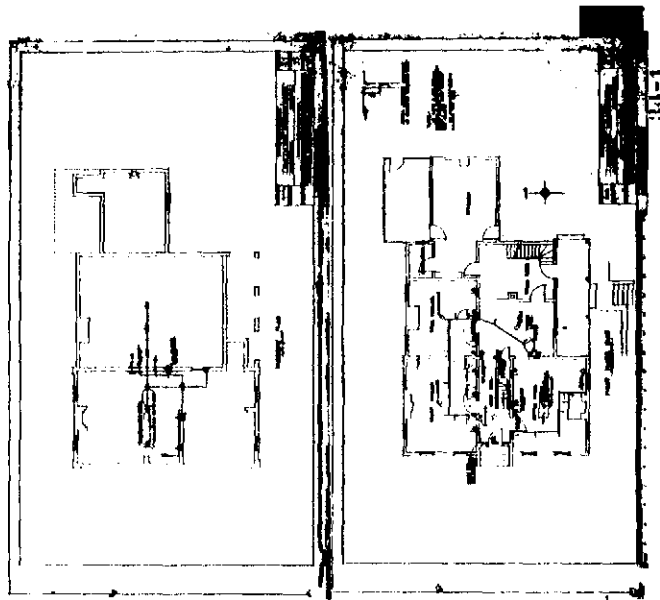

LINCOLN HOME - HISTORIC DRAWINGS

ARCHITECTURAL DRAWINGS FOR THE LINCOLN HOME. The main drawing is a plan view showing the layout of the building on a plot. It includes a north arrow and various annotations for construction.

SHUTTER DETAILS
 SECTION 1-1
 SECTION 2-2
 SECTION 3-3
 SECTION 4-4
 SECTION 5-5
 SECTION 6-6
 SECTION 7-7
 SECTION 8-8
 SECTION 9-9
 SECTION 10-10
 SECTION 11-11
 SECTION 12-12
 SECTION 13-13
 SECTION 14-14
 SECTION 15-15
 SECTION 16-16
 SECTION 17-17
 SECTION 18-18
 SECTION 19-19
 SECTION 20-20
 SECTION 21-21
 SECTION 22-22
 SECTION 23-23
 SECTION 24-24
 SECTION 25-25
 SECTION 26-26
 SECTION 27-27
 SECTION 28-28
 SECTION 29-29
 SECTION 30-30
 SECTION 31-31
 SECTION 32-32
 SECTION 33-33
 SECTION 34-34
 SECTION 35-35
 SECTION 36-36
 SECTION 37-37
 SECTION 38-38
 SECTION 39-39
 SECTION 40-40
 SECTION 41-41
 SECTION 42-42
 SECTION 43-43
 SECTION 44-44
 SECTION 45-45
 SECTION 46-46
 SECTION 47-47
 SECTION 48-48
 SECTION 49-49
 SECTION 50-50
 SECTION 51-51
 SECTION 52-52
 SECTION 53-53
 SECTION 54-54
 SECTION 55-55
 SECTION 56-56
 SECTION 57-57
 SECTION 58-58
 SECTION 59-59
 SECTION 60-60
 SECTION 61-61
 SECTION 62-62
 SECTION 63-63
 SECTION 64-64
 SECTION 65-65
 SECTION 66-66
 SECTION 67-67
 SECTION 68-68
 SECTION 69-69
 SECTION 70-70
 SECTION 71-71
 SECTION 72-72
 SECTION 73-73
 SECTION 74-74
 SECTION 75-75
 SECTION 76-76
 SECTION 77-77
 SECTION 78-78
 SECTION 79-79
 SECTION 80-80
 SECTION 81-81
 SECTION 82-82
 SECTION 83-83
 SECTION 84-84
 SECTION 85-85
 SECTION 86-86
 SECTION 87-87
 SECTION 88-88
 SECTION 89-89
 SECTION 90-90
 SECTION 91-91
 SECTION 92-92
 SECTION 93-93
 SECTION 94-94
 SECTION 95-95
 SECTION 96-96
 SECTION 97-97
 SECTION 98-98
 SECTION 99-99
 SECTION 100-100

DETAILS OF BASE WALLS
 SECTION 1
 SECTION 2
 SECTION 3
 SECTION 4
 SECTION 5
 SECTION 6
 SECTION 7
 SECTION 8
 SECTION 9
 SECTION 10
 SECTION 11
 SECTION 12
 SECTION 13
 SECTION 14
 SECTION 15
 SECTION 16
 SECTION 17
 SECTION 18
 SECTION 19
 SECTION 20
 SECTION 21
 SECTION 22
 SECTION 23
 SECTION 24
 SECTION 25
 SECTION 26
 SECTION 27
 SECTION 28
 SECTION 29
 SECTION 30
 SECTION 31
 SECTION 32
 SECTION 33
 SECTION 34
 SECTION 35
 SECTION 36
 SECTION 37
 SECTION 38
 SECTION 39
 SECTION 40
 SECTION 41
 SECTION 42
 SECTION 43
 SECTION 44
 SECTION 45
 SECTION 46
 SECTION 47
 SECTION 48
 SECTION 49
 SECTION 50
 SECTION 51
 SECTION 52
 SECTION 53
 SECTION 54
 SECTION 55
 SECTION 56
 SECTION 57
 SECTION 58
 SECTION 59
 SECTION 60
 SECTION 61
 SECTION 62
 SECTION 63
 SECTION 64
 SECTION 65
 SECTION 66
 SECTION 67
 SECTION 68
 SECTION 69
 SECTION 70
 SECTION 71
 SECTION 72
 SECTION 73
 SECTION 74
 SECTION 75
 SECTION 76
 SECTION 77
 SECTION 78
 SECTION 79
 SECTION 80
 SECTION 81
 SECTION 82
 SECTION 83
 SECTION 84
 SECTION 85
 SECTION 86
 SECTION 87
 SECTION 88
 SECTION 89
 SECTION 90
 SECTION 91
 SECTION 92
 SECTION 93
 SECTION 94
 SECTION 95
 SECTION 96
 SECTION 97
 SECTION 98
 SECTION 99
 SECTION 100

RELATIONS TO LINCOLN HOME
 SECTION 1
 SECTION 2
 SECTION 3
 SECTION 4
 SECTION 5
 SECTION 6
 SECTION 7
 SECTION 8
 SECTION 9
 SECTION 10
 SECTION 11
 SECTION 12
 SECTION 13
 SECTION 14
 SECTION 15
 SECTION 16
 SECTION 17
 SECTION 18
 SECTION 19
 SECTION 20
 SECTION 21
 SECTION 22
 SECTION 23
 SECTION 24
 SECTION 25
 SECTION 26
 SECTION 27
 SECTION 28
 SECTION 29
 SECTION 30
 SECTION 31
 SECTION 32
 SECTION 33
 SECTION 34
 SECTION 35
 SECTION 36
 SECTION 37
 SECTION 38
 SECTION 39
 SECTION 40
 SECTION 41
 SECTION 42
 SECTION 43
 SECTION 44
 SECTION 45
 SECTION 46
 SECTION 47
 SECTION 48
 SECTION 49
 SECTION 50
 SECTION 51
 SECTION 52
 SECTION 53
 SECTION 54
 SECTION 55
 SECTION 56
 SECTION 57
 SECTION 58
 SECTION 59
 SECTION 60
 SECTION 61
 SECTION 62
 SECTION 63
 SECTION 64
 SECTION 65
 SECTION 66
 SECTION 67
 SECTION 68
 SECTION 69
 SECTION 70
 SECTION 71
 SECTION 72
 SECTION 73
 SECTION 74
 SECTION 75
 SECTION 76
 SECTION 77
 SECTION 78
 SECTION 79
 SECTION 80
 SECTION 81
 SECTION 82
 SECTION 83
 SECTION 84
 SECTION 85
 SECTION 86
 SECTION 87
 SECTION 88
 SECTION 89
 SECTION 90
 SECTION 91
 SECTION 92
 SECTION 93
 SECTION 94
 SECTION 95
 SECTION 96
 SECTION 97
 SECTION 98
 SECTION 99
 SECTION 100

WEST ELEVATION
SOUTH ELEVATION
EAST ELEVATION

138

ARCHITECTURAL DRAWINGS showing the elevations of the Lincoln Home. The drawings include:

- WEST ELEVATION**: Shows the profile of the building from the west side, including the roofline and window placements.
- SOUTH ELEVATION**: Shows the profile of the building from the south side, highlighting the entrance and facade details.
- EAST ELEVATION**: Shows the profile of the building from the east side, including the chimney and roof structure.

LINCOLN HOME - HISTORIC DRAWINGS

THE PLAN
 A site plan showing the layout of Lincoln's Home and its surrounding grounds. The drawing includes a north arrow and a scale of 1/4" = 10'. The plan shows the building's footprint, a large lawn area, and various garden beds and paths.

THE ELEVATION
 A perspective drawing of the building's exterior, showing its two-story structure, gabled roof, and various windows and doors. The drawing is oriented to show the front facade of the house.

THE MODEL
 A detailed architectural model of the building, showing its three-dimensional form and the surrounding landscape. The model is shown from a perspective view, highlighting the building's placement on the site.

PLANTING NOTES
 A list of plants and trees recommended for the site, including their names and quantities. The list includes various species of trees, shrubs, and flowers, along with their respective planting locations and dates.

WORKS
 A list of construction and landscaping tasks to be completed, such as "Excavate", "Lay out", "Plant", and "Finish". The list includes details about the materials and methods to be used for each task.

GENERAL NOTES
 A collection of general instructions and observations related to the project, including information about the site conditions, the building's construction, and the landscaping plan.

BORDER PLANTING
 A list of plants and trees recommended for the border areas of the site, including their names and quantities. The list includes various species of trees, shrubs, and flowers, along with their respective planting locations and dates.

LINCOLN'S HOME
 A title block containing the project name, the architect's name (L. H. WOOD), and the date of the drawing (1907). It also includes the name of the client, the Department of the Interior, and the Division of Parks and Memorials.

FLOOR PLAN
 A detailed architectural floor plan of Lincoln's Home, showing the layout of the building's interior. The plan includes rooms such as the Parlor, Dining Room, Kitchen, and several Bedrooms. It also shows the location of the bathroom, staircase, and various closets. The drawing includes dimensions and annotations for each room and feature.

GENERAL NOTES
 A collection of general instructions and observations related to the floor plan, including information about the building's construction, the placement of furniture, and the landscaping plan.

PLANTING NOTES
 A list of plants and trees recommended for the site, including their names and quantities. The list includes various species of trees, shrubs, and flowers, along with their respective planting locations and dates.

WORKS
 A list of construction and landscaping tasks to be completed, such as "Excavate", "Lay out", "Plant", and "Finish". The list includes details about the materials and methods to be used for each task.

GENERAL NOTES
 A collection of general instructions and observations related to the project, including information about the site conditions, the building's construction, and the landscaping plan.

BORDER PLANTING
 A list of plants and trees recommended for the border areas of the site, including their names and quantities. The list includes various species of trees, shrubs, and flowers, along with their respective planting locations and dates.

LINCOLN'S HOME
 A title block containing the project name, the architect's name (L. H. WOOD), and the date of the drawing (1907). It also includes the name of the client, the Department of the Interior, and the Division of Parks and Memorials.

LINCOLN HOME - HISTORIC DRAWINGS

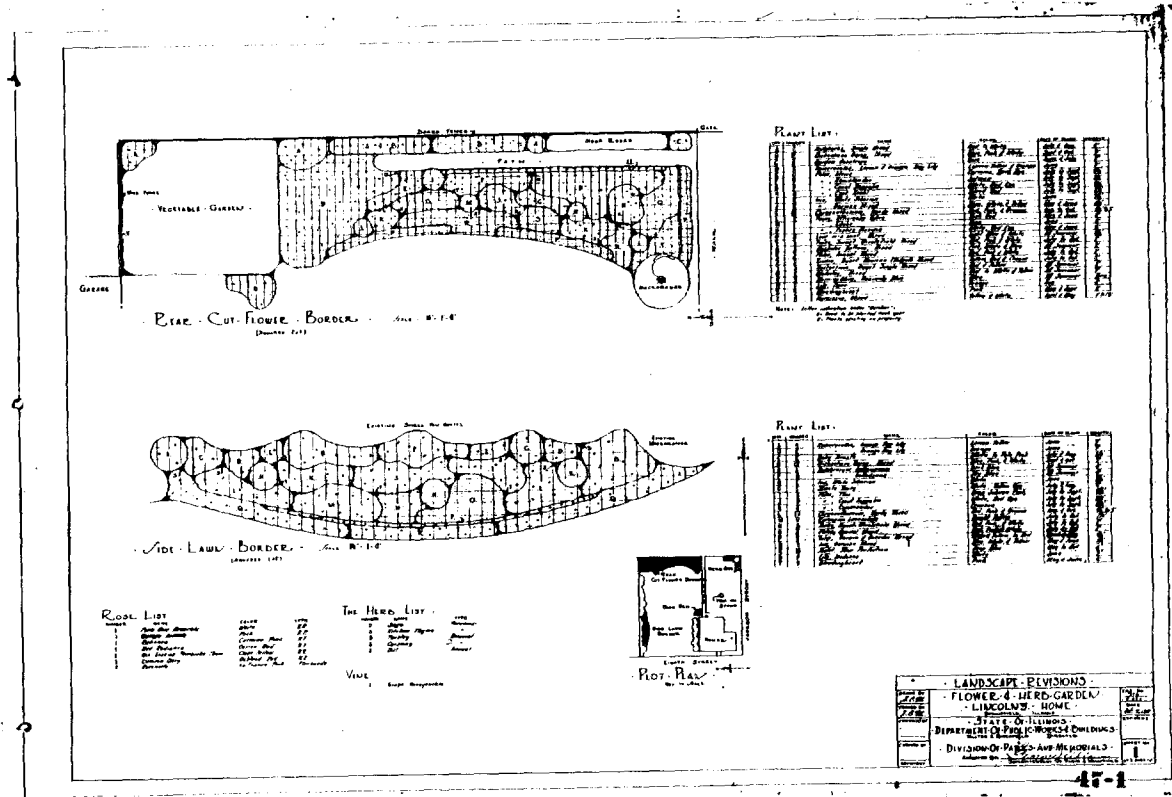

47-1

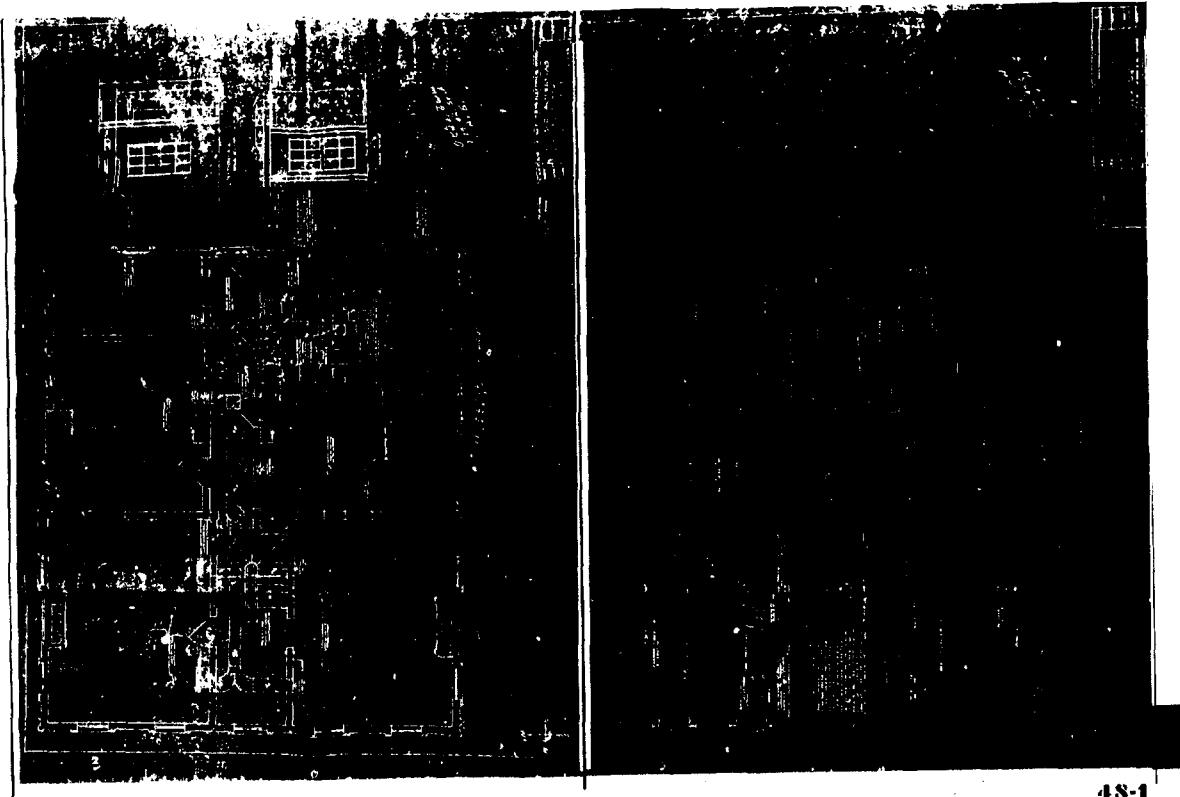

48-1

LINCOLN HOME - HISTORIC DRAWINGS

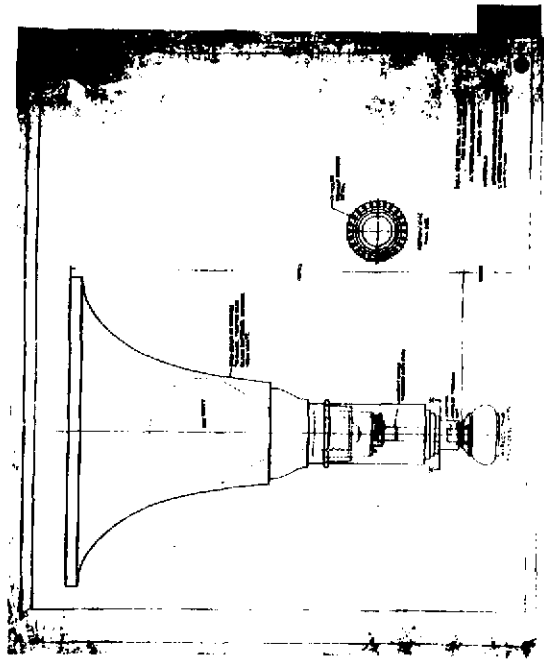
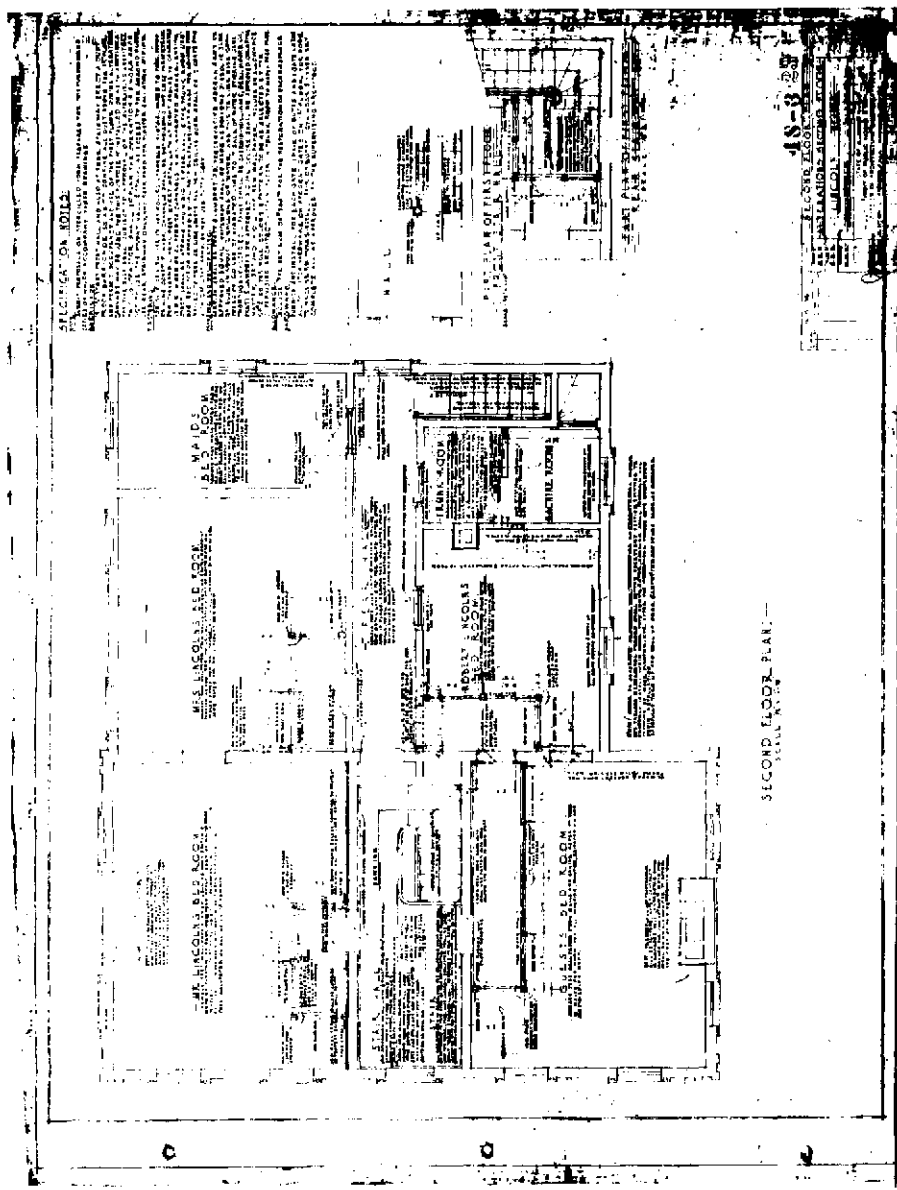

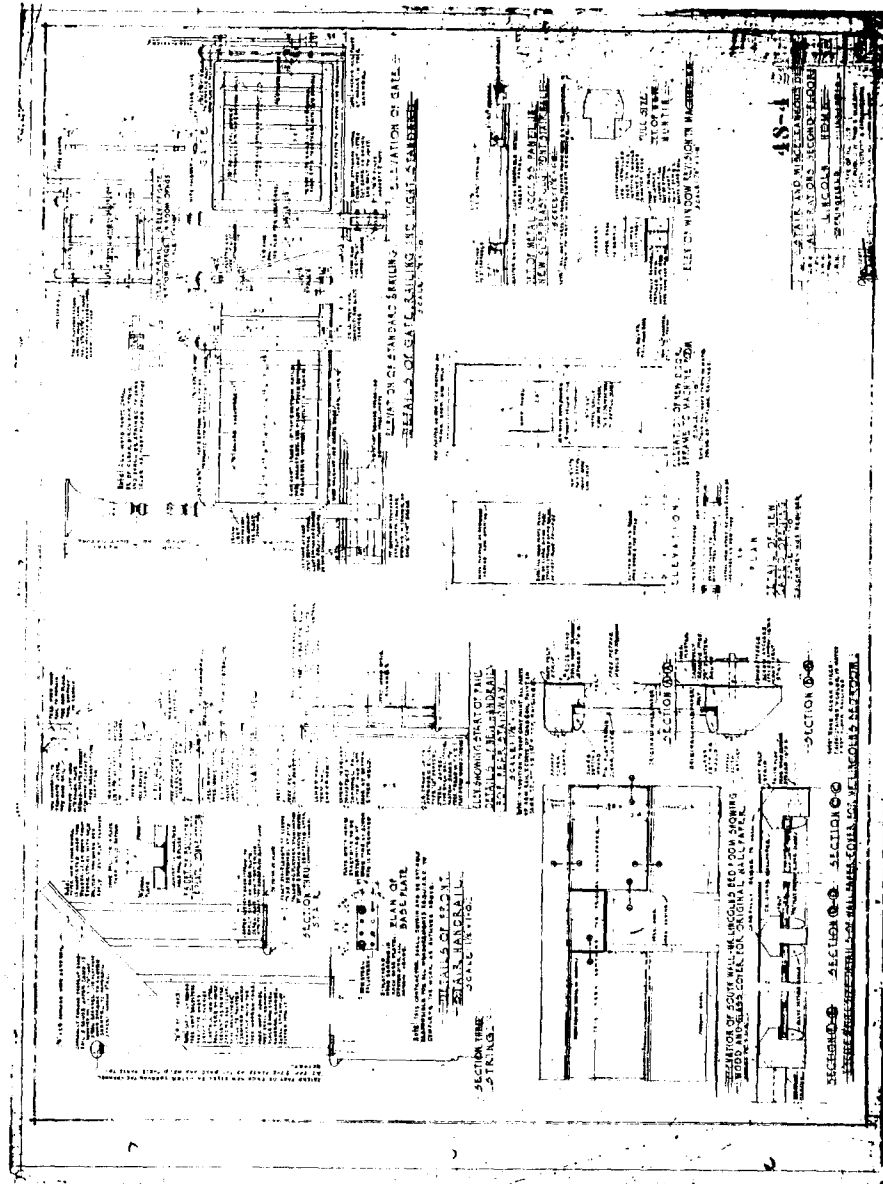
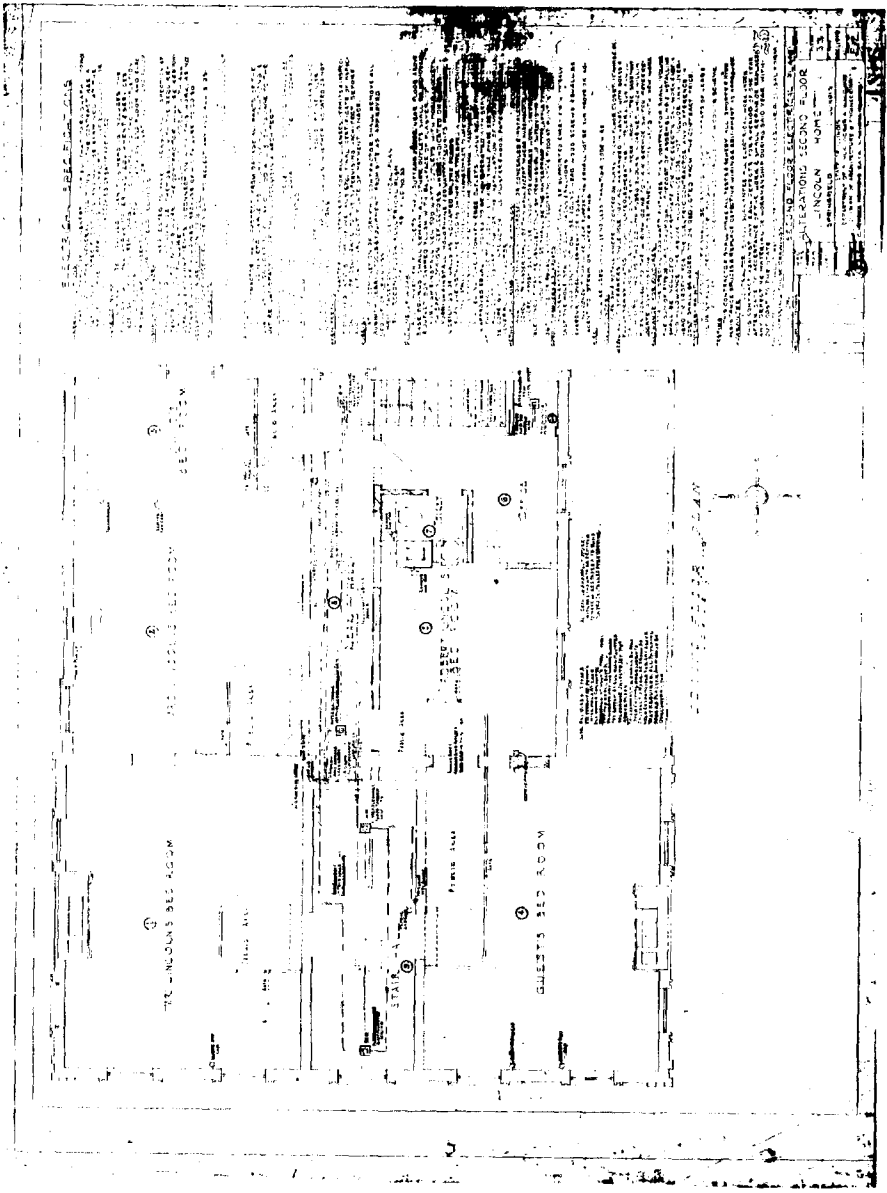

LINCOLN HOME - HISTORIC DRAWINGS

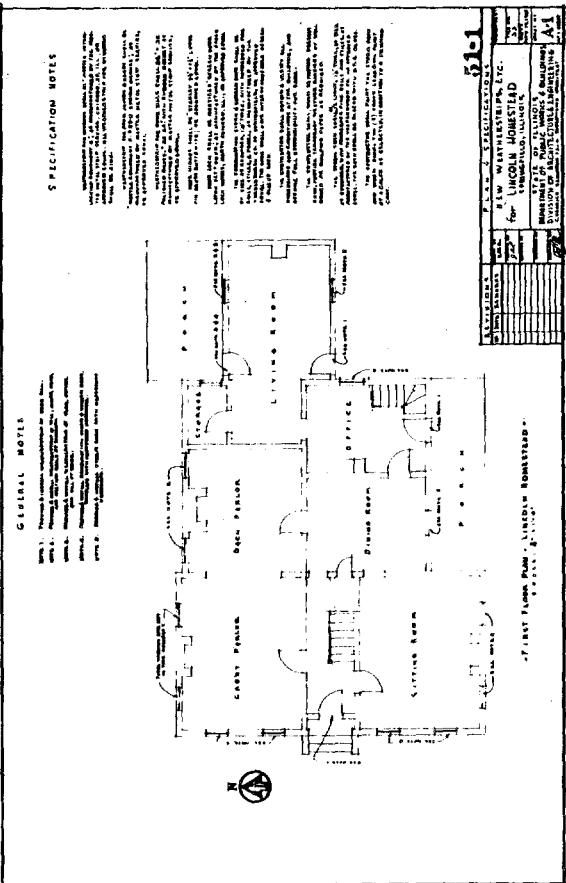

81

NO.	DESCRIPTION	DATE	BY
1
2
3
4
5
6
7
8
9
10

...

SPECIFICATION NOTES

1. The drawings are to be read in conjunction with the specifications and notes.

2. The dimensions shown on the drawings shall govern over any discrepancy between the same and the specifications.

3. The work shall be done in accordance with the latest editions of the specifications of the American Institute of Architects.

4. The contractor shall be responsible for obtaining all necessary permits and licenses.

5. The contractor shall be responsible for the safety of the workmen and the public.

6. The contractor shall be responsible for the protection of the existing structures and utilities.

7. The contractor shall be responsible for the disposal of all waste materials.

8. The contractor shall be responsible for the cleanup of the site.

9. The contractor shall be responsible for the completion of the work within the specified time.

10. The contractor shall be responsible for the payment of all bills and taxes.

11. The contractor shall be responsible for the maintenance of the site during the construction.

12. The contractor shall be responsible for the insurance of the work.

13. The contractor shall be responsible for the bonding of the work.

14. The contractor shall be responsible for the coordination of the work with other trades.

15. The contractor shall be responsible for the communication with the architect and the owner.

16. The contractor shall be responsible for the submission of progress reports.

17. The contractor shall be responsible for the submission of cost reports.

18. The contractor shall be responsible for the submission of change orders.

19. The contractor shall be responsible for the submission of requests for information.

20. The contractor shall be responsible for the submission of requests for payment.

21. The contractor shall be responsible for the submission of requests for extension of time.

22. The contractor shall be responsible for the submission of requests for clarification.

23. The contractor shall be responsible for the submission of requests for approval.

24. The contractor shall be responsible for the submission of requests for instructions.

25. The contractor shall be responsible for the submission of requests for decisions.

26. The contractor shall be responsible for the submission of requests for orders.

27. The contractor shall be responsible for the submission of requests for notices.

28. The contractor shall be responsible for the submission of requests for certificates.

29. The contractor shall be responsible for the submission of requests for approvals.

30. The contractor shall be responsible for the submission of requests for permits.

31. The contractor shall be responsible for the submission of requests for licenses.

32. The contractor shall be responsible for the submission of requests for registrations.

33. The contractor shall be responsible for the submission of requests for certifications.

34. The contractor shall be responsible for the submission of requests for qualifications.

35. The contractor shall be responsible for the submission of requests for references.

36. The contractor shall be responsible for the submission of requests for resumes.

37. The contractor shall be responsible for the submission of requests for portfolios.

38. The contractor shall be responsible for the submission of requests for samples.

39. The contractor shall be responsible for the submission of requests for test results.

40. The contractor shall be responsible for the submission of requests for inspection reports.

41. The contractor shall be responsible for the submission of requests for completion reports.

42. The contractor shall be responsible for the submission of requests for final accounts.

43. The contractor shall be responsible for the submission of requests for final certificates.

44. The contractor shall be responsible for the submission of requests for final approvals.

45. The contractor shall be responsible for the submission of requests for final permits.

46. The contractor shall be responsible for the submission of requests for final licenses.

47. The contractor shall be responsible for the submission of requests for final registrations.

48. The contractor shall be responsible for the submission of requests for final certifications.

49. The contractor shall be responsible for the submission of requests for final qualifications.

50. The contractor shall be responsible for the submission of requests for final references.

51. The contractor shall be responsible for the submission of requests for final resumes.

52. The contractor shall be responsible for the submission of requests for final portfolios.

53. The contractor shall be responsible for the submission of requests for final samples.

54. The contractor shall be responsible for the submission of requests for final test results.

55. The contractor shall be responsible for the submission of requests for final inspection reports.

56. The contractor shall be responsible for the submission of requests for final completion reports.

57. The contractor shall be responsible for the submission of requests for final final accounts.

58. The contractor shall be responsible for the submission of requests for final final certificates.

59. The contractor shall be responsible for the submission of requests for final final approvals.

60. The contractor shall be responsible for the submission of requests for final final permits.

61. The contractor shall be responsible for the submission of requests for final final licenses.

62. The contractor shall be responsible for the submission of requests for final final registrations.

63. The contractor shall be responsible for the submission of requests for final final certifications.

64. The contractor shall be responsible for the submission of requests for final final qualifications.

65. The contractor shall be responsible for the submission of requests for final final references.

66. The contractor shall be responsible for the submission of requests for final final resumes.

67. The contractor shall be responsible for the submission of requests for final final portfolios.

68. The contractor shall be responsible for the submission of requests for final final samples.

69. The contractor shall be responsible for the submission of requests for final final test results.

70. The contractor shall be responsible for the submission of requests for final final inspection reports.

71. The contractor shall be responsible for the submission of requests for final final completion reports.

72. The contractor shall be responsible for the submission of requests for final final final accounts.

73. The contractor shall be responsible for the submission of requests for final final final certificates.

74. The contractor shall be responsible for the submission of requests for final final final approvals.

75. The contractor shall be responsible for the submission of requests for final final final permits.

76. The contractor shall be responsible for the submission of requests for final final final licenses.

77. The contractor shall be responsible for the submission of requests for final final final registrations.

78. The contractor shall be responsible for the submission of requests for final final final certifications.

79. The contractor shall be responsible for the submission of requests for final final final qualifications.

80. The contractor shall be responsible for the submission of requests for final final final references.

81. The contractor shall be responsible for the submission of requests for final final final resumes.

82. The contractor shall be responsible for the submission of requests for final final final portfolios.

83. The contractor shall be responsible for the submission of requests for final final final samples.

84. The contractor shall be responsible for the submission of requests for final final final test results.

85. The contractor shall be responsible for the submission of requests for final final final inspection reports.

86. The contractor shall be responsible for the submission of requests for final final final completion reports.

87. The contractor shall be responsible for the submission of requests for final final final final accounts.

88. The contractor shall be responsible for the submission of requests for final final final final certificates.

89. The contractor shall be responsible for the submission of requests for final final final final approvals.

90. The contractor shall be responsible for the submission of requests for final final final final permits.

91. The contractor shall be responsible for the submission of requests for final final final final licenses.

92. The contractor shall be responsible for the submission of requests for final final final final registrations.

93. The contractor shall be responsible for the submission of requests for final final final final certifications.

94. The contractor shall be responsible for the submission of requests for final final final final qualifications.

95. The contractor shall be responsible for the submission of requests for final final final final references.

96. The contractor shall be responsible for the submission of requests for final final final final resumes.

97. The contractor shall be responsible for the submission of requests for final final final final portfolios.

98. The contractor shall be responsible for the submission of requests for final final final final samples.

99. The contractor shall be responsible for the submission of requests for final final final final test results.

100. The contractor shall be responsible for the submission of requests for final final final final inspection reports.

PINERAL BADGE WORN BY FIRST LAW PARTNER AT SERVICES IN SPRINGFIELD

SHAVING MIRROR USED BY LINCOLN

MIRROR USED IN HOME OF MARY TODD'S SISTER MRS. NINIAN EDWARDS WHERE MARY TODD AND ABRAHAM LINCOLN WERE MARRIED ON NOV. 4 1842

CHAIR USED IN HOUSE WHERE THE LINCOLN'S WERE MARRIED HAS ORIGINAL UPHOLSTERING

MARY TODD LINCOLN WIFE OF ABRAHAM LINCOLN 1818-1882

CHEST OF DRAWERS USED BY MRS. LINCOLN

A CAMPAIGN PARADE IN FRONT OF ABRAHAM LINCOLN'S HOME IN 1860

ENLARGEMENT OF PHOTOGRAPH OF LINCOLN'S HOME TAKEN IN 1860 FROM THE FRONT PORCH OF ISAAC DILLERS AUNT'S COTTAGE. LOCATED DIAGONALLY ACROSS THE STREET. ABRAHAM LINCOLN, WIFE & TWO INSIDE THE FENCE. ISAAC DILLER OUTSIDE ON THE SIDEWALK.

CUPBOARD USED BY ABRAHAM LINCOLN IN THE LAW OFFICE OF LINCOLN & HENNING

CLOCK USED IN ABRAHAM LINCOLN'S ROOM AT THE BUTLER HOME BEFORE LINCOLN WAS MARRIED

A PIECE OF THE TABLECLOTH USED AT THE WEDDING BREAKFAST OF ABRAHAM LINCOLN & MARY TODD, 1842

SARAH BUSH LINCOLN STEP MOTHER OF LINCOLN DIED-1869

ROBERT TODD LINCOLN OLDEST SON OF A LINCOLN 1845-1926

HAIR FLOWERS

LINCOLN HOME - HISTORIC DRAWINGS

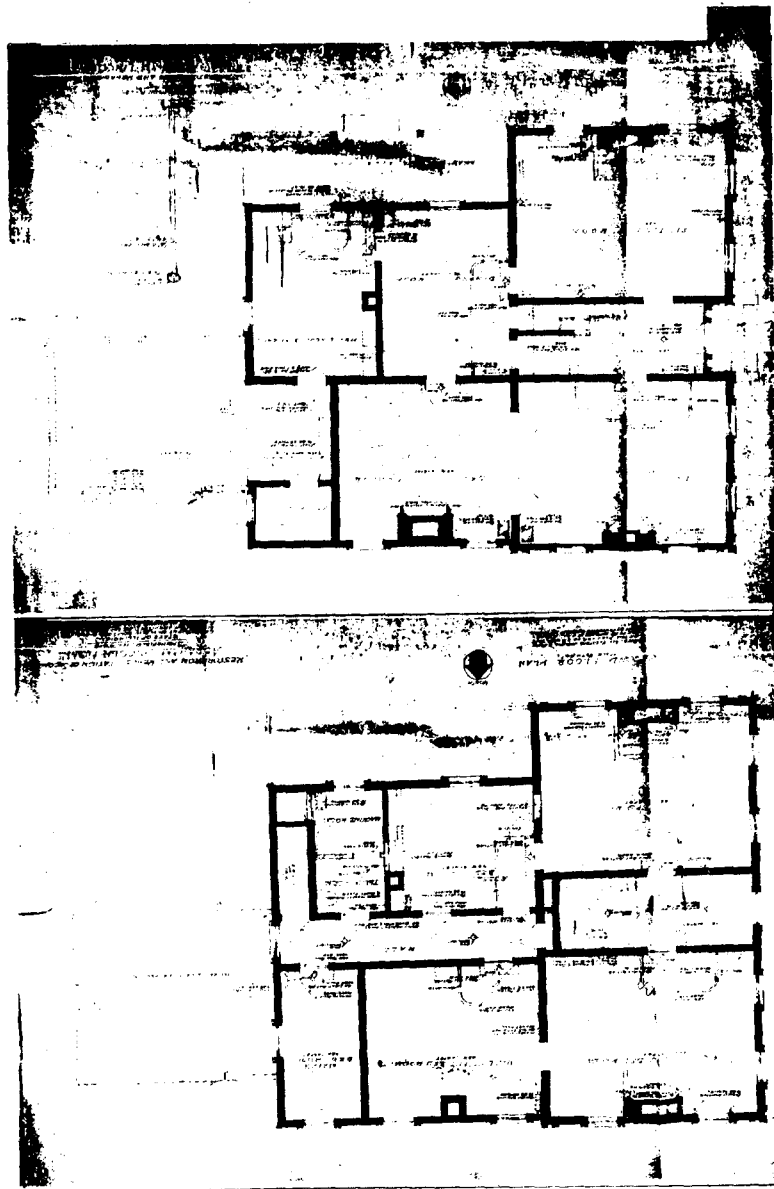

LINCOLN HOME - HISTORIC DRAWINGS

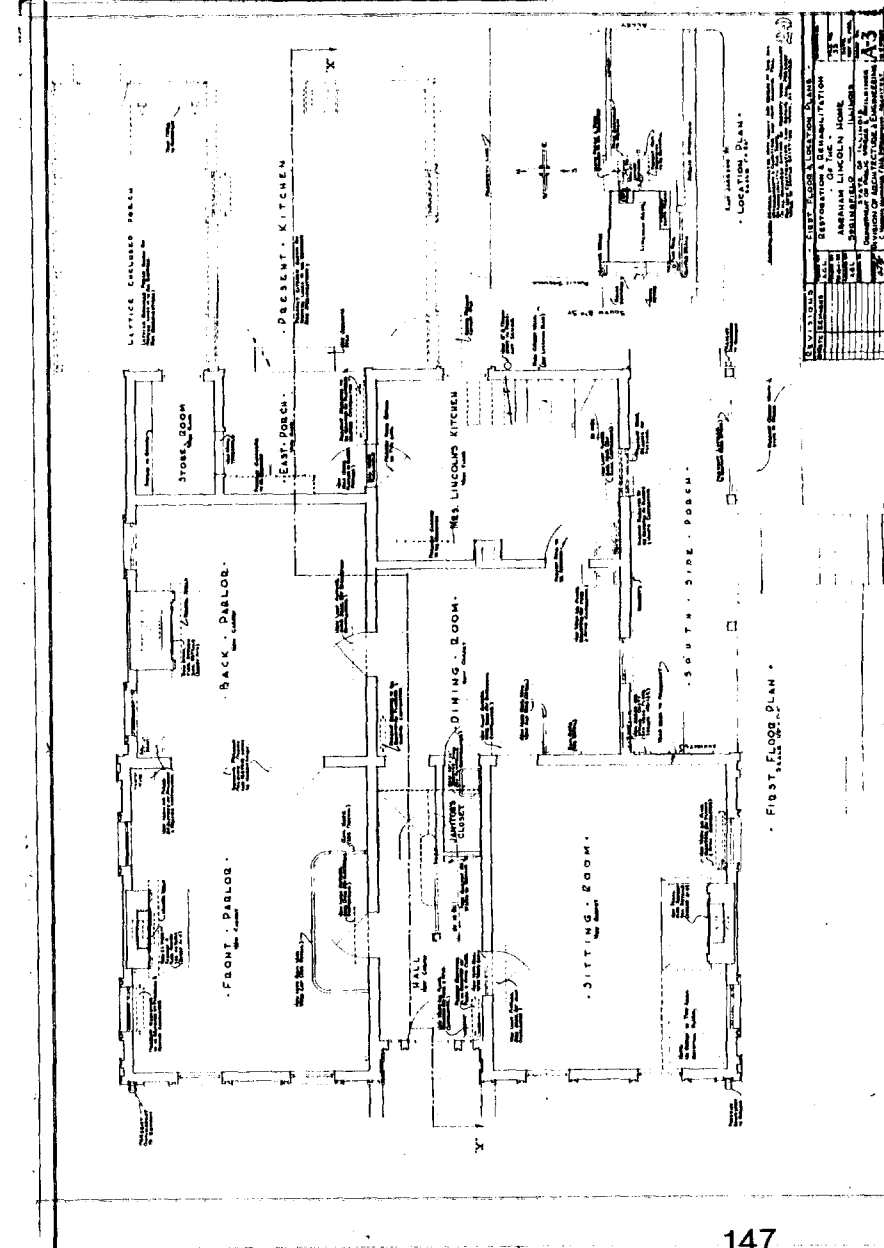
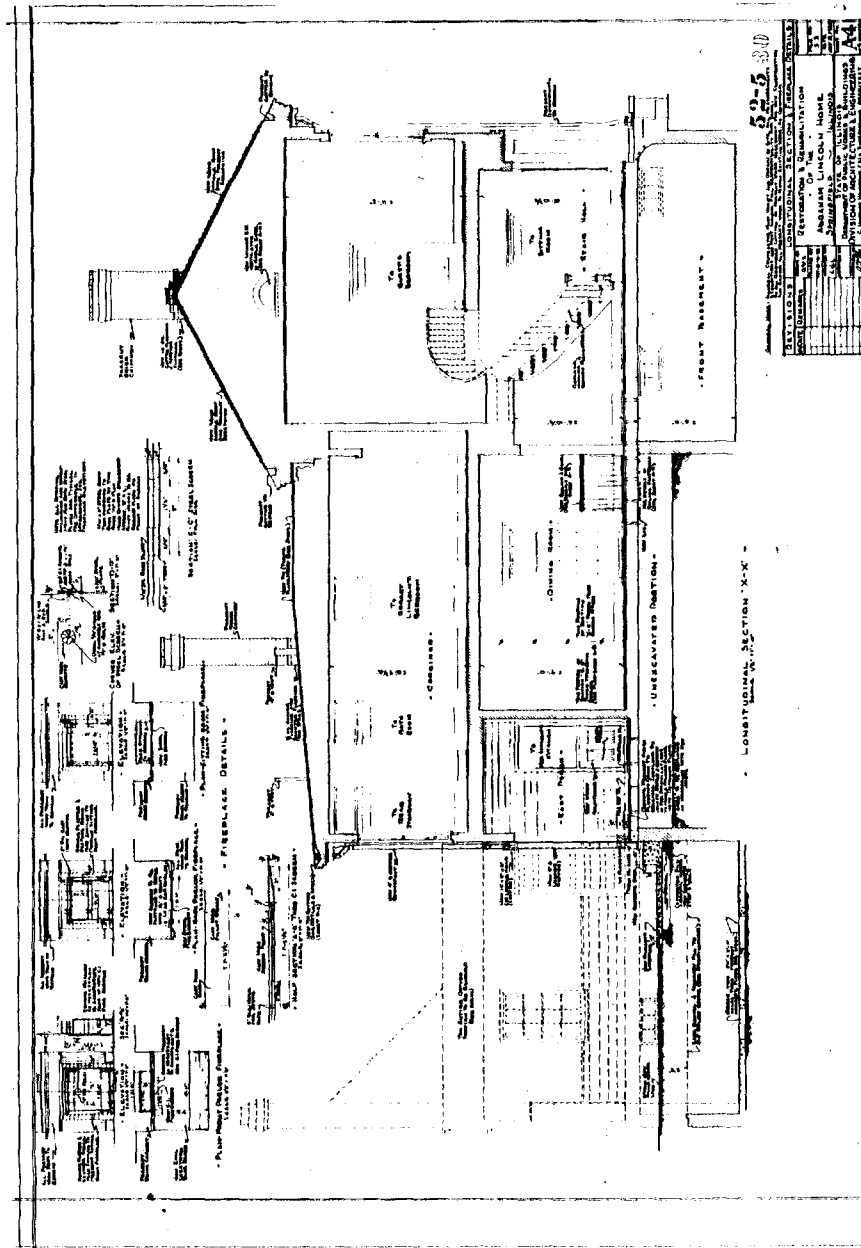

LINCOLN HOME - HISTORIC DRAWINGS

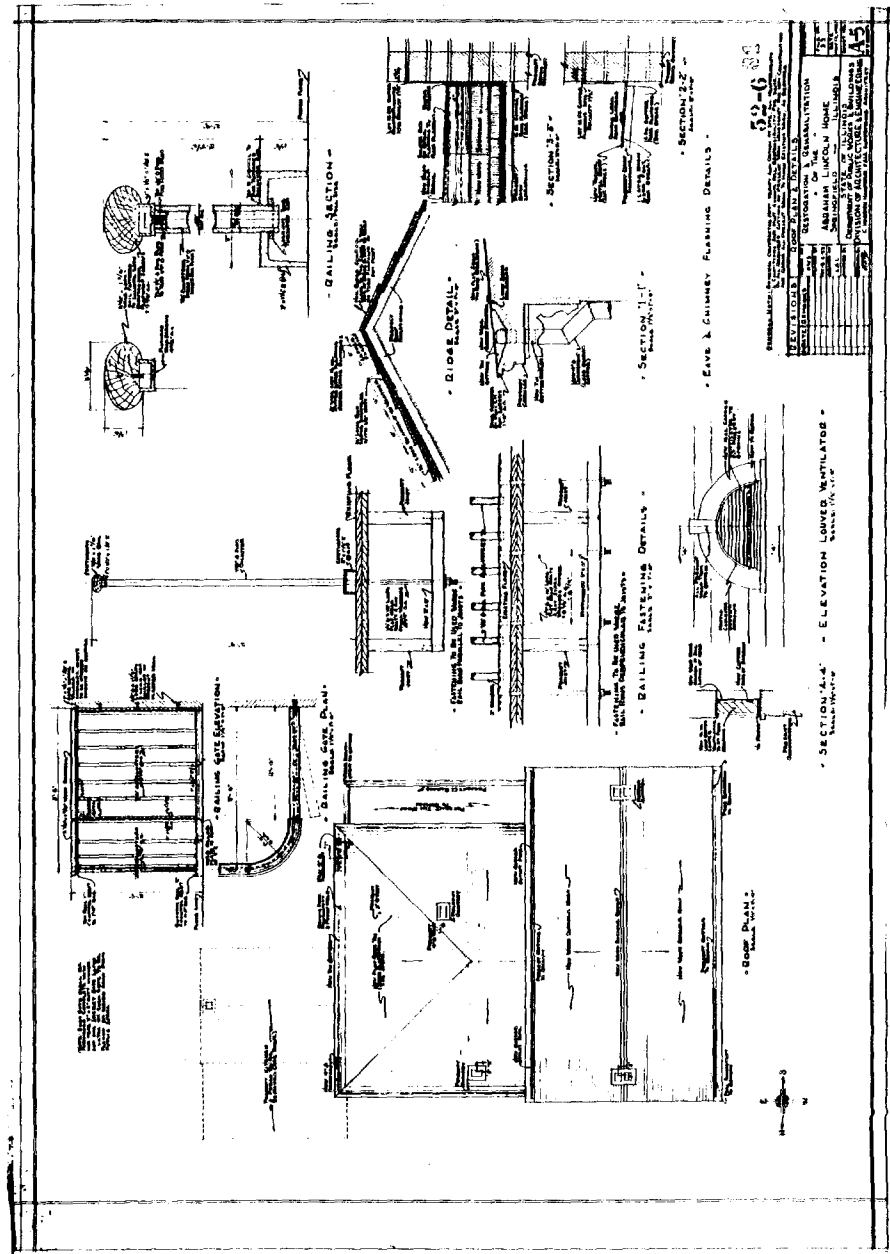
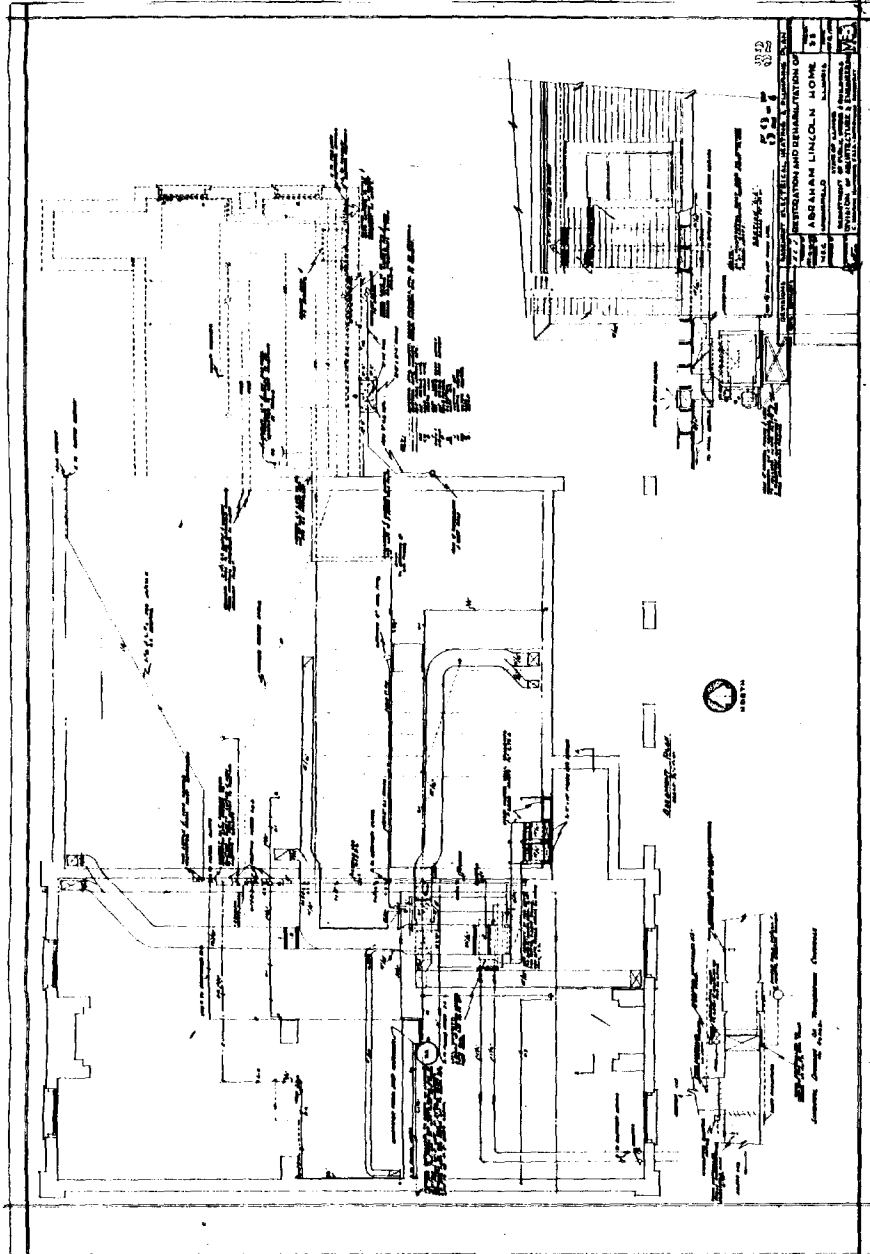

LINCOLN HOME - HISTORIC DRAWINGS

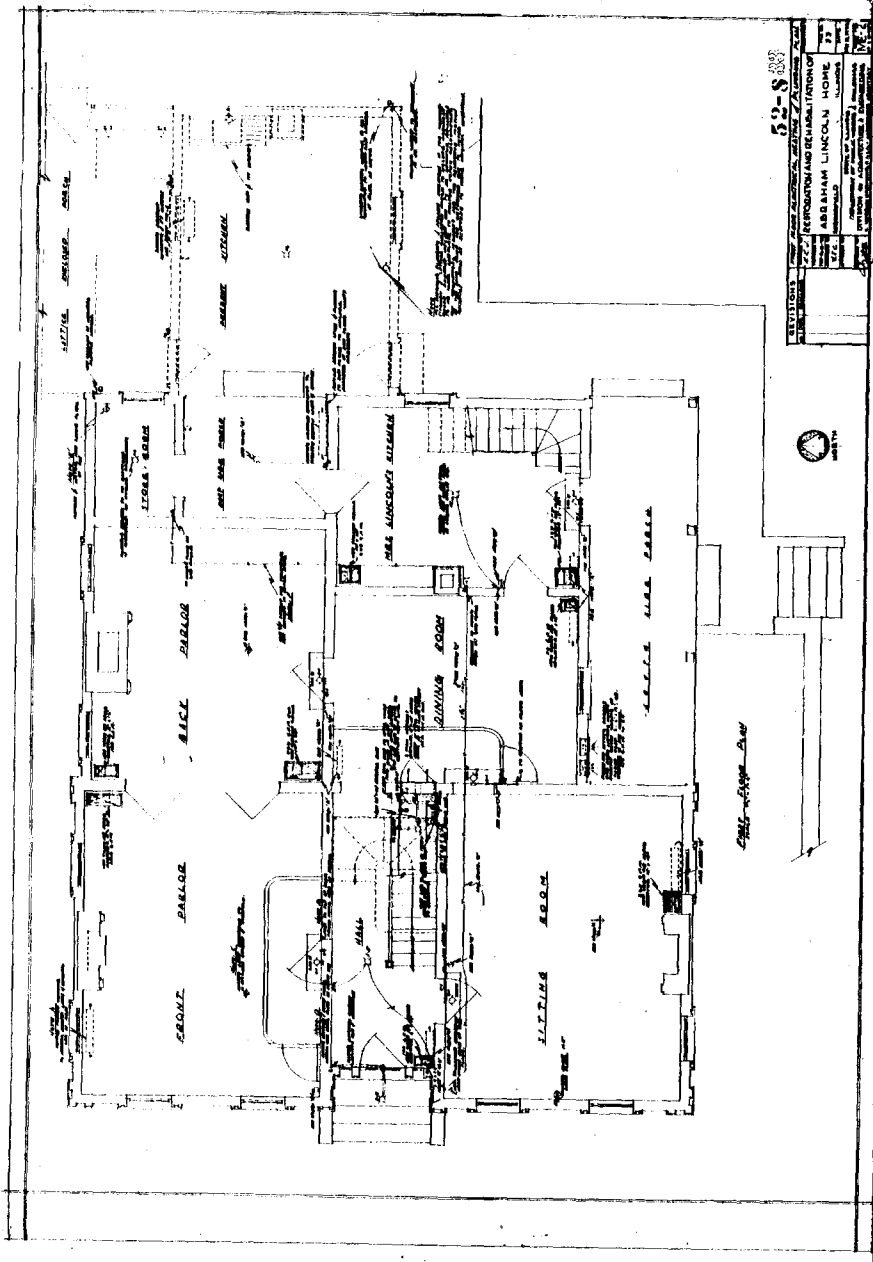

52-S-888

REVISION	NO.	DATE	DESCRIPTION
1			REPRODUCTION AND GENERALIZATION
2			ABBABHAM LINCOLN HOME
3			PLAN
4			SCALE
5			DATE
6			BY
7			CHECKED
8			APPROVED

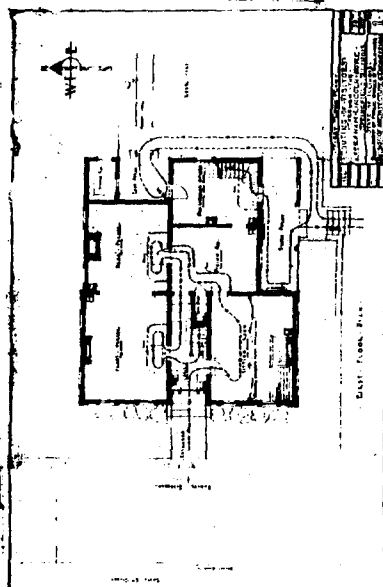
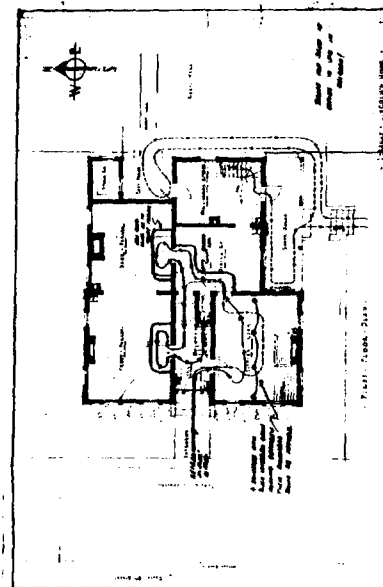

52-10

LINCOLN HOME - HISTORIC DRAWINGS

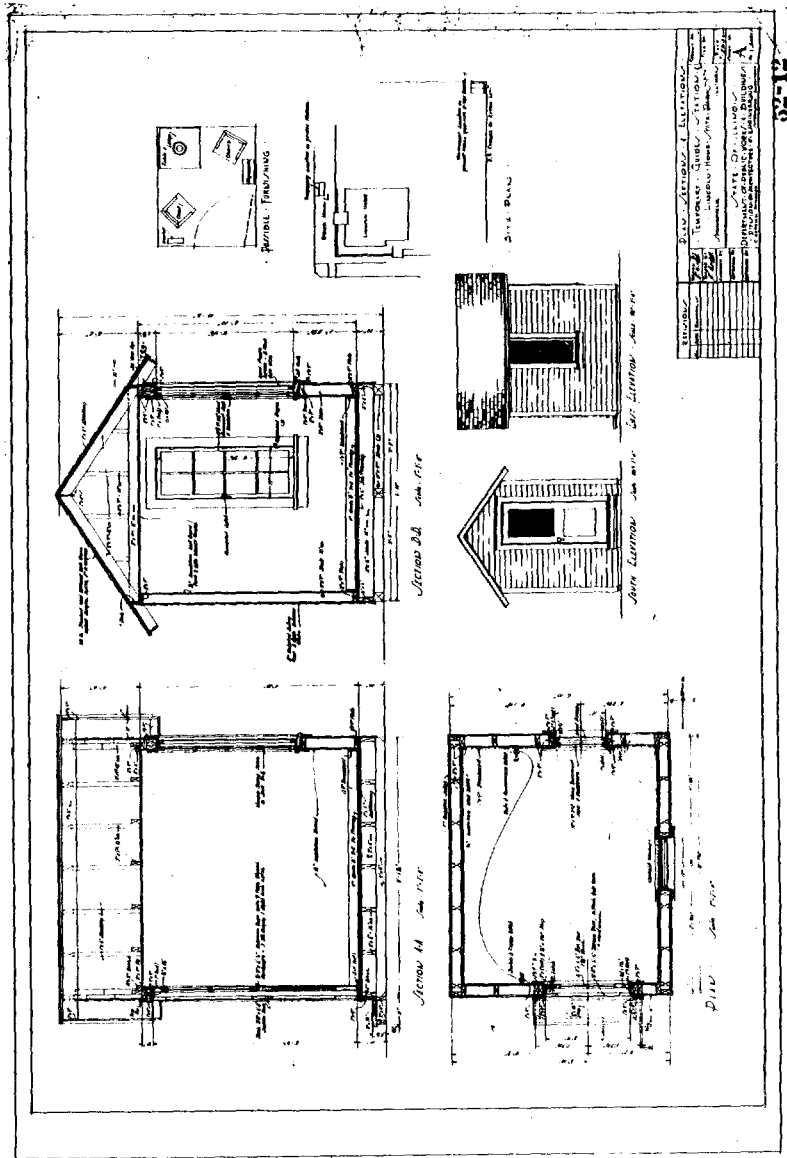
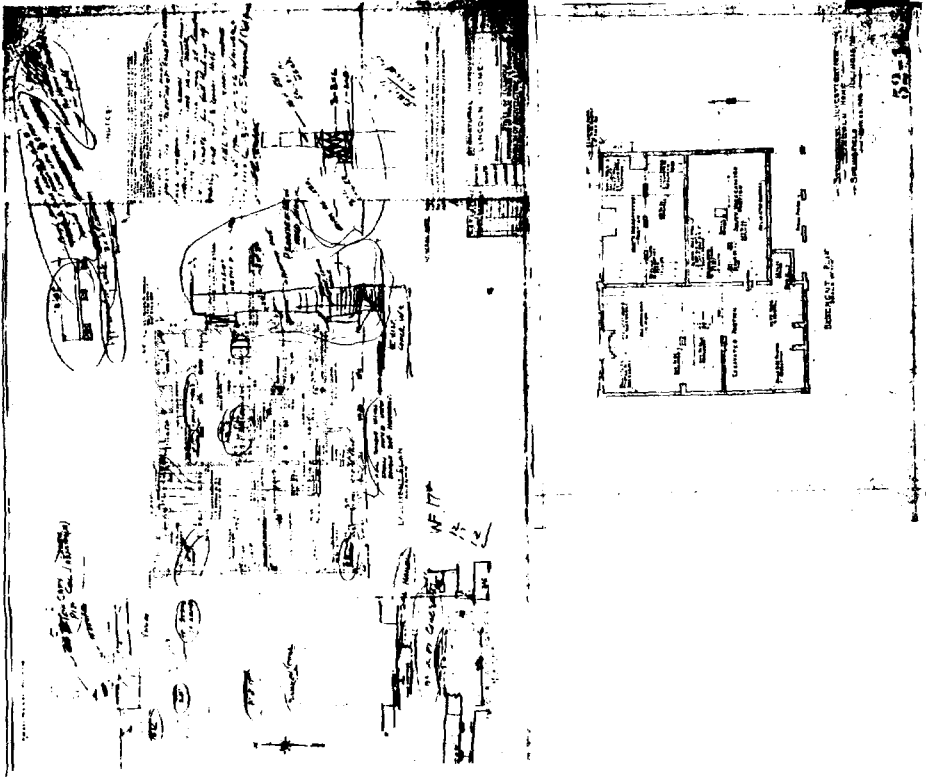

LINCOLN HOME - HISTORIC DRAWINGS

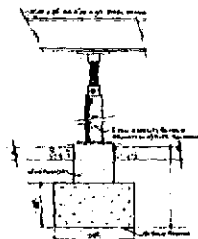

TYPICAL FLOOR FOOTING

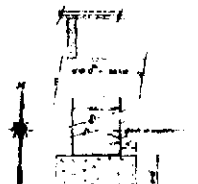

TYPICAL POST FOOTING (SIDE SECTION)

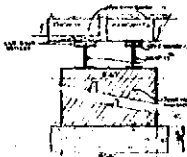

TYPICAL POST FOOTING (END SECTION)

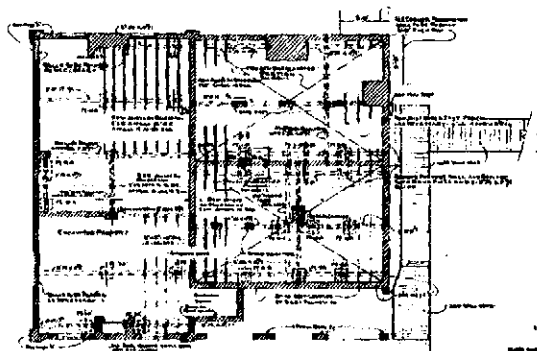

BASEMENT PLAN

NOTES

1. FOUNDATION SHALL BE CONCRETE ON GRAVEL. ALL FOUNDATIONS SHALL BE 12" MINIMUM THICKNESS UNLESS OTHERWISE SPECIFIED.
 2. ALL FOUNDATIONS SHALL BE 12" MINIMUM THICKNESS UNLESS OTHERWISE SPECIFIED.
 3. ALL FOUNDATIONS SHALL BE 12" MINIMUM THICKNESS UNLESS OTHERWISE SPECIFIED.

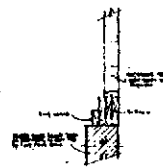

TYPICAL SECTION OF WALL

GENERAL NOTE: FOUNDATION SHALL BE CONCRETE ON GRAVEL. ALL FOUNDATIONS SHALL BE 12" MINIMUM THICKNESS UNLESS OTHERWISE SPECIFIED.

DATE	DESCRIPTION

STRUCTURAL SUPERVISOR
 LINCOLN HOME
 ARCHITECTS
 652-15

LINCOLN HOME - HISTORIC DRAWINGS

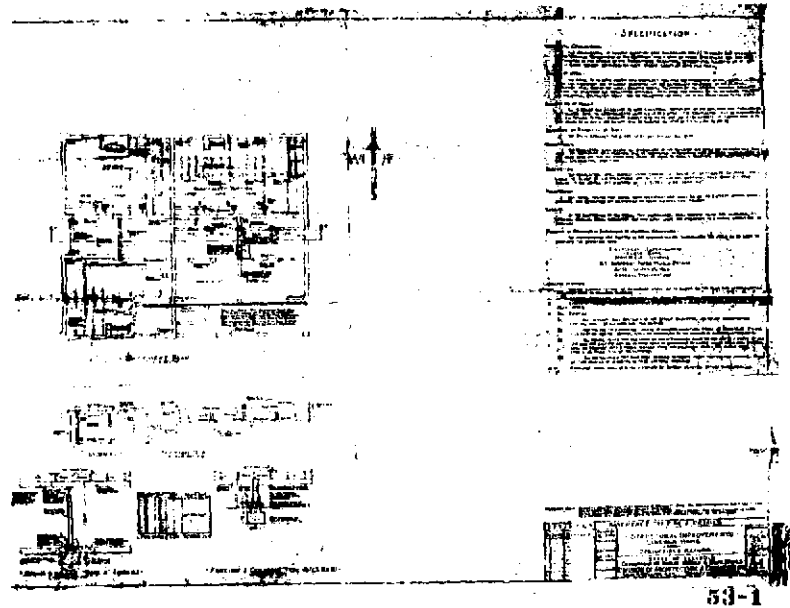

53-1

LINCOLN HOME - HISTORIC DRAWINGS

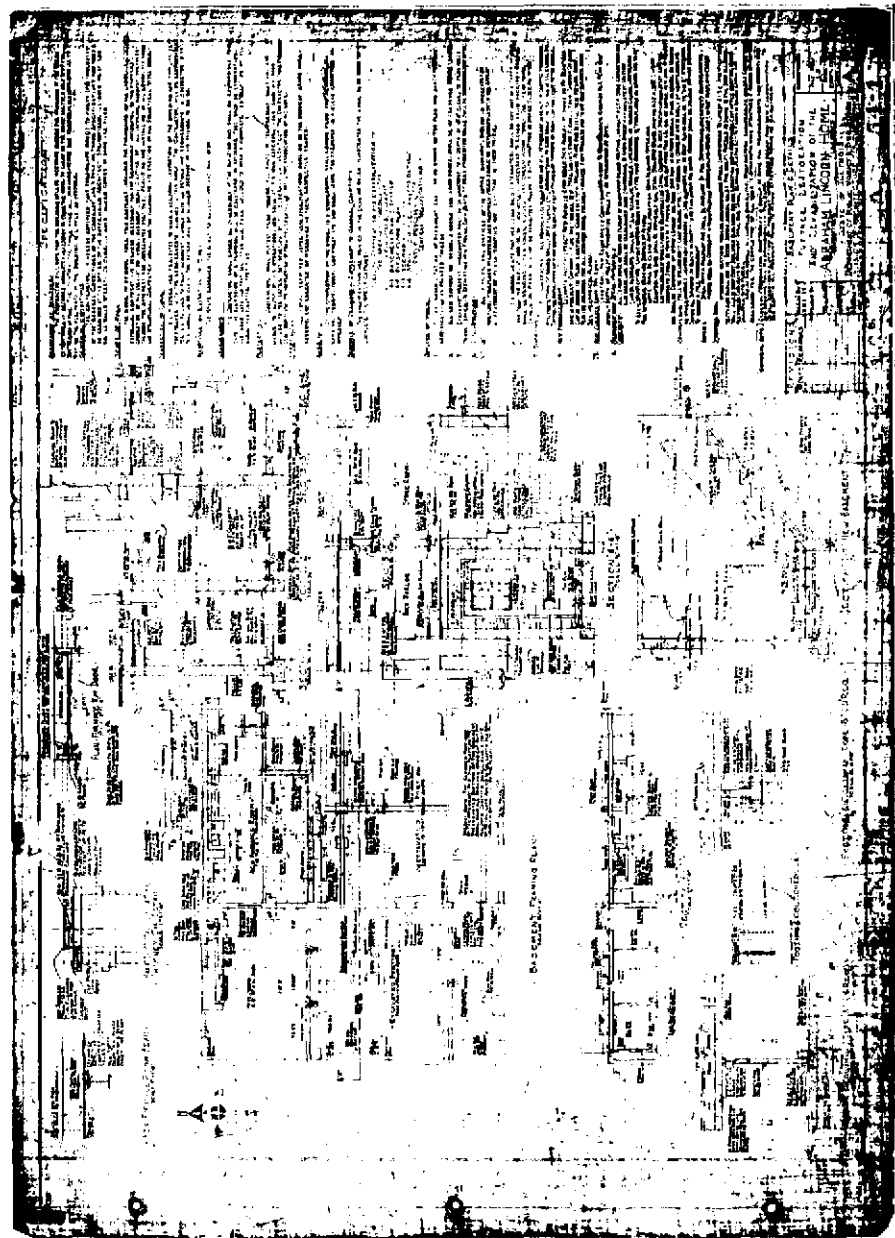
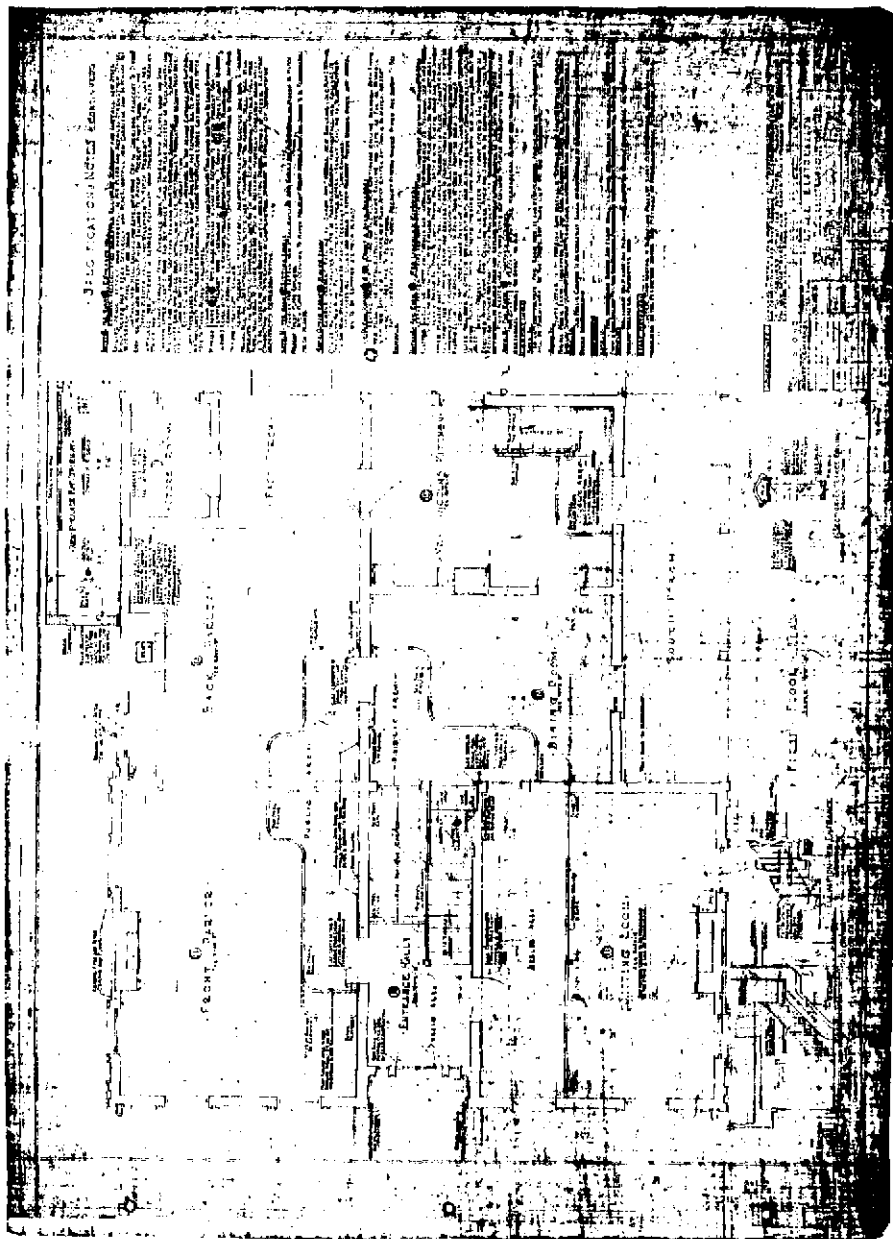

LINCOLN HOME - HISTORIC DRAWINGS

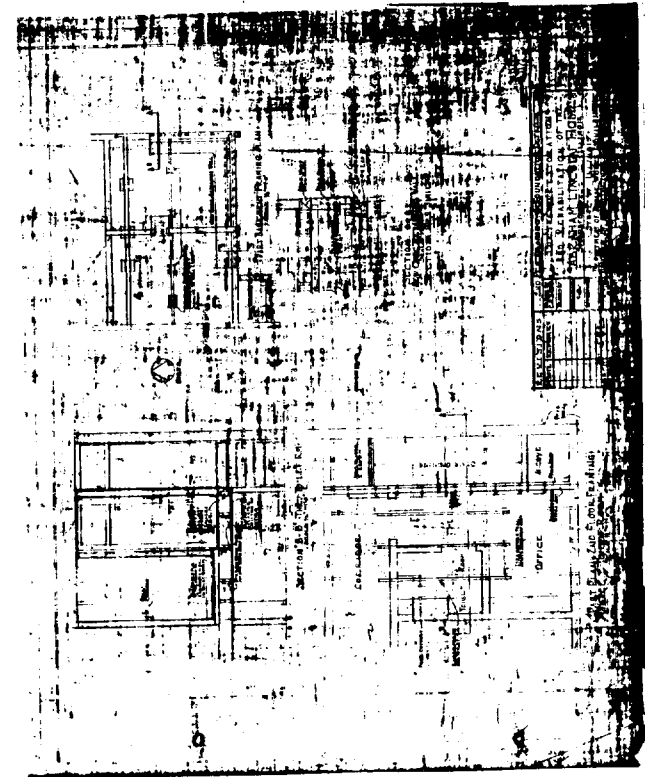
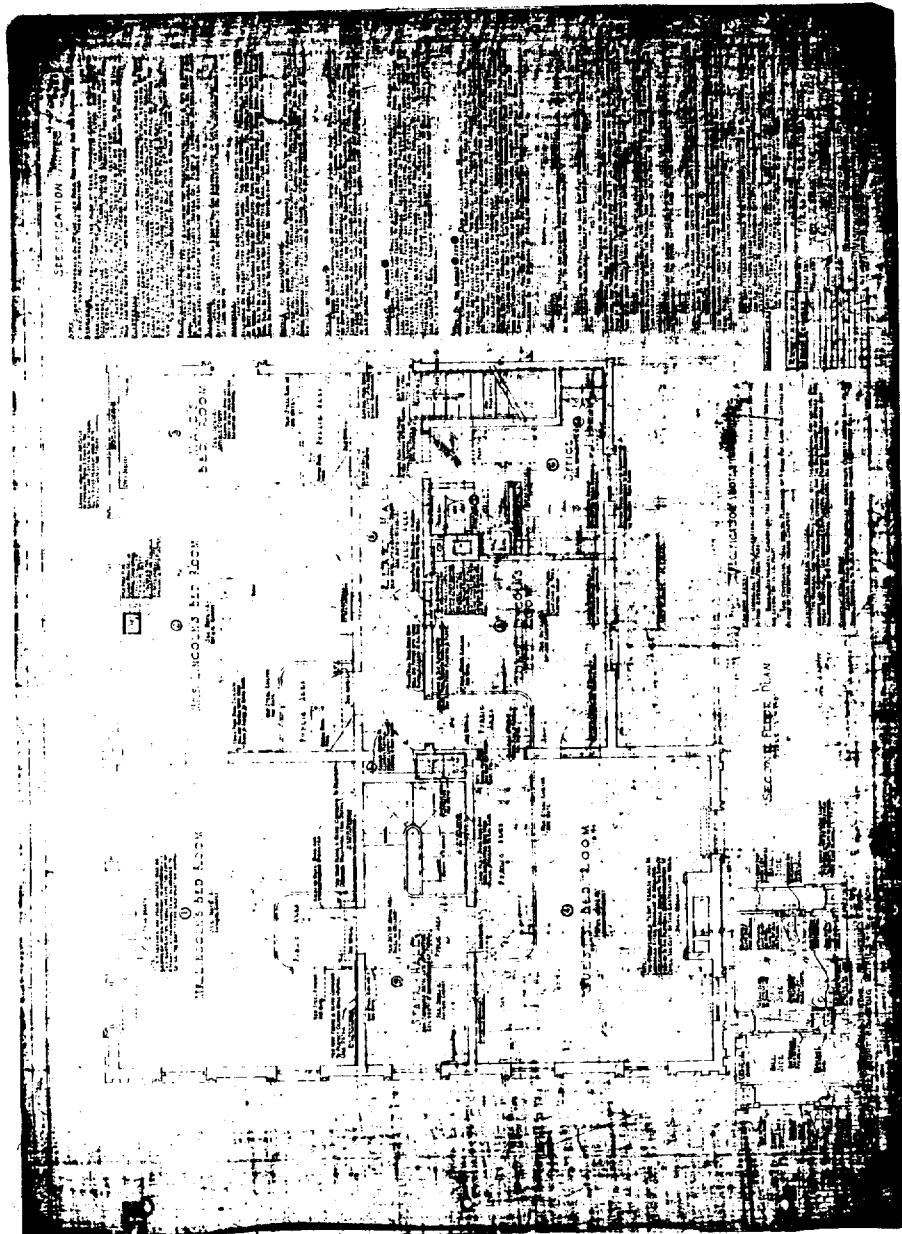

LINCOLN HOME - HISTORIC DRAWINGS

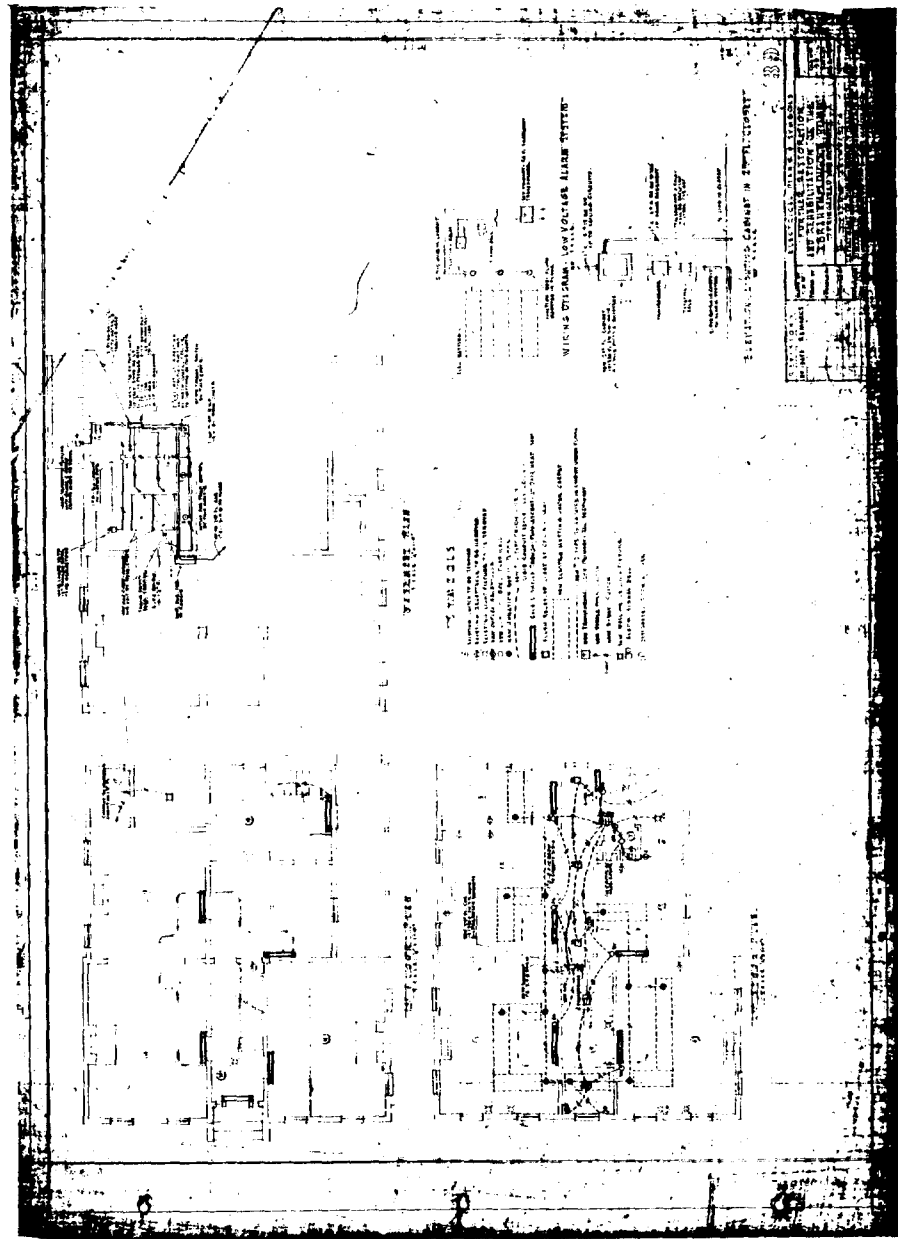

LINCOLN HOME - HISTORIC DRAWINGS

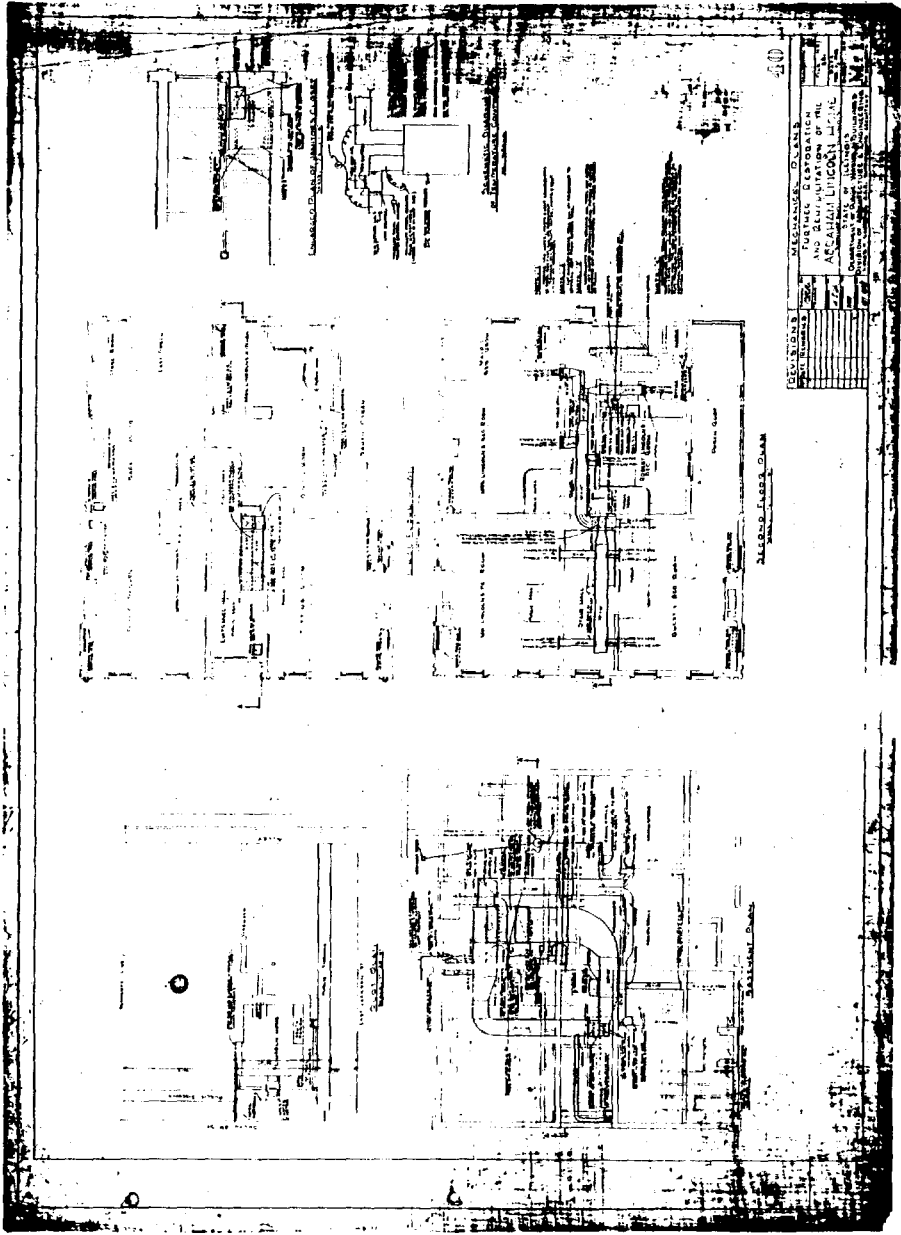

SECTION	SCALE	DATE
SECTION 1	1/4" = 1'-0"	1914
SECTION 2	1/4" = 1'-0"	1914
SECTION 3	1/4" = 1'-0"	1914

REVISIONS

NO.	DESCRIPTION
1	AS SHOWN

PREPARED BY: JAMES H. HARRIS
 ARCHITECT: JAMES H. HARRIS
 ENGINEER: JAMES H. HARRIS
 CONTRACTOR: JAMES H. HARRIS

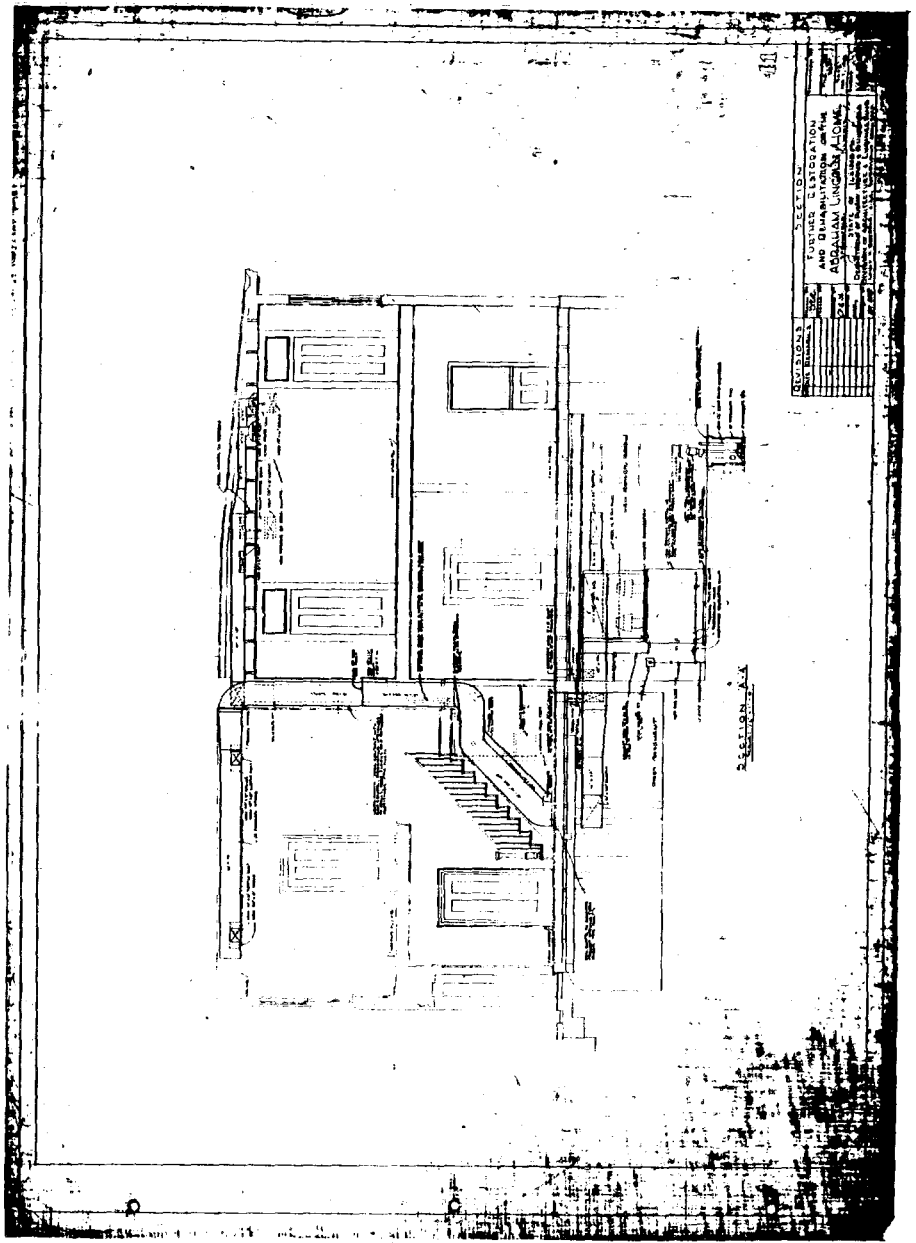

SECTION	SCALE	DATE
SECTION 1	1/4" = 1'-0"	1914
SECTION 2	1/4" = 1'-0"	1914
SECTION 3	1/4" = 1'-0"	1914

REVISIONS

NO.	DESCRIPTION
1	AS SHOWN

PREPARED BY: JAMES H. HARRIS
 ARCHITECT: JAMES H. HARRIS
 ENGINEER: JAMES H. HARRIS
 CONTRACTOR: JAMES H. HARRIS

LINCOLN HOME - HISTORIC DRAWINGS

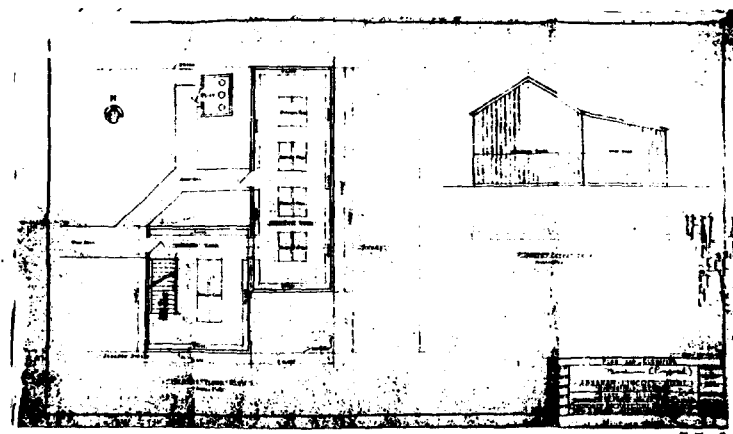

55-1

LINCOLN HOME - HISTORIC DRAWINGS

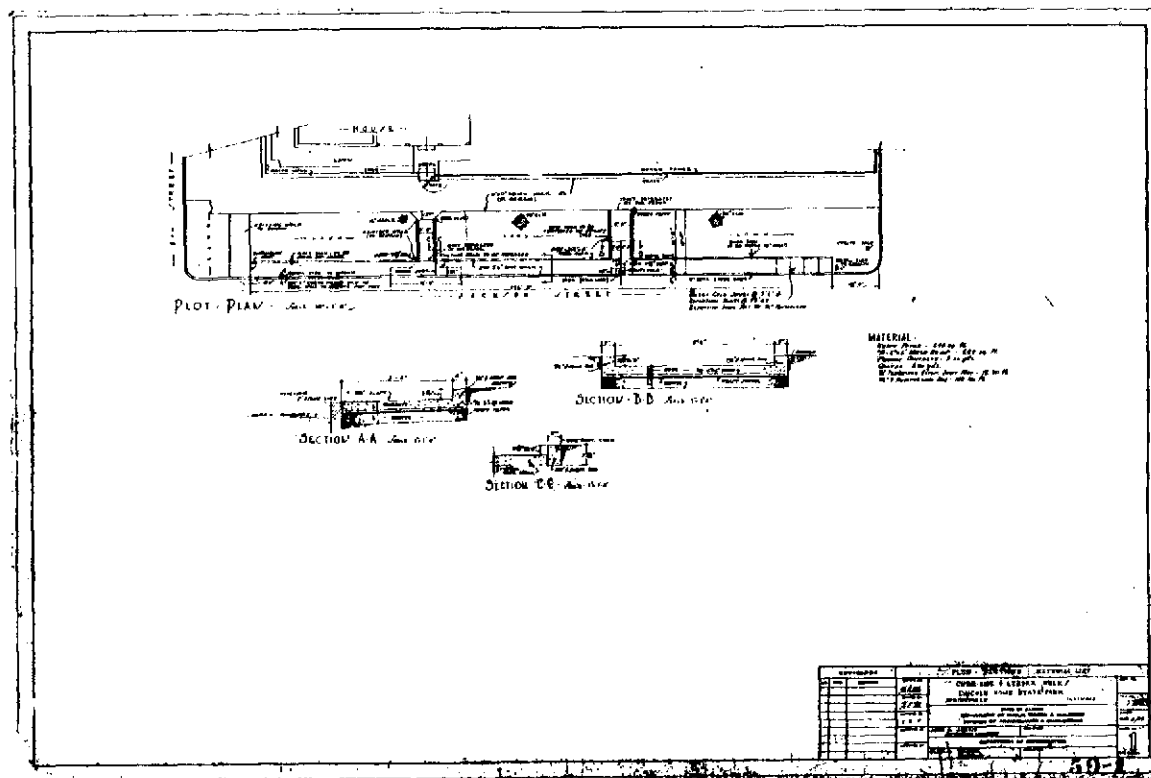

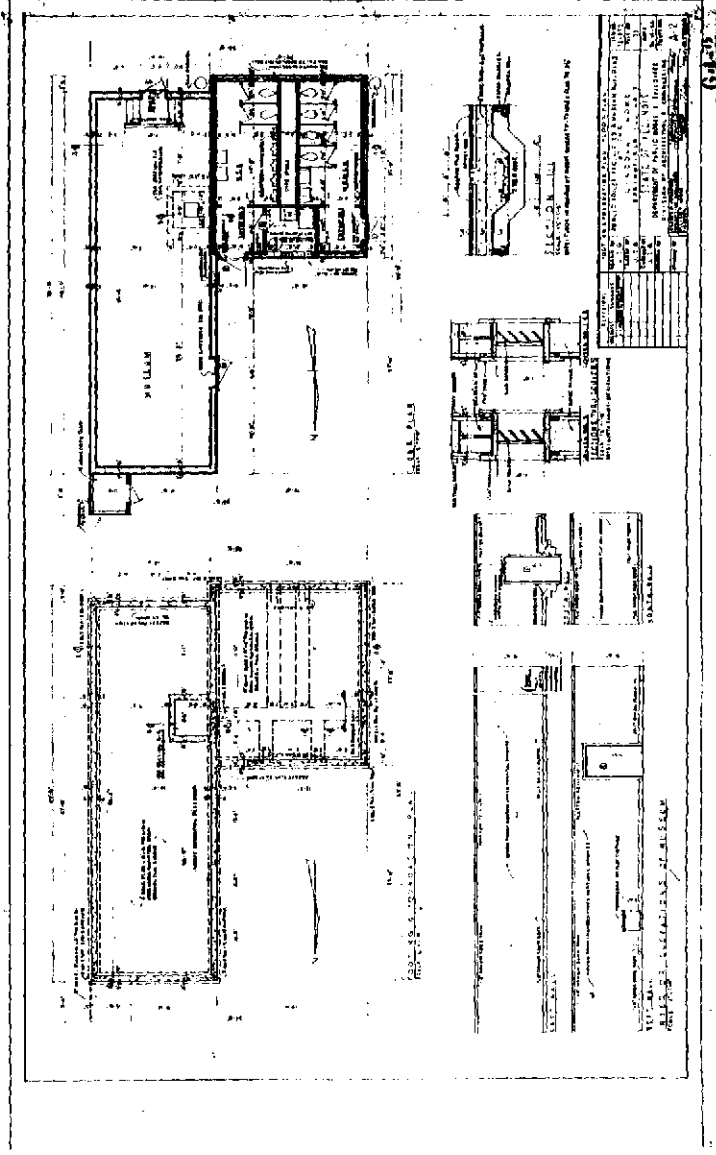
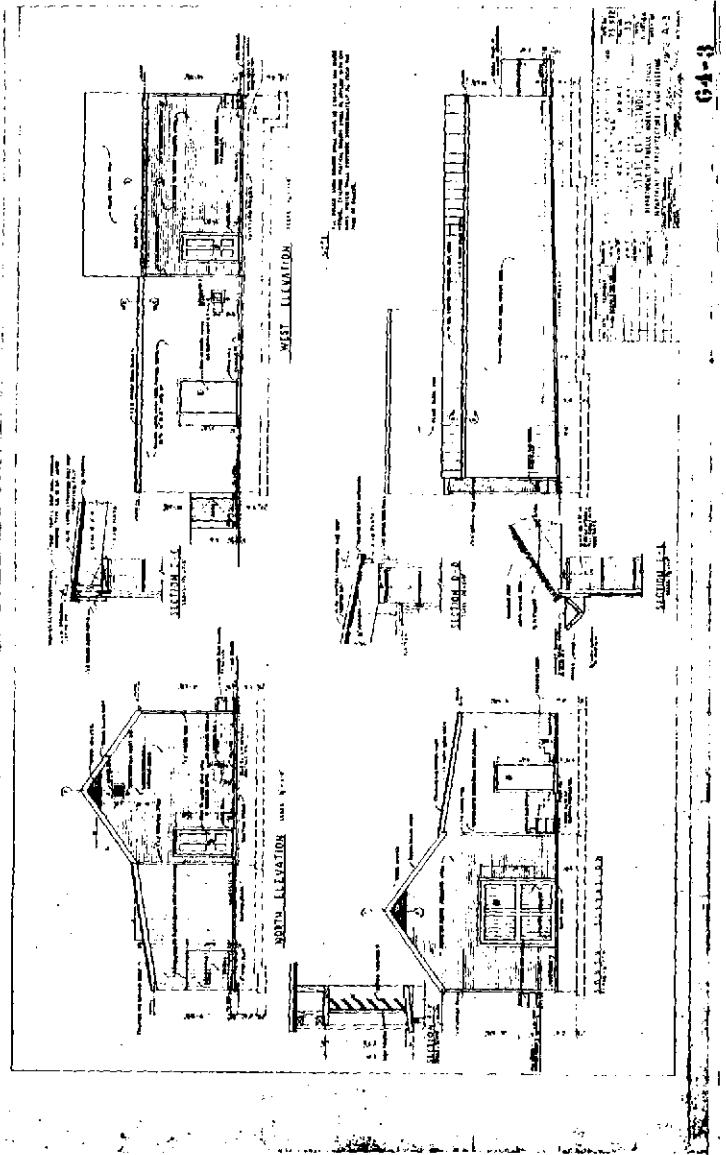

SECTION A-A
SECTION B-B

GENERAL NOTES

LEGEND

DETAILS

STATE OF ILLINOIS
DEPARTMENT OF PUBLIC WORKS
ARCHITECTURE

ARCHITECT
JAMES H. HARRIS
CHICAGO, ILL.

ENGINEER
JOHN W. HARRIS
CHICAGO, ILL.

DATE
1907

NO.
100

SCALE
1/4" = 1'-0"

DESCRIPTION
GENERAL PLAN AND SECTIONS OF THE LINCOLN HOME

REVISIONS

NO.	DESCRIPTION	DATE
1	AS SHOWN	1907

SECTION A-A

GENERAL NOTES

LEGEND

DETAILS

STATE OF ILLINOIS
DEPARTMENT OF PUBLIC WORKS
ARCHITECTURE

ARCHITECT
JAMES H. HARRIS
CHICAGO, ILL.

ENGINEER
JOHN W. HARRIS
CHICAGO, ILL.

DATE
1907

NO.
100

SCALE
1/4" = 1'-0"

DESCRIPTION
GENERAL PLAN AND SECTIONS OF THE LINCOLN HOME

REVISIONS

NO.	DESCRIPTION	DATE
1	AS SHOWN	1907

LINCOLN HOME - HISTORIC DRAWINGS

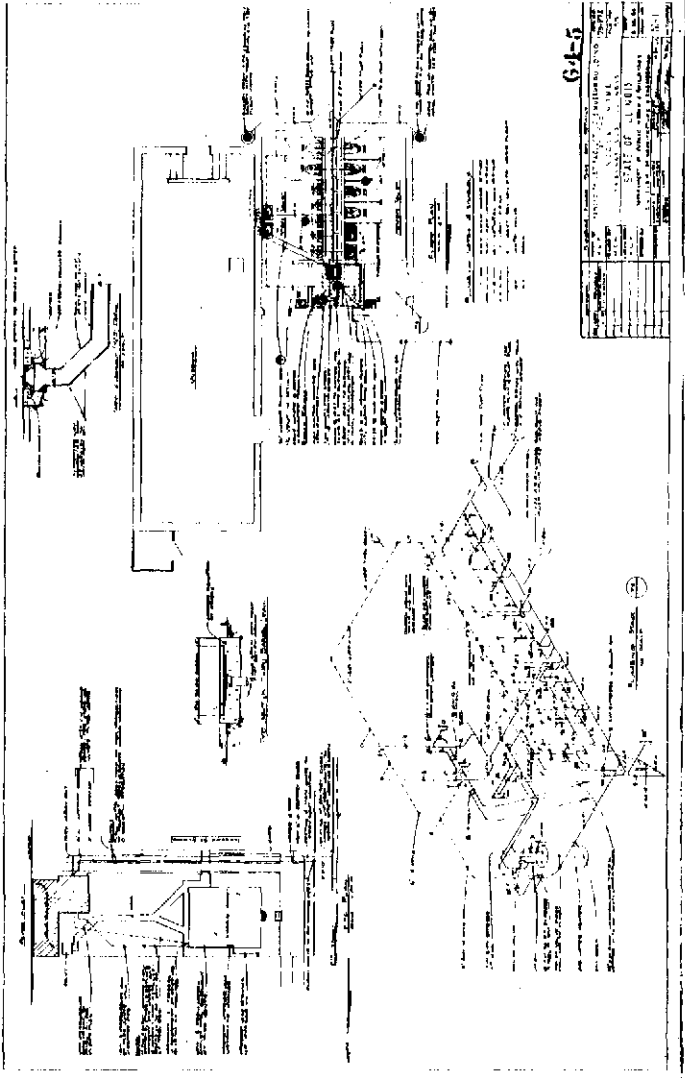
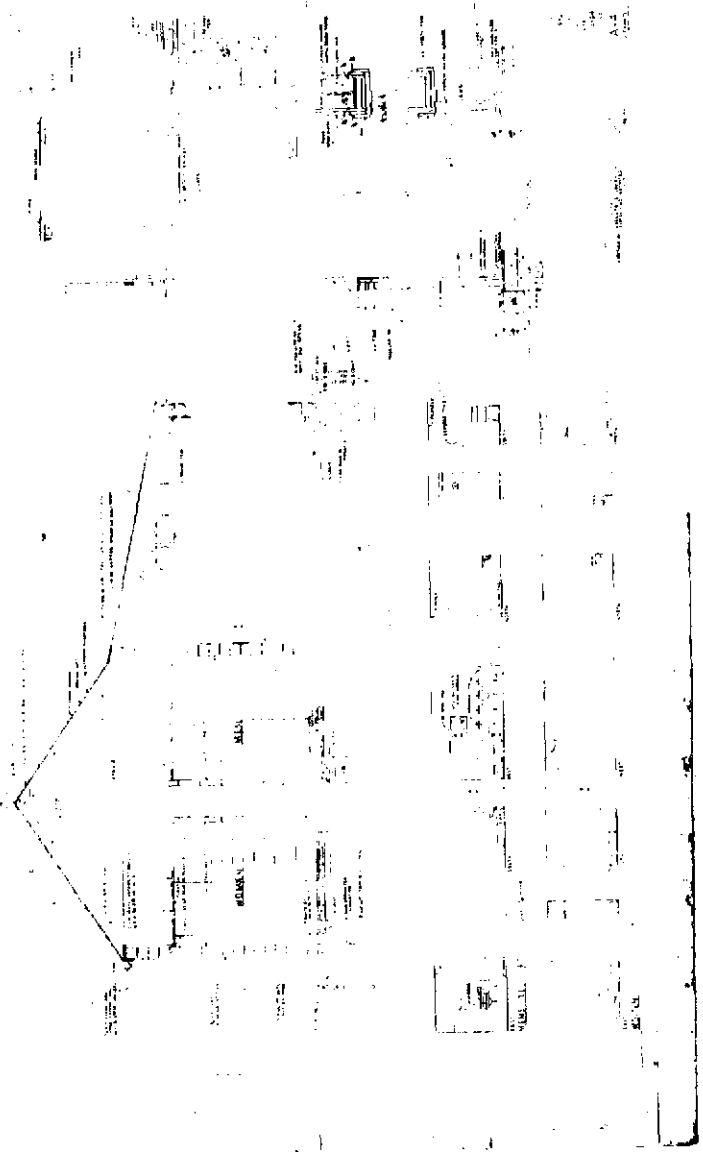

645

NO. 645	UNIVERSITY OF CALIFORNIA LIBRARY
DATE	APR 15 1964
BY	
STATE OF CALIFORNIA	
UNIVERSITY OF CALIFORNIA LIBRARY	
405 HURON STREET	
BERKELEY, CALIF. 947 20	

This architectural drawing shows a detailed plan of a building, likely a residence, with various rooms and structural elements. The drawing is heavily annotated with handwritten notes and lines. A table is located in the upper right quadrant of the drawing area. The drawing is enclosed in a rectangular border.

REVISIONS	
No.	Description
1	As shown

1-19

PROJECT: LINCOLN HOME
ARCHITECT: J. H. HARRIS
DATE: 1919

This architectural drawing shows a detailed plan of a building, similar to the one on the left, but with a different layout and annotations. It includes a table in the upper right quadrant. The drawing is enclosed in a rectangular border.

REVISIONS	
No.	Description
1	As shown

6-19

PROJECT: LINCOLN HOME
ARCHITECT: J. H. HARRIS
DATE: 1919

LINCOLN HOME - HISTORIC DRAWINGS

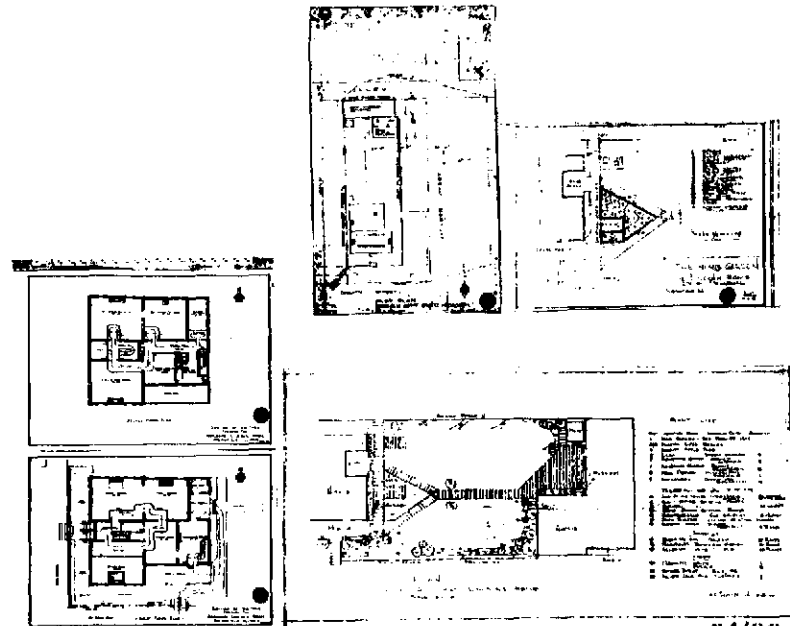

64/66-1

LINCOLN HOME - HISTORIC DRAWINGS

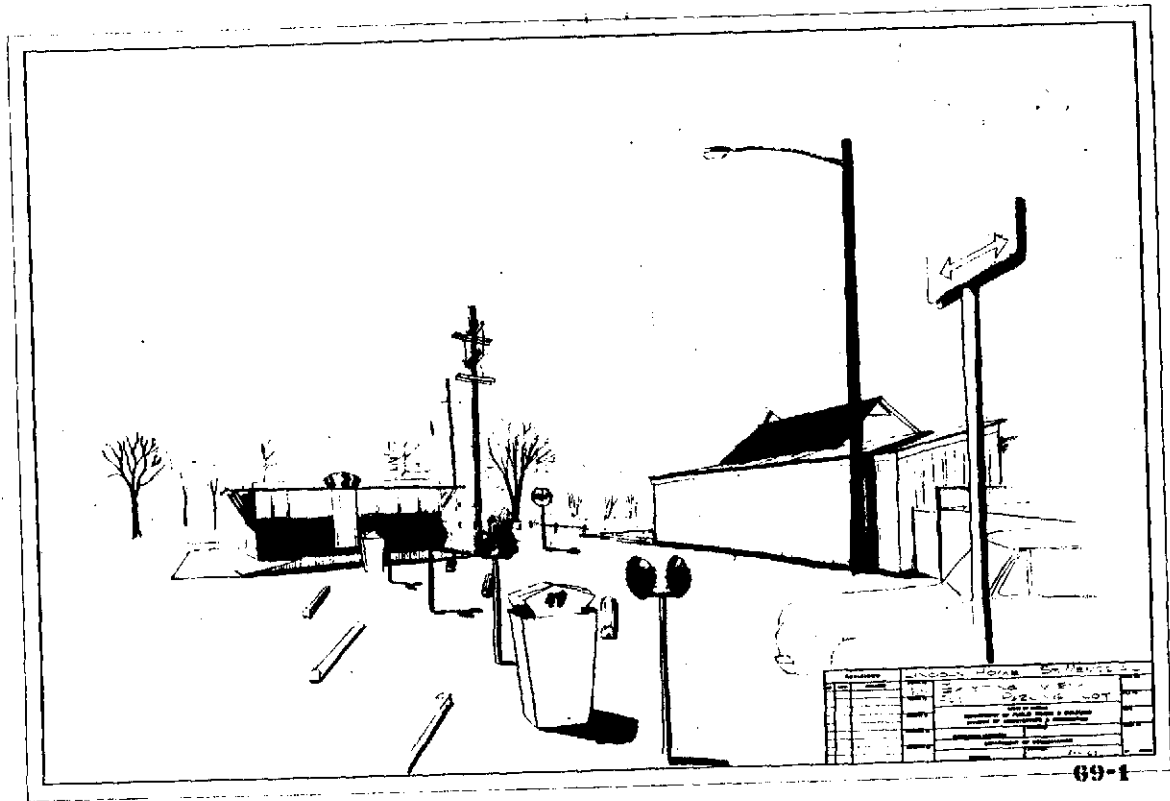

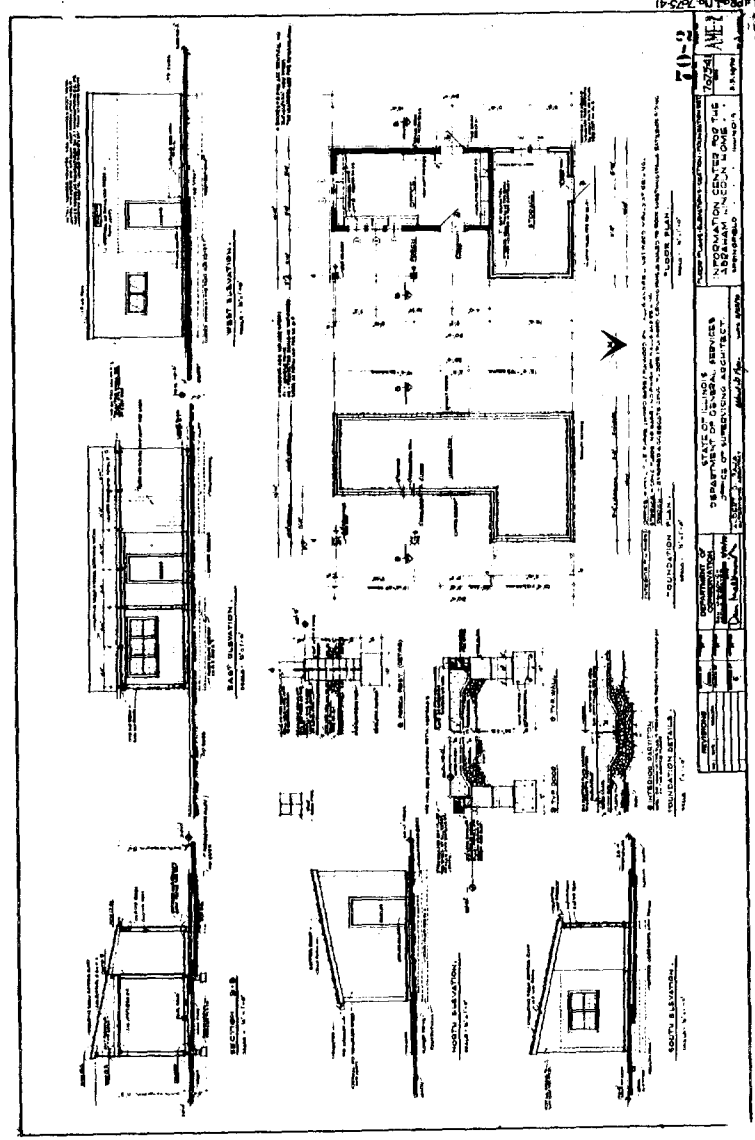
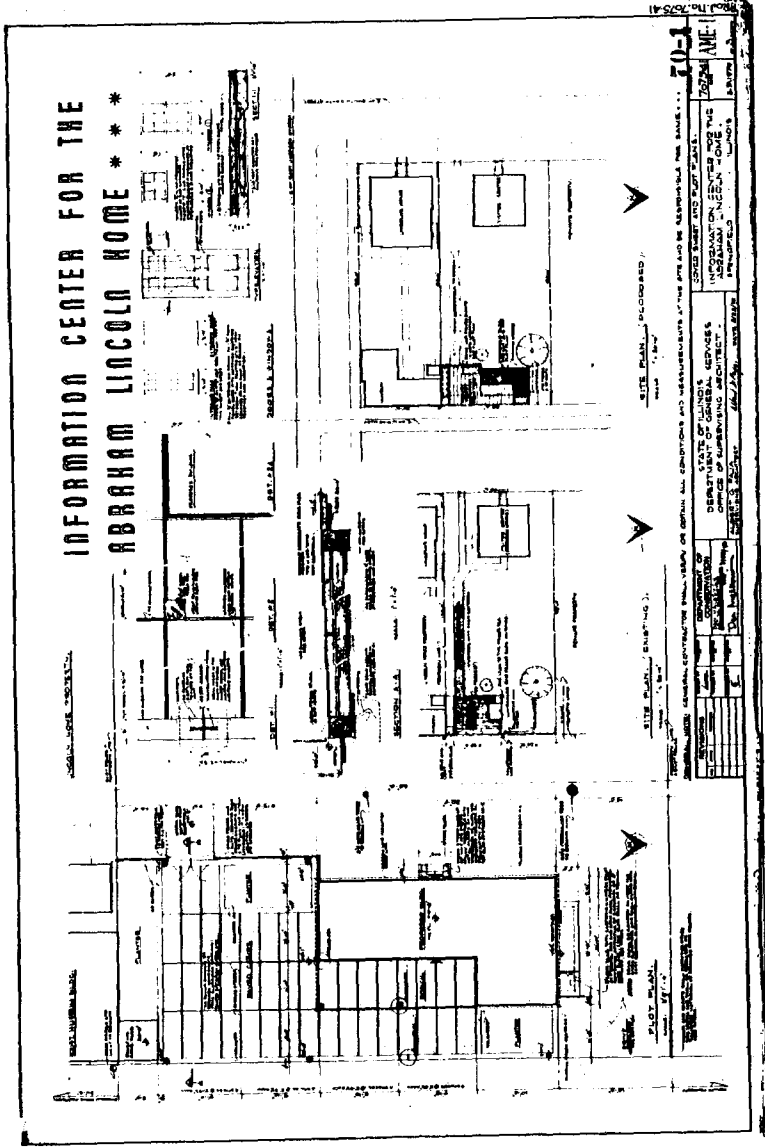

LINCOLN HOME - HISTORIC DRAWINGS

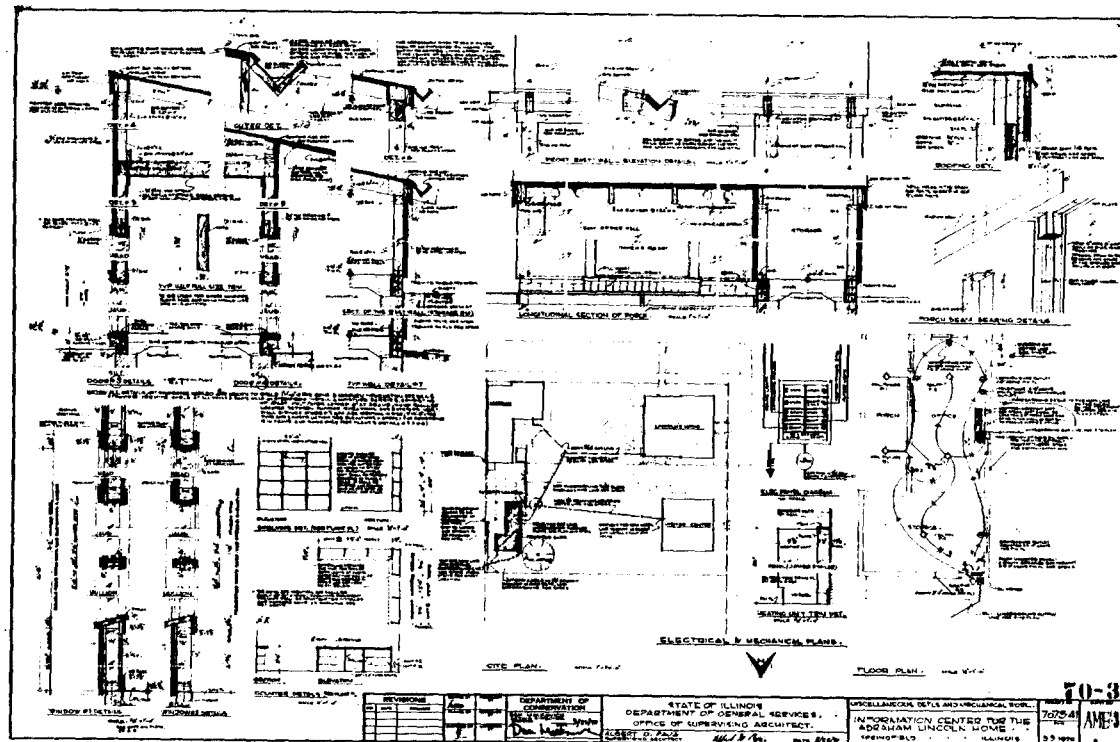

LINCOLN HOME - HISTORIC DRAWINGS

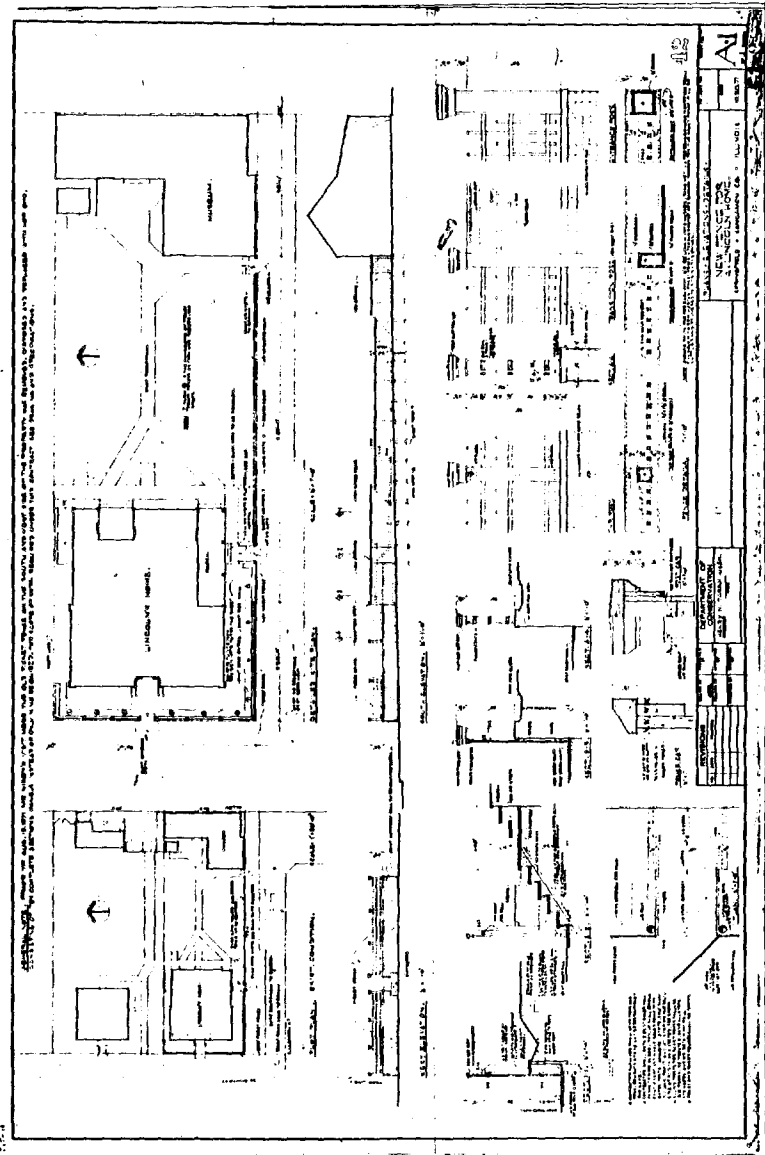
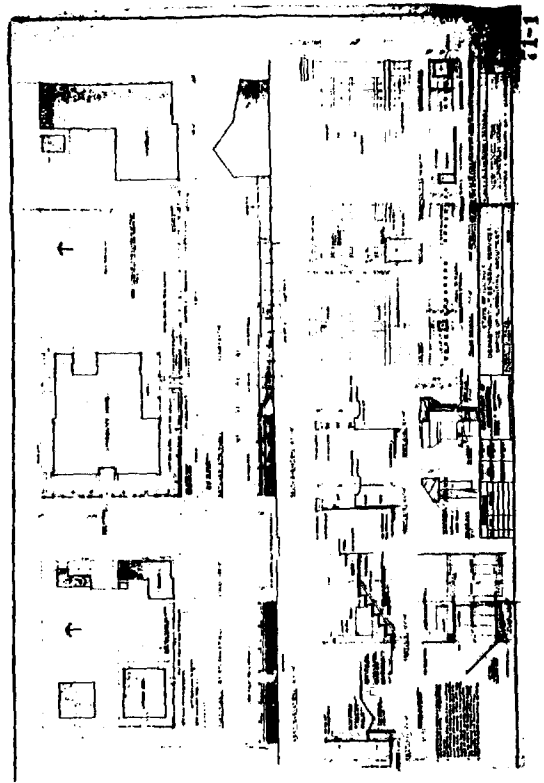

B. Physical Investigation

Photography, field measurement, fabric removal, X-ray analysis, paint/color analysis, observation and other research consist of the physical investigation of Lincoln Home begun in August of 1978.

The Lincoln Home has been well preserved, relative to other structures of the same age, due to its historical significance as having been the only house owned by President Abraham Lincoln. Even though the Lincoln Home is, for the most part, historically correct, physical investigation is required to understand the existing conditions in order to accurately restore and preserve the structure.

1. Measured Drawings

Detailed evaluation of the "As-Is" conditions of Lincoln Home by Ferry and Henderson Architects, Inc. and Ralph Hahn & Associates, Inc. Consulting and Design Engineers, Inc. produced the following drawings. (All original drawings have been photo-reduced 28.25%).

Architectural

Sheet No.	1	Cover Sheet	p. 172
	2	Basement Plan	p. 173
	3	1st & 2nd Floor Plan	p. 174
	4	Attic & Roof Plan	p. 175
	5	Elevations and Details	p. 176
	6	Elevations	p. 177
	7	Sections and Interior Elevations	p. 178
	8	Sections and Interior Elevations	p. 179
	9	Details	p. 180
	10	Details	p. 181

Structural

Sheet No.	11	1st Floor Framing and Details	p. 182
	12	2nd Floor Framing	p. 183
	13	Attic & Roof Framing	p. 184
	14	1st Floor Stud Framing Elevations	p. 185
	15	2nd Floor Stud Framing Elevations	p. 186

Mechanical

Sheet No.	16	Basement Plan	p. 187
	17	1st & 2nd Floor Plans	p. 188

Electrical

Sheet No.	18	Basement Plan	p. 189
	19	1st & 2nd Floor Plans	p. 190

COVER SHEET
SEE SHEET NO. 1



Cover Sheet

BASEMENT PLAN
SEE SHEET NO. 2



Basement Plan

Measured Drawings

Architectural

1st & 2nd FLOOR PLANS
SEE SHEET NO. 3



1st & 2nd Floor Plans

Measured Drawings

Architectural

ATTIC & ROOF PLANS
SEE SHEET NO. 4



Attic & Roof Plans

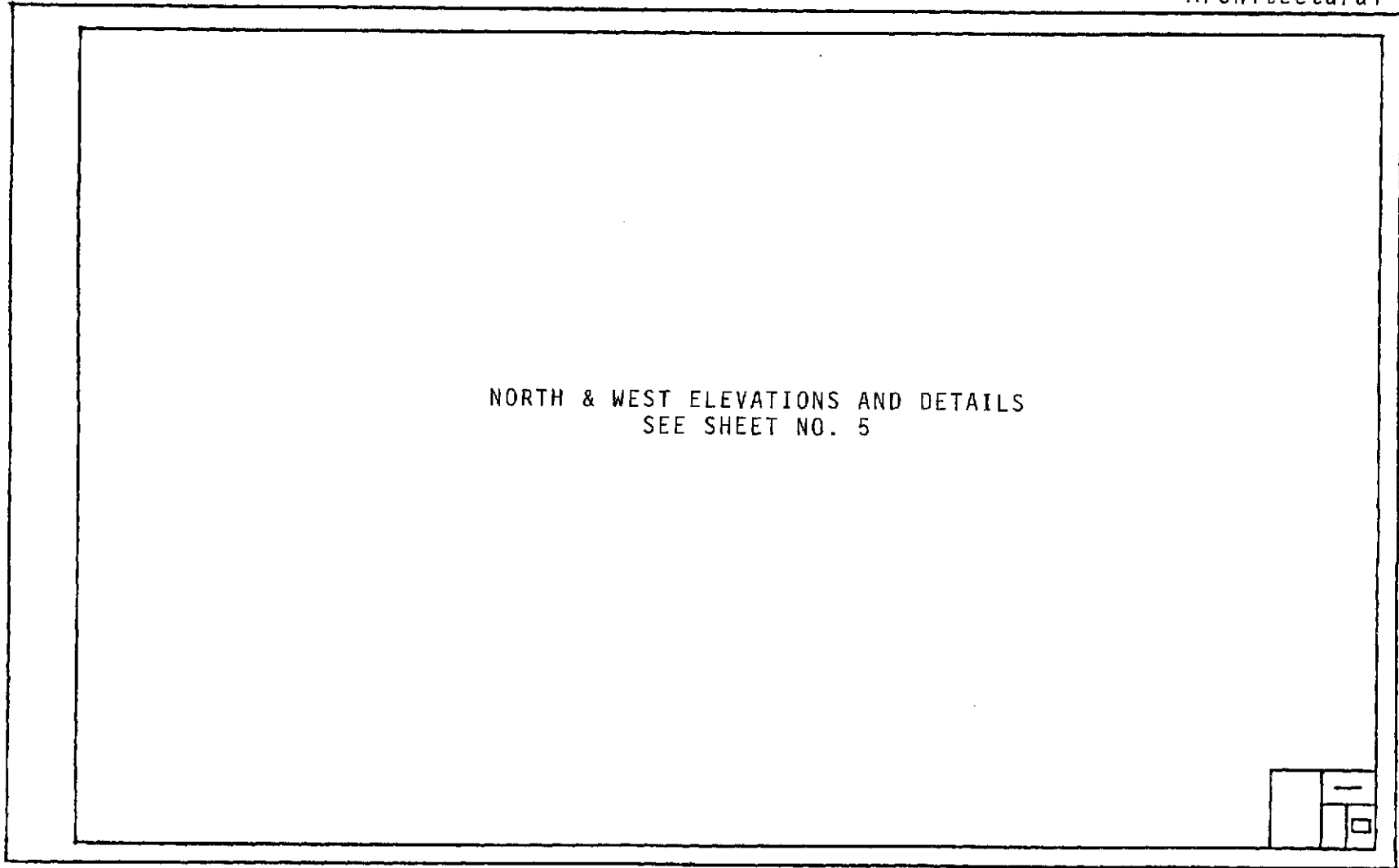

North & West Elevations and Details

Measured Drawings

Architectural

SOUTH & EAST ELEVATIONS
SEE SHEET NO. 6



South & East Elevations

Measured Drawings

Architectural

SECTIONS A-A & B-B AND INTERIOR ELEVATIONS
SEE SHEET NO. 7



Sections A-A & B-B and Interior Elevations

SECTIONS C-C & D-D AND INTERIOR ELEVATIONS
SEE SHEET NO. 8

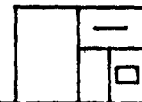

Sections C-C & D-D and Interior Elevations

Measured Drawings

Architectural

DETAILS
SEE SHEET NO. 9



Details

Measured Drawings

Architectural

DETAILS
SEE SHEET NO. 10



Details

1st FLOOR FRAMING AND DETAILS
SEE SHEET NO. 11



1st Floor Framing and Details

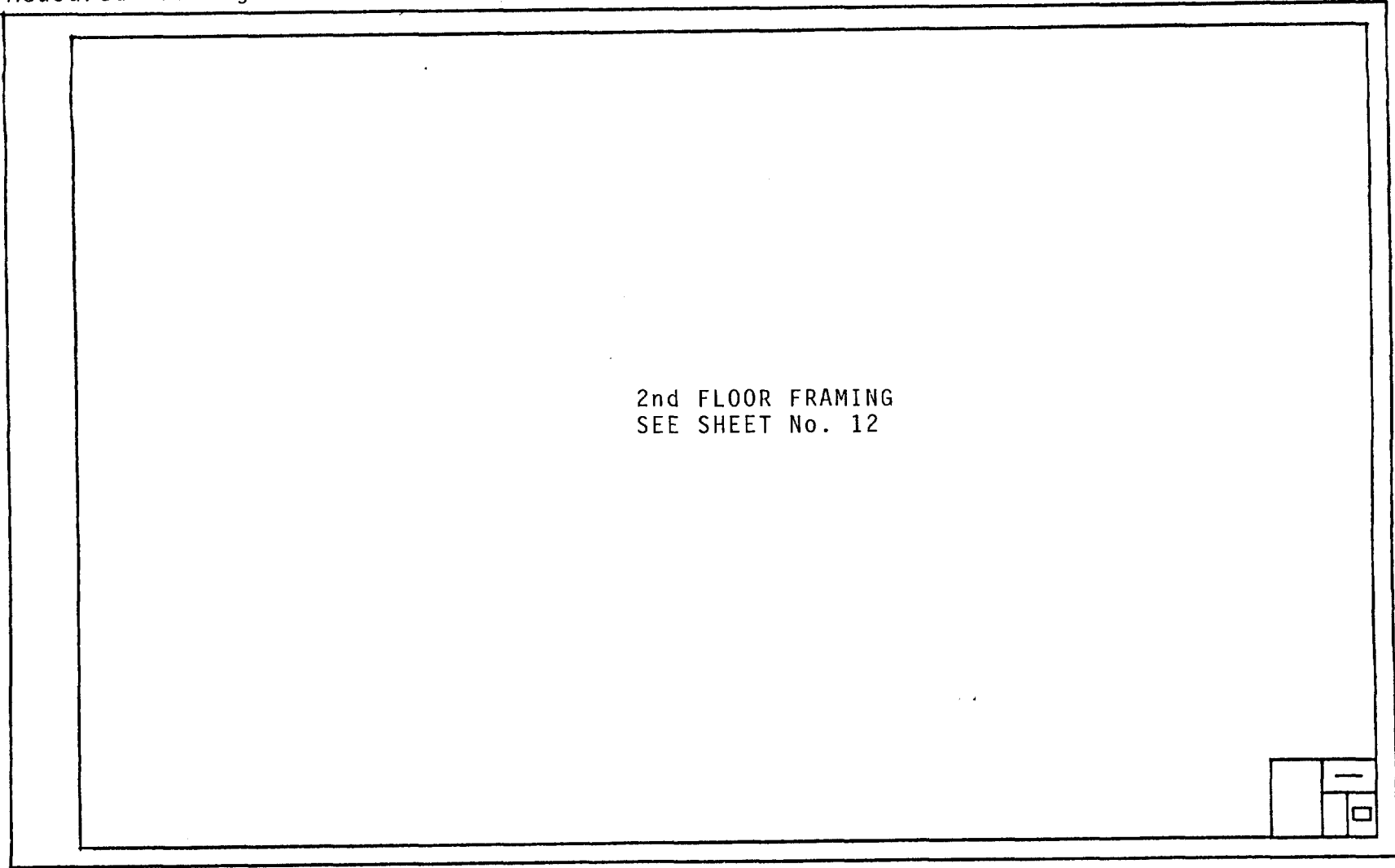

2nd FLOOR FRAMING
SEE SHEET No. 12

2nd Floor Framing

ATTIC & ROOF FRAMING
SEE SHEET NO. 13



Attic & Roof Framing

1st FLOOR STUD FRAMING ELEVATIONS
SEE SHEET NO. 14



1st Floor Stud Framing Elevations

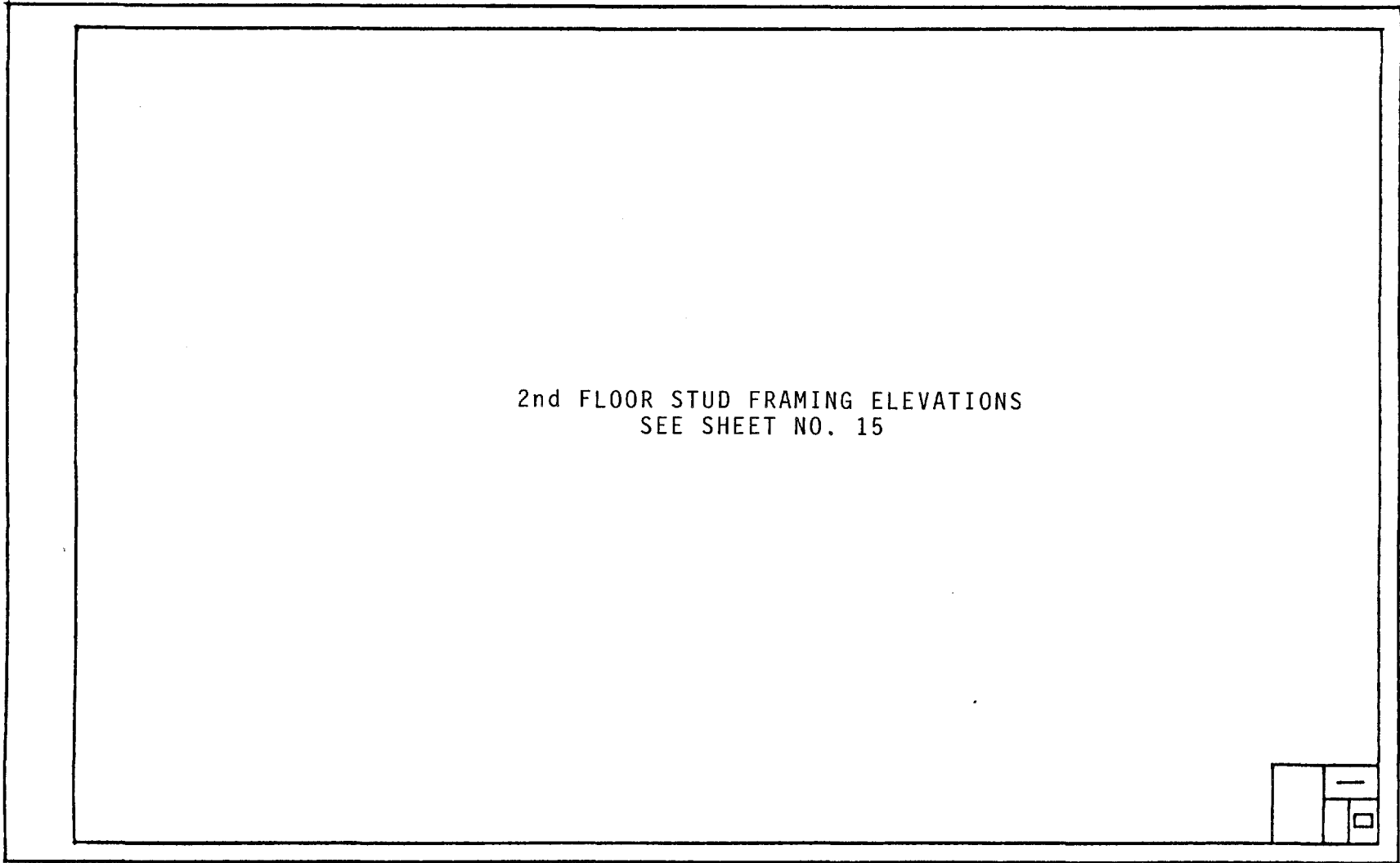

2nd Floor Stud Framing Elevations

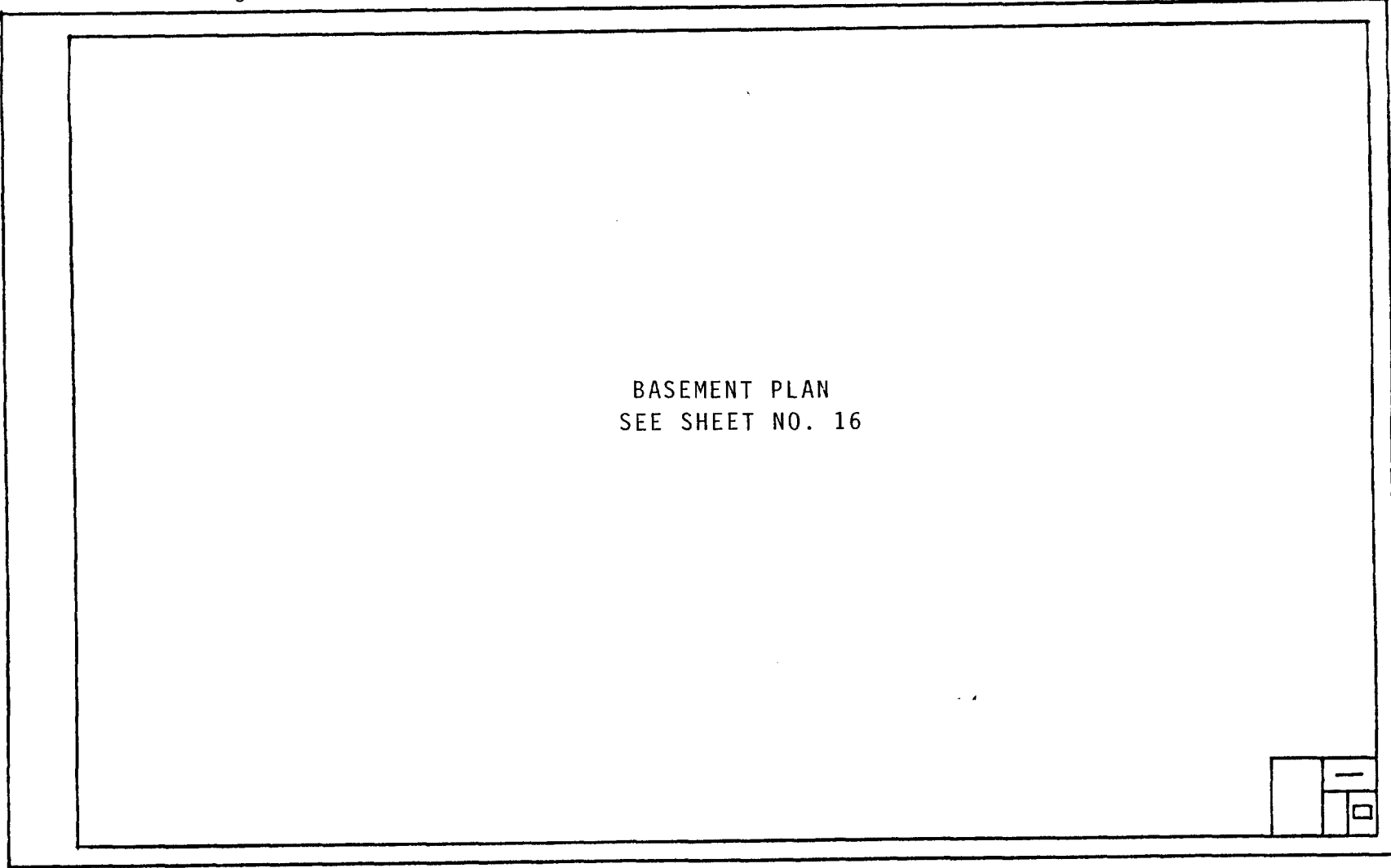

Basement Plan

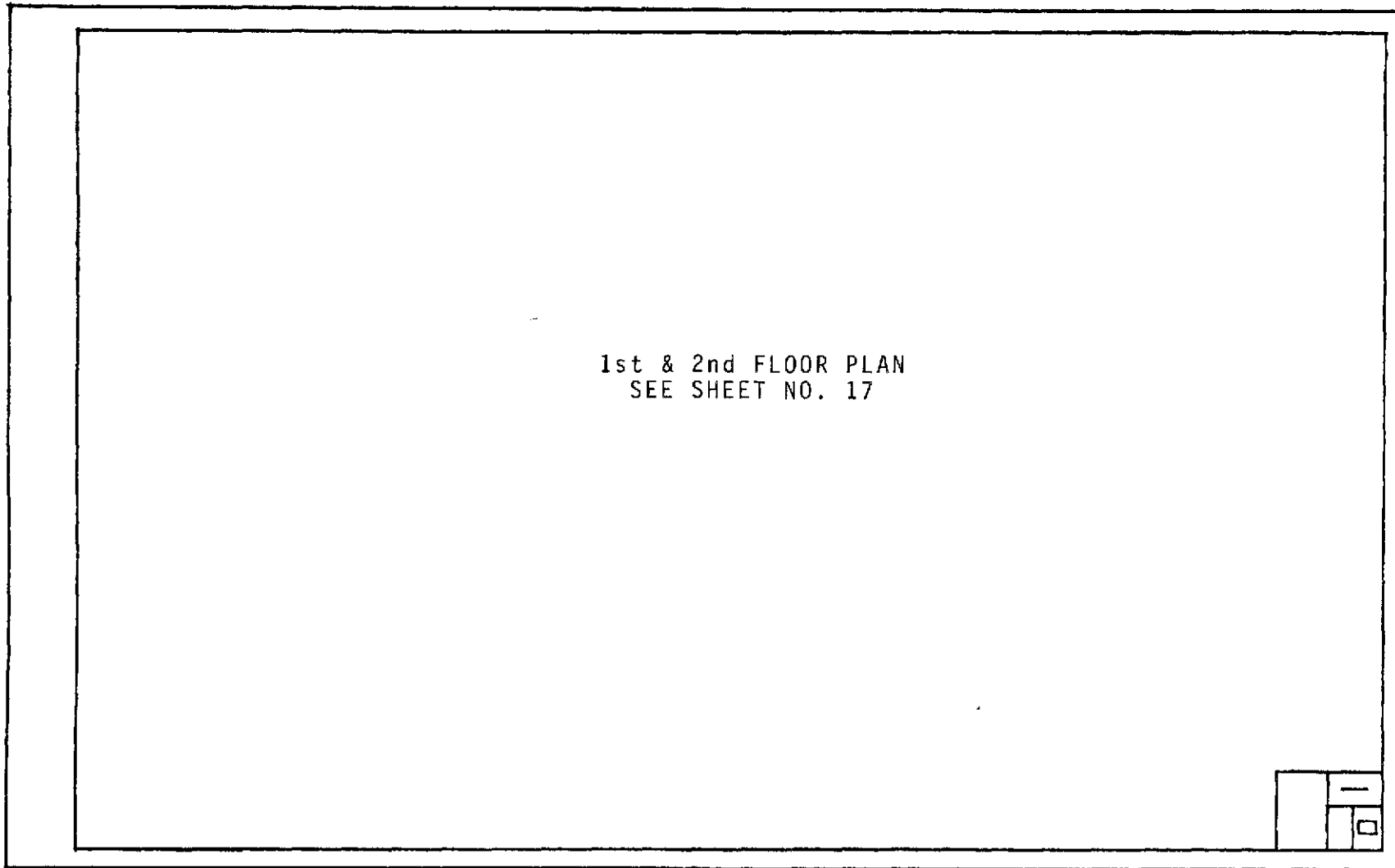

1st & 2nd Floor Plan

BASEMENT PLAN
SEE SHEET NO. 18



Basement Plan

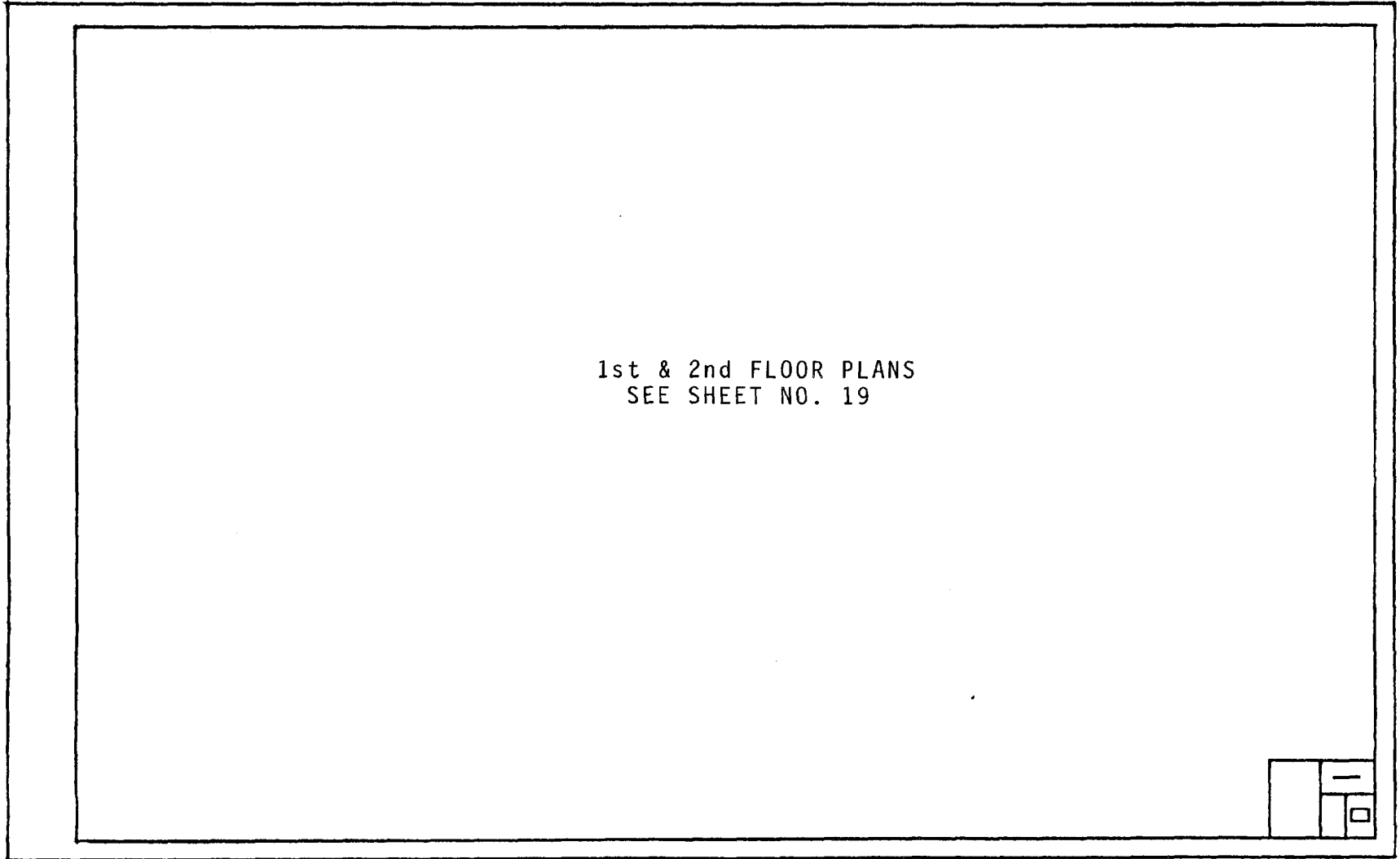

1st & 2nd Floor Plans

2. Fabric Investigation

The removal of fabric in the Lincoln Home was necessary to investigate the existing conditions without damage to the structure. Several areas were selected for baseboard and trim removal, documentation by measurements and photographs, replacement and touch-up refinishing to match existing conditions.

The Fabric Investigation photographs were taken by Robert Swenson.

LOCATIONS OF FABRIC INVESTIGATION

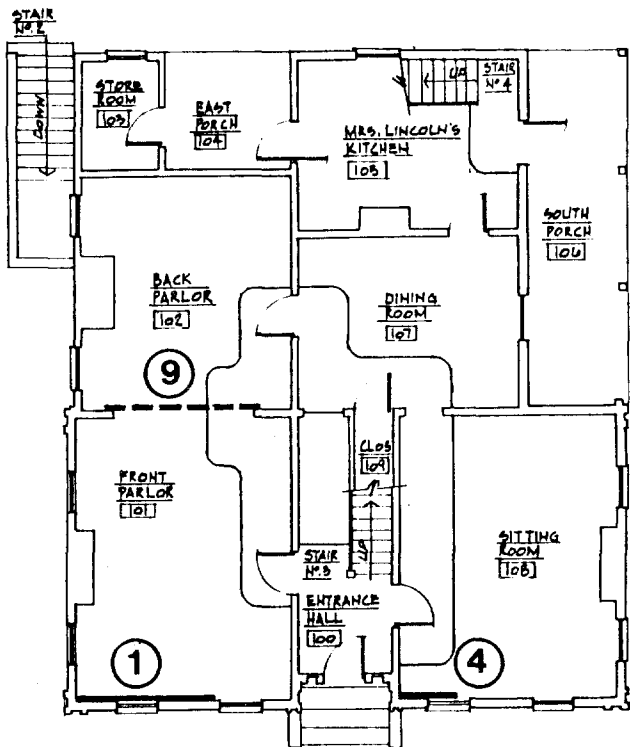

FIRST FLOOR PLAN

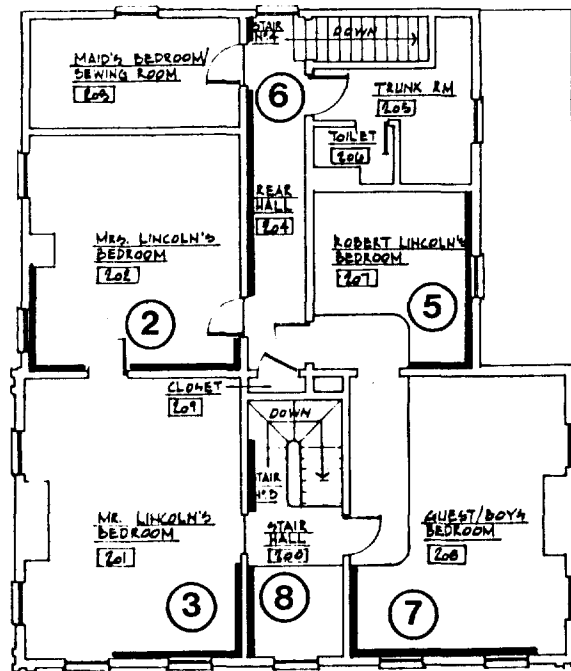

SECOND FLOOR PLAN



Refer to following page for index of locations of fabric investigation

Index

Location No. 1	Front Parlor, 101	p. 194-195
2	Mrs. Lincoln's Bedroom, 202	p. 196-203
3	Mr. Lincoln's Bedroom, 201	p. 204-209
4	Sitting Room, 108	p. 210-211
5	Robert Lincoln's Bedroom, 207	p. 212-219
6	Rear Hall, 204	p. 220-223
7	Guest/Boys Bedroom, 208	p. 224-229
8	Stair Hall, 200	p. 230-233
9	Back Parlor, 102	p. 234-237

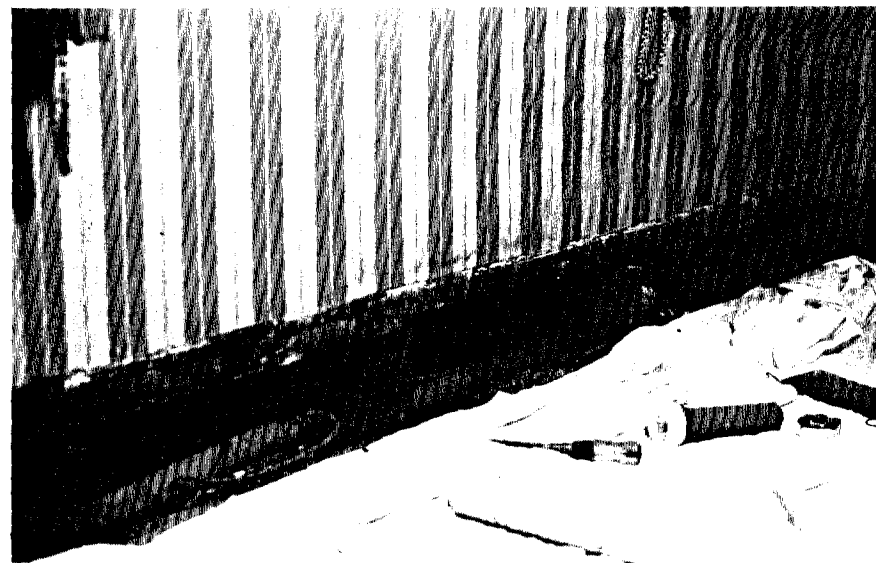

101 - P1

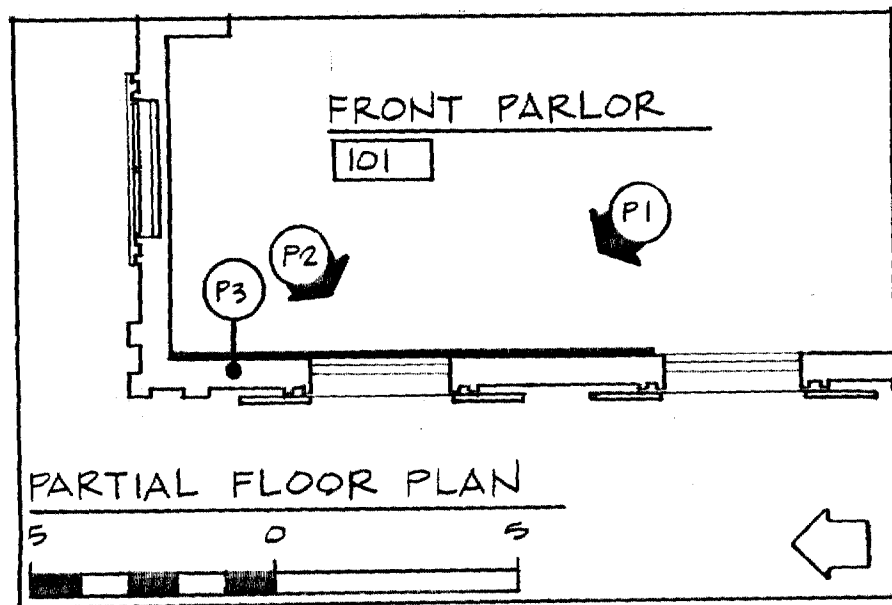

NOTE:

- 1) wood blocks (shims) on stud face for furring base-board
- 2) window weight laying on sill plate (retained by L.H.N.H.S. staff)
- 3) studs bear directly on sill plate - do not appear to be morticed and tenoned into sill
- 4) exterior sheathing is subsheathing ("boxing") + 3/4 inch thick boards
- 5) no nogging in voids.

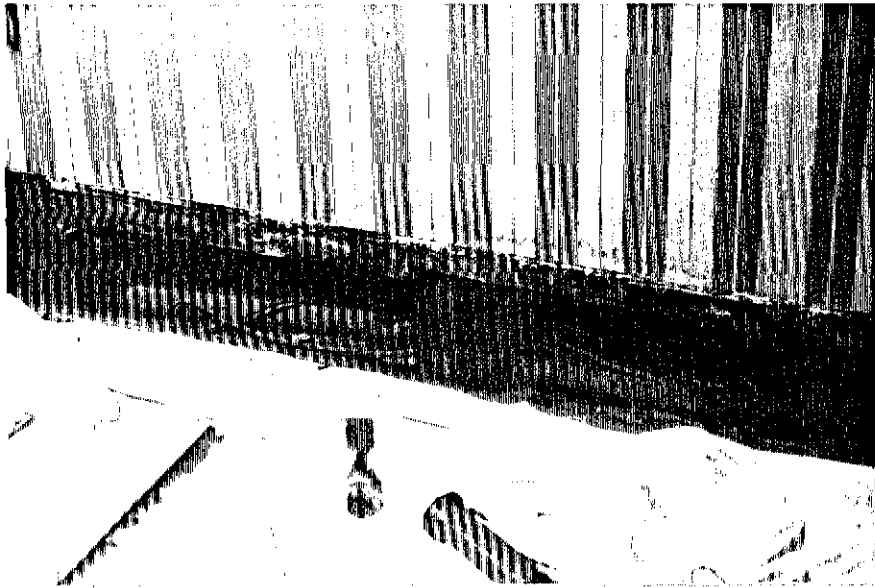

101 - P2

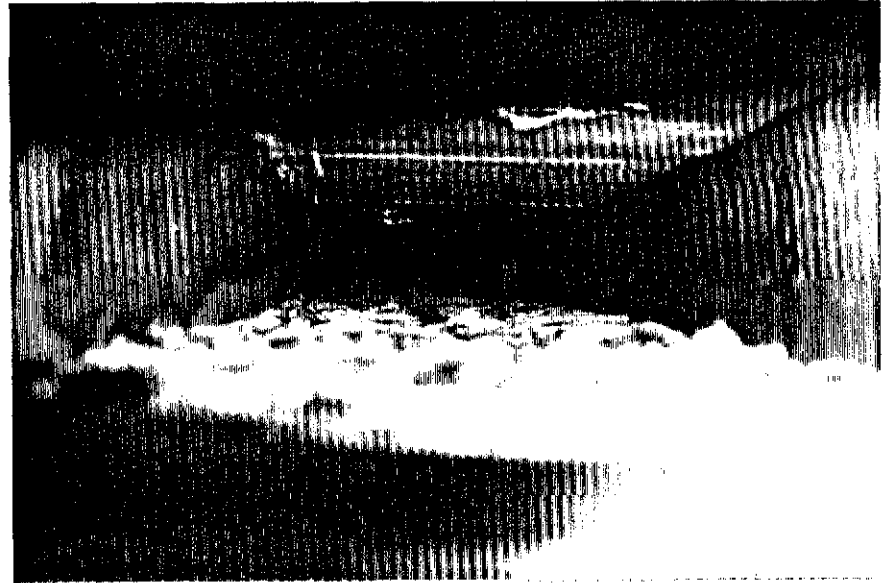

101 - P3

NOTE:

(By using a mirror, viewing up wall between studs)

- 1) vertically sawn studs
- 2) stains due to water damage
- 3) end of Second Floor joist extending into wall cavity (typical balloon framing detail)



202 - P1

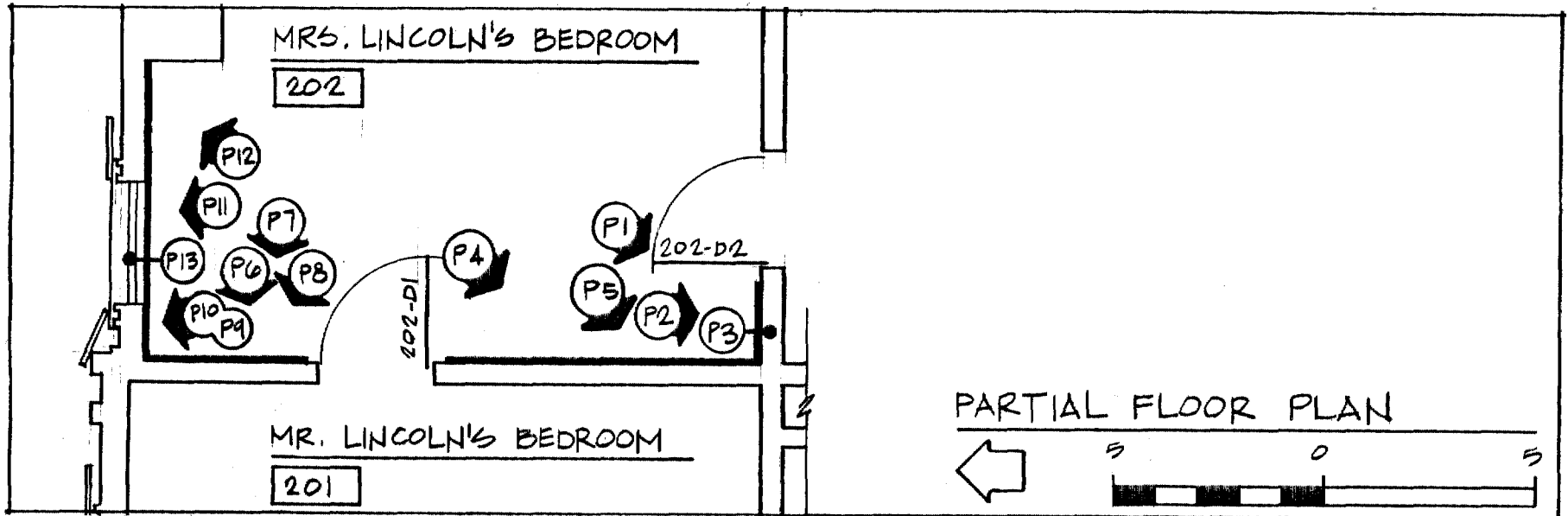



202 - P2

NOTE:

- 1) joists approximately 3" from west wall
- 2) joists spanning north/south in Mrs. Lincoln's Bedroom are single (instead of double); see shadow line
- 3) newer joists were added to original joists across to south, Robert's Bedroom, 207
- 4) small 2 x 4 ledges attached to lower west side of joists to north through Mrs. Lincoln's Bedroom

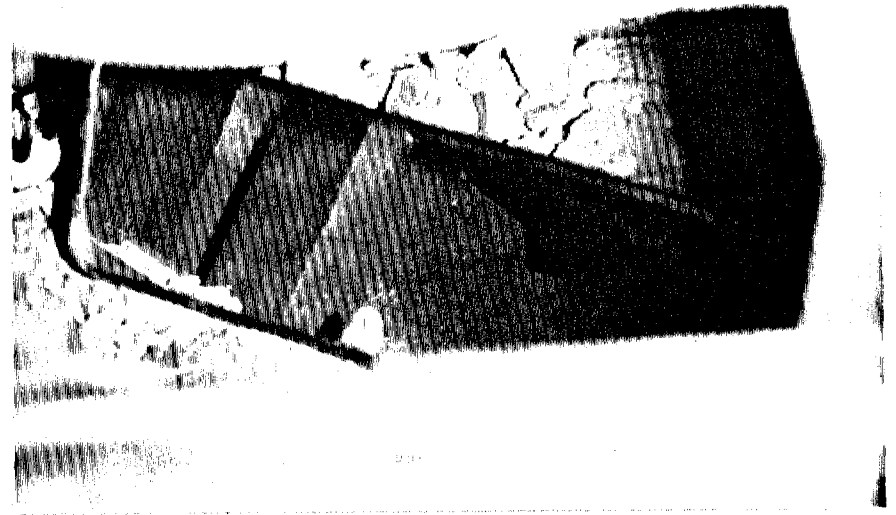

202 - P3

NOTE:

By using a mirror, this allows a view (between the joist looking north) of the original 2 x 6 ceiling/attic joists



202 - P4



202 - P5

NOTE:

- 1) wiring for alarm system
- 2) joists in Mr. Lincoln's Bedroom spanning east/west
- 3) east/west joists and studs bearing on beam over Doors 101-D1 at First Floor
- 4) larger of east/west joists appear original
- 5) joists added later are located next to each larger joist and in between the larger joist
- 6) newer joists are nailed to older joists or bear on beam or blocking.

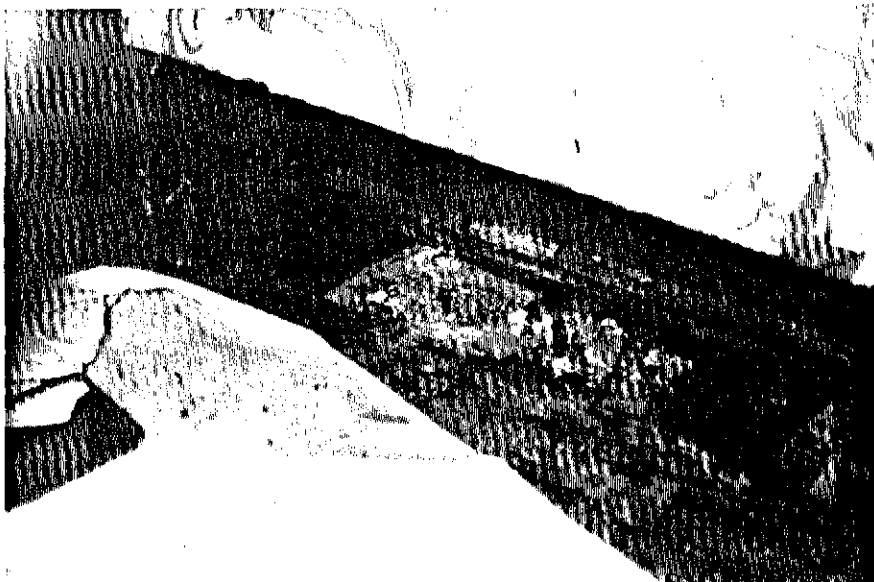

202 - P6



202 - P7

NOTE:

- 1) subfloor from Mrs. Lincoln's Bedroom extends over void between studs (covered with plaster debris)
- 2) discontinuous 2 x 2 attached to side of stud at door frame
- 3) underside of wall plate \pm 24" above floor line (visible with mirror)

NOTE:

- 1) studs with original joists are "let" in on the south side - typical
- 2) newer joists are on the right side - typical
- 3) newest joists in center between studs bearing on blocking on top of beam over Doors 101-D1



202 - P8

NOTE:

- 1) stud notched for joist - typical balloon frame detail
- 2) new joist in center between studs
- 3) stud turned sideways
- 4) corner stud larger than typical ones and is not continuous

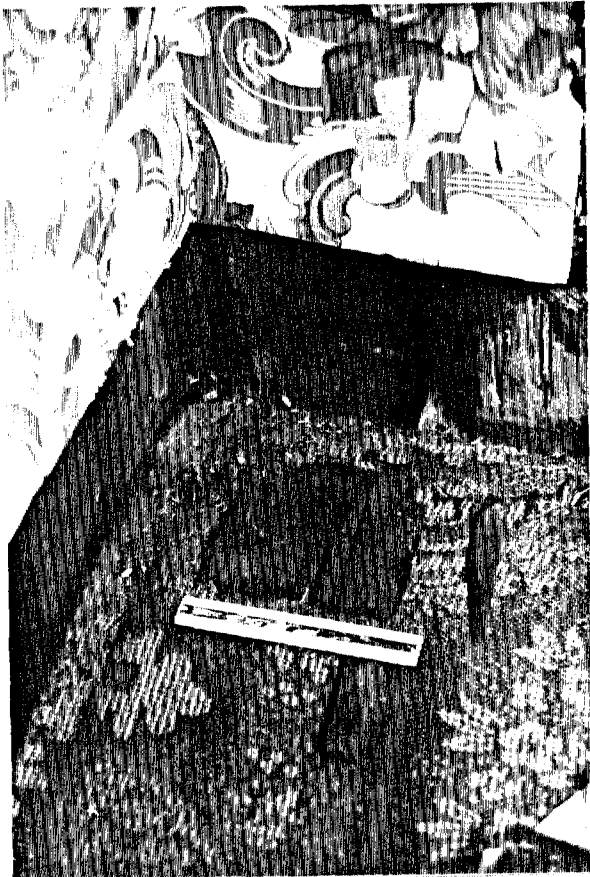

202 - P9

NOTE:

- 1) pieces of original siding or boxing removed from inside wall
- 2) decayed 4 x 4 next to window
- 3) discontinuous stud



202 - P10

NOTE:

- 1) 4 x 4 stud along each side of window (same at south window of Robert's Bedroom, 207)
- 2) clapboards directly on studs with no "boxing"
- 3) strip below window sill apron is paper painted brown
- 4) air infiltration through wall very noticeable



202 - P11

NOTE:

- 1) newer joists next to stud
- 2) tip end of lower 2 x 6 joists with notched ends visible - bearing on wall plate

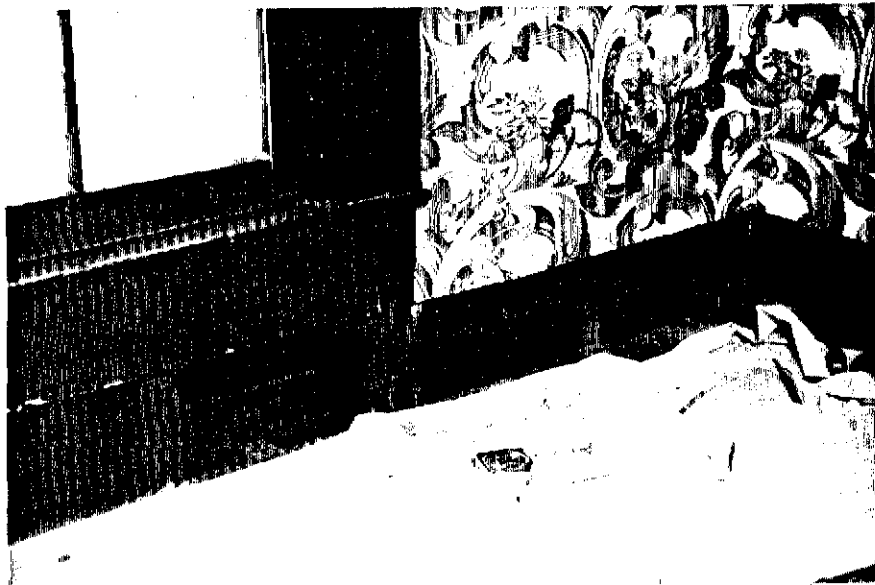

202 - P12

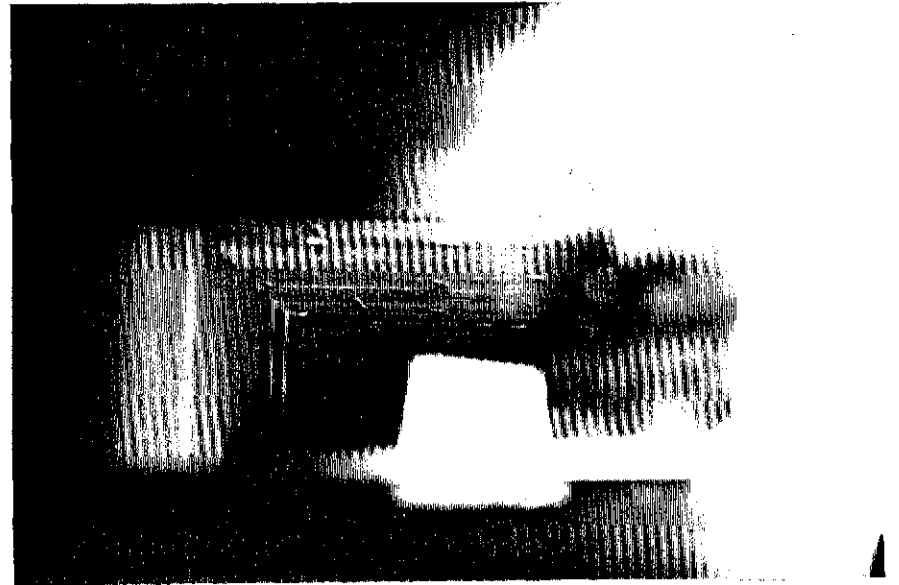

202 - P13

NOTE:

(By using a mirror, looking back south between floor joists)

- 1) bright face (spot) in photograph is the sloped cut on 2 x 6 former attic joist
- 2) lines on joist to left in photo seem to be dusting through the floor



201 - P1



201 - P2

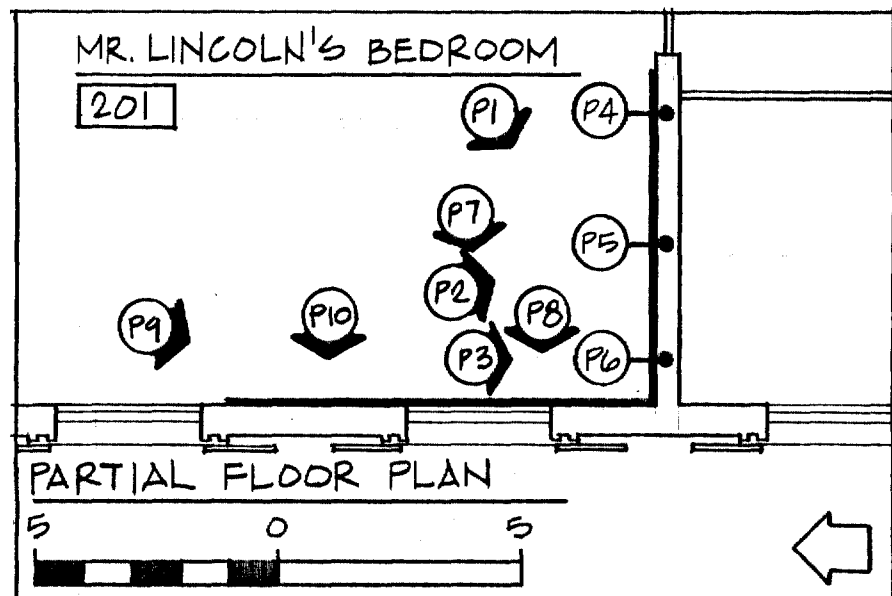

NOTE:

- 1) subfloor continuous through wall (between studs) from Mr. Lincoln's Bedroom to Stair Hall
- 2) studs bear on subfloor
- 3) plaster debris was found in between studs (still visible in two stud spaces) up 2 to 3 feet above floor



201 - P3

NOTE:
1) Closeup of corner

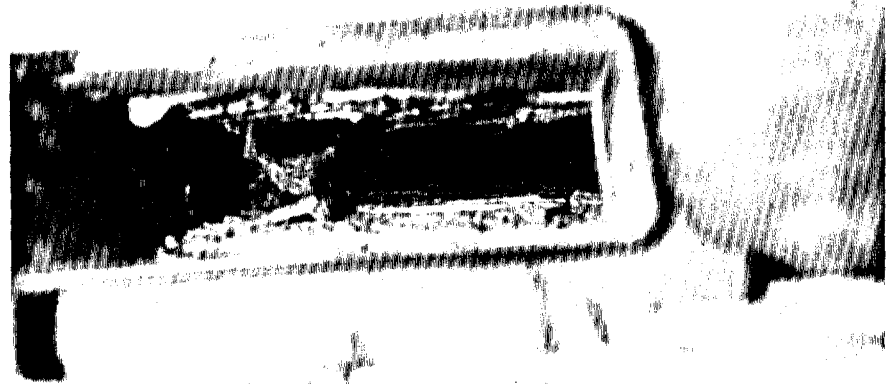

201 - P4

NOTE:

(By using a mirror, view up stud space next to door opening)

- 1) sloping member which represents line of original roof

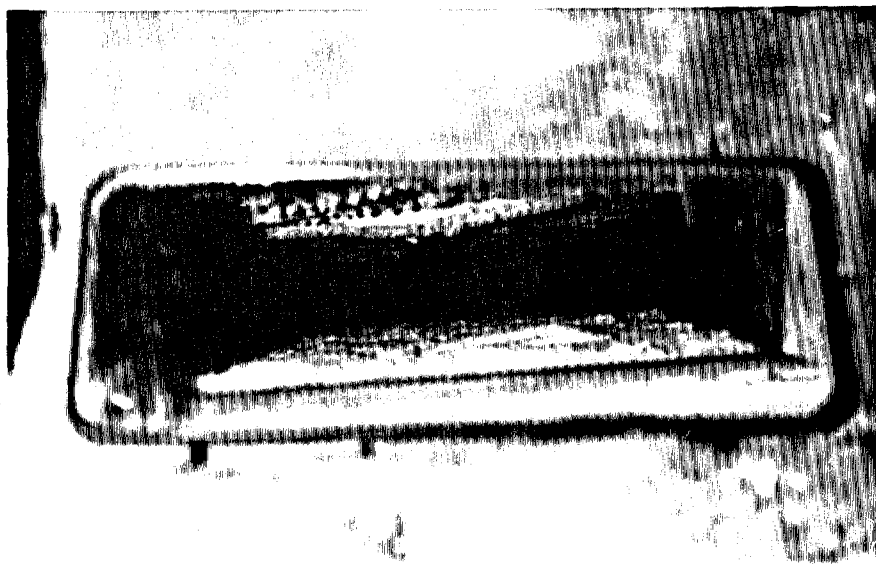

201 - P5

NOTE:

(By using a mirror, view up third stud space - over from door opening)

1) sloping member

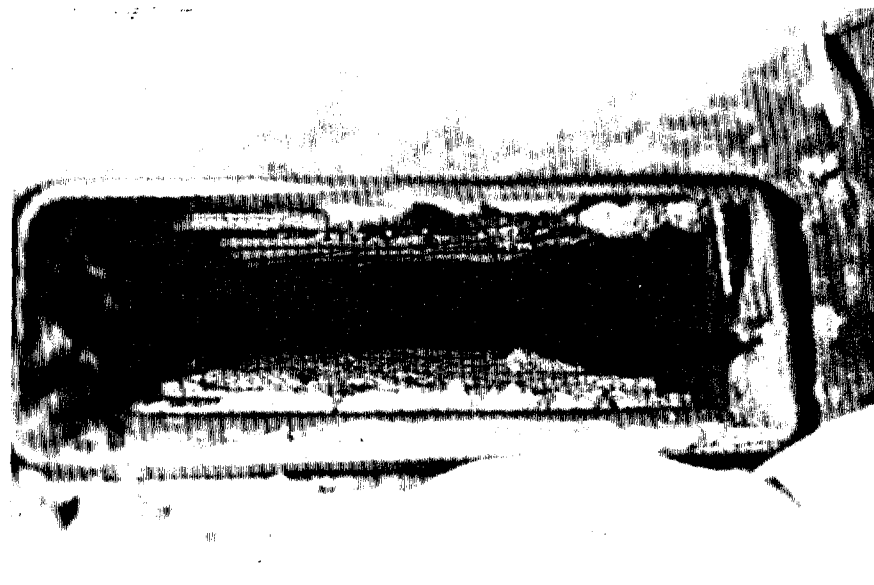

201 - P6

NOTE:

(By using a mirror, view up stud space at southwest corner)

1) sloping member

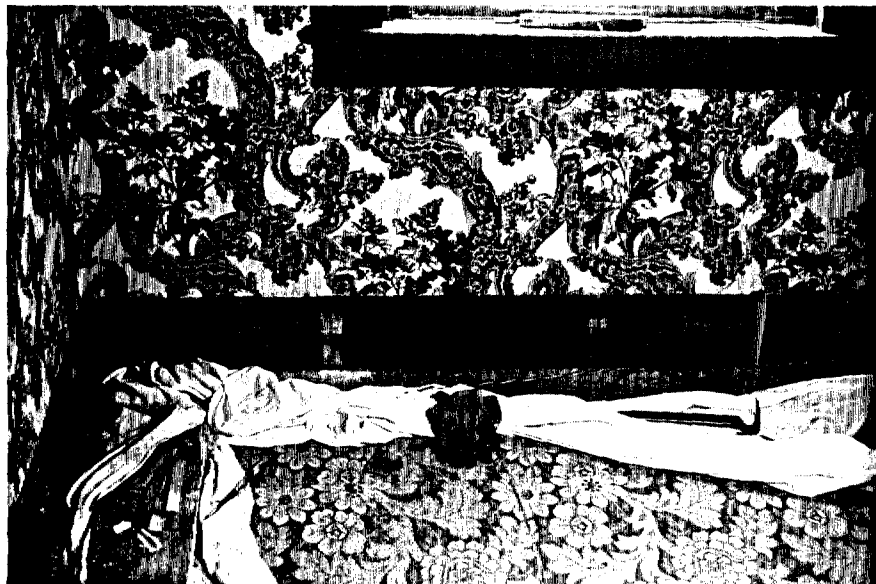

201 - P7

NOTE:

- 1) large studs with furring strip backing for baseboards
- 2) "boxing" subsheathing visible
- 3) no brick "nogging"
- 4) continuous top plate (visible with mirror) at + 24" above floor line which is approximately the window apron height



201 - P8

NOTE:

- 1) closeup of studs and joists



201 - P9

NOTE:

- 1) floor joists in Mr. Lincoln's Bedroom visible
- 2) original joists let into studs - typical balloon framing detail
- 3) Additional joists nailed to original joists or bearing on blocking added between the studs



201 - P10

NOTE:

- 1) Closeup of studs and joists

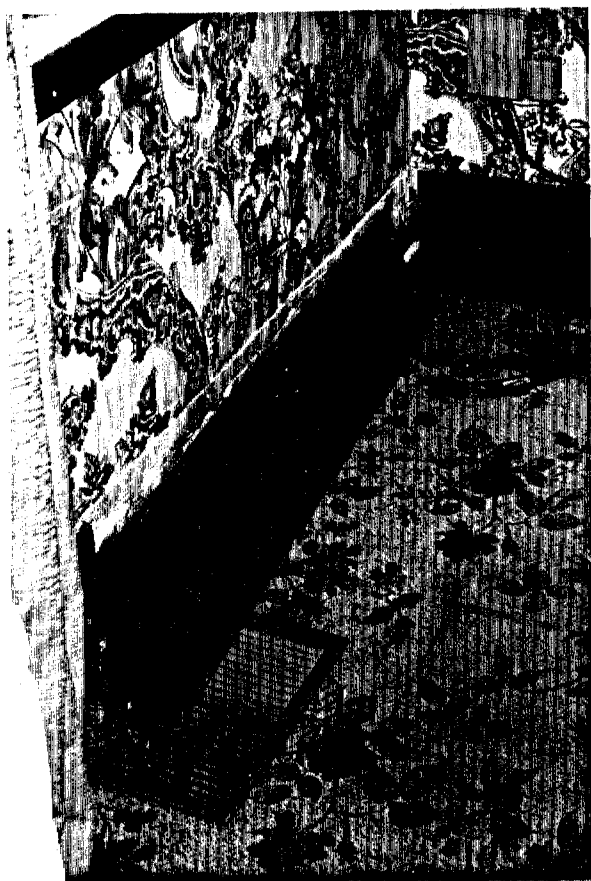

108 - P1

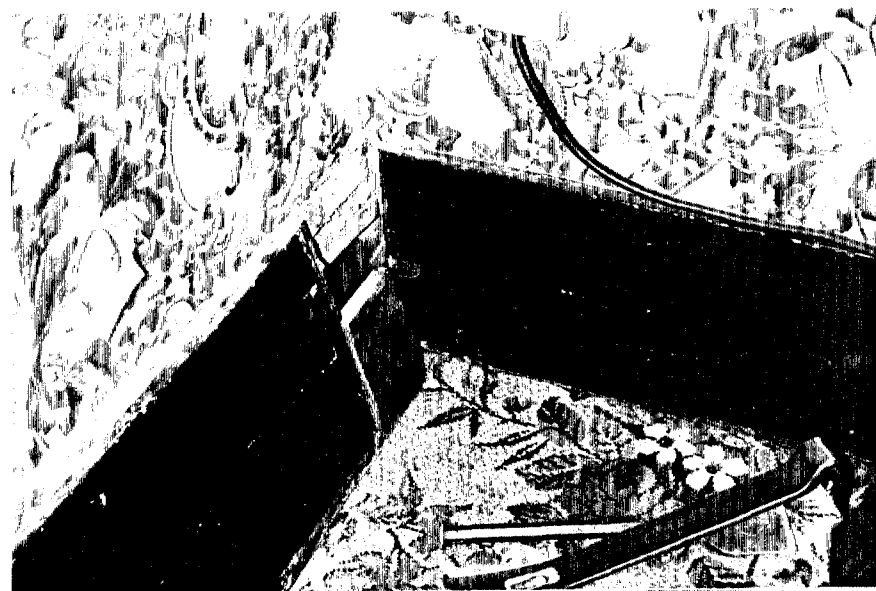

108 - P2

NOTE:

- 1) brick "nogging" starting $\pm 8"$ above floor on up to second floor
- 2) the bottom 2 or 3 courses may have been removed when wood sill plates were replaced in the 1950's (no record of brick "nogging" at that time)
- 3) baseboard extension into south wall was cut off during Fabric Removal in order to reinstall baseboard (LHNHS staff has walnut piece)

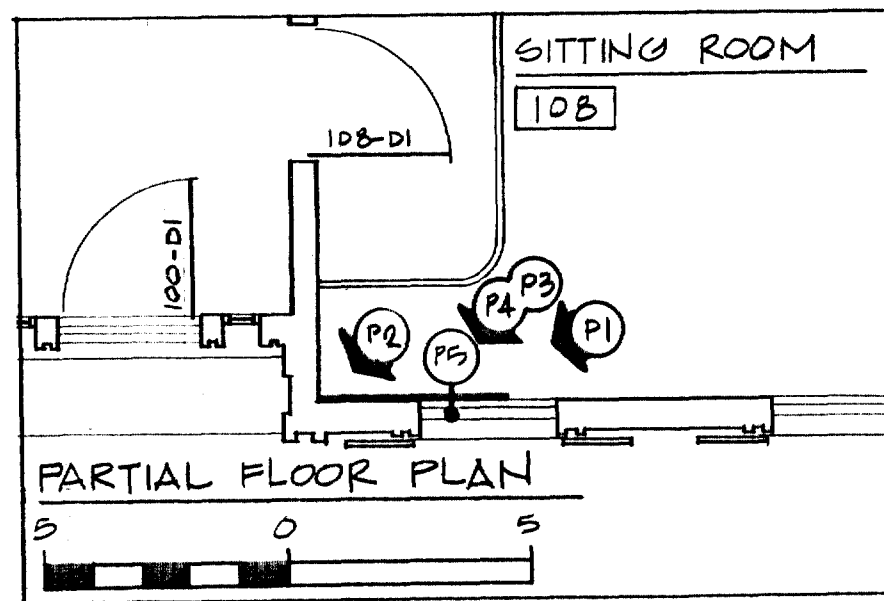

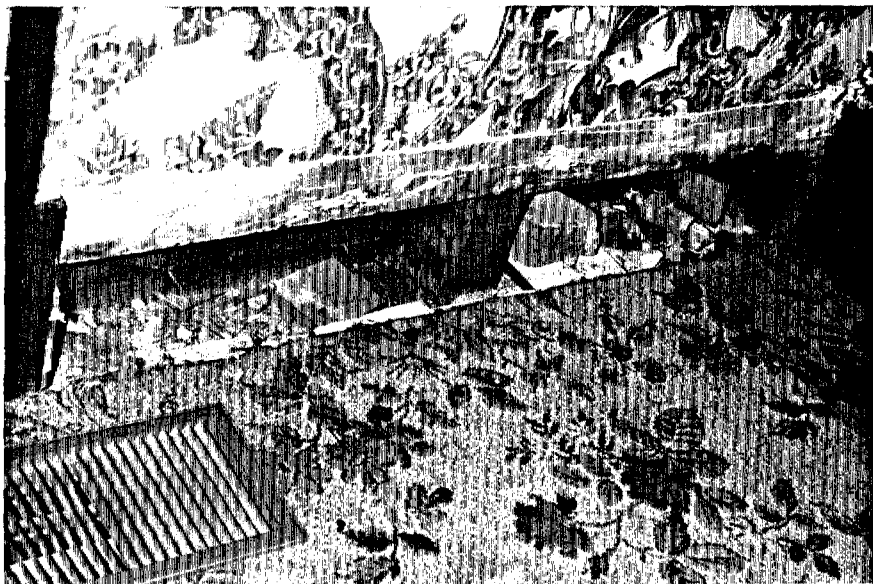

108 - P3

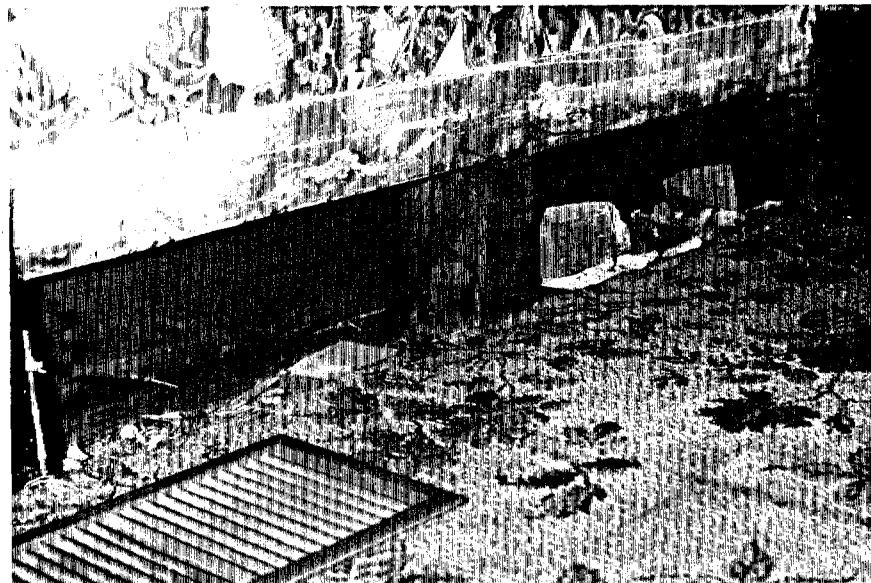

108 - P4

NOTE:

1) larger size stud visible

(By using a mirror, view up stud space)

2) brick "nogging" visible \pm 8" above sill plate

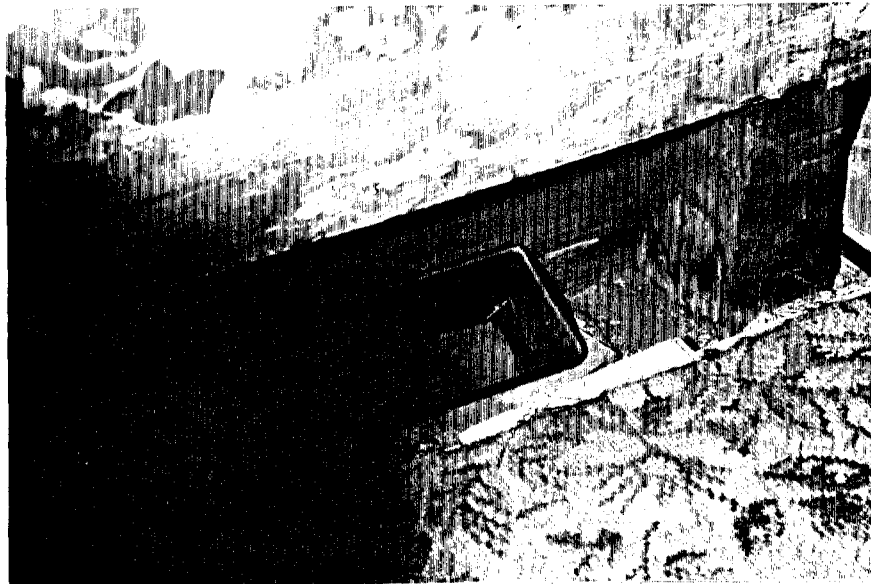

108 - P5

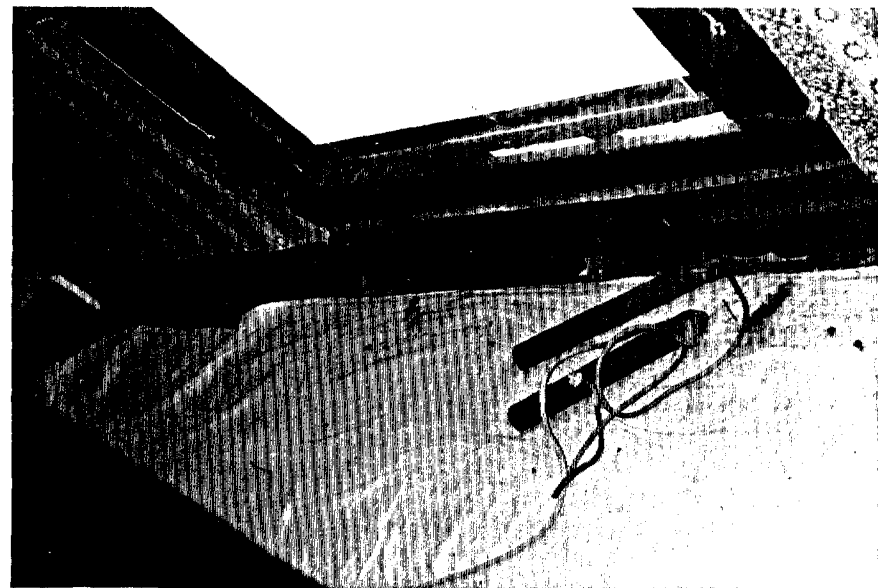
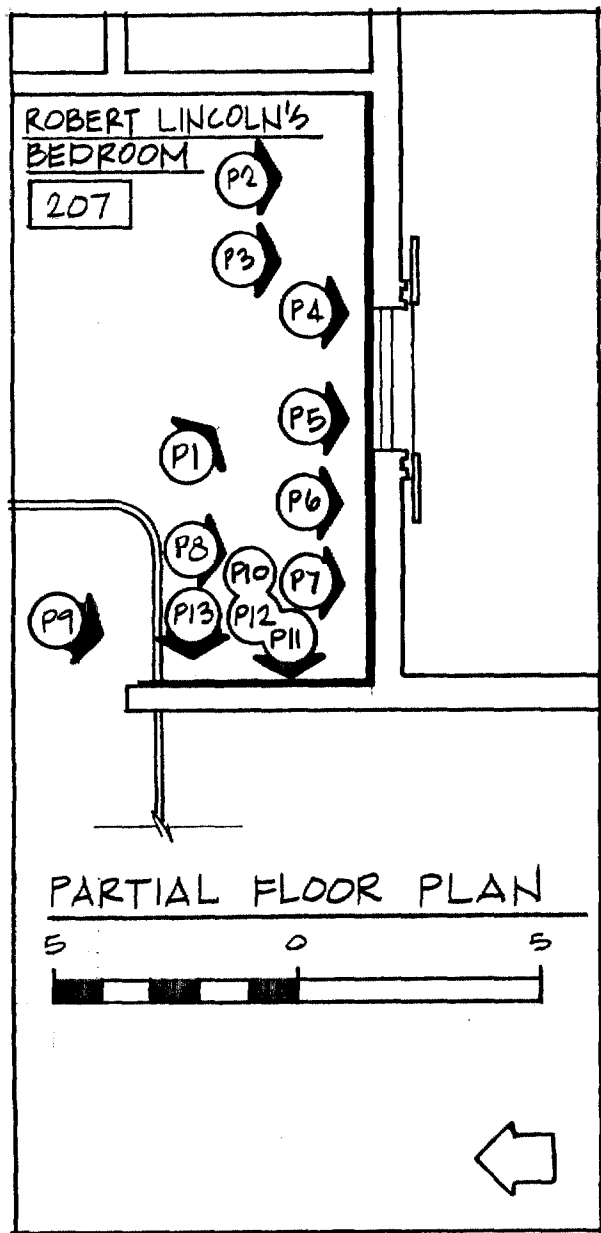

207 - P1

NOTE:

- 1) floor joists run north/south and bear on wall plate
- 2) window weights not in use - different style from ones found in Front Parlor on First Floor (LHNHS staff has the weights)

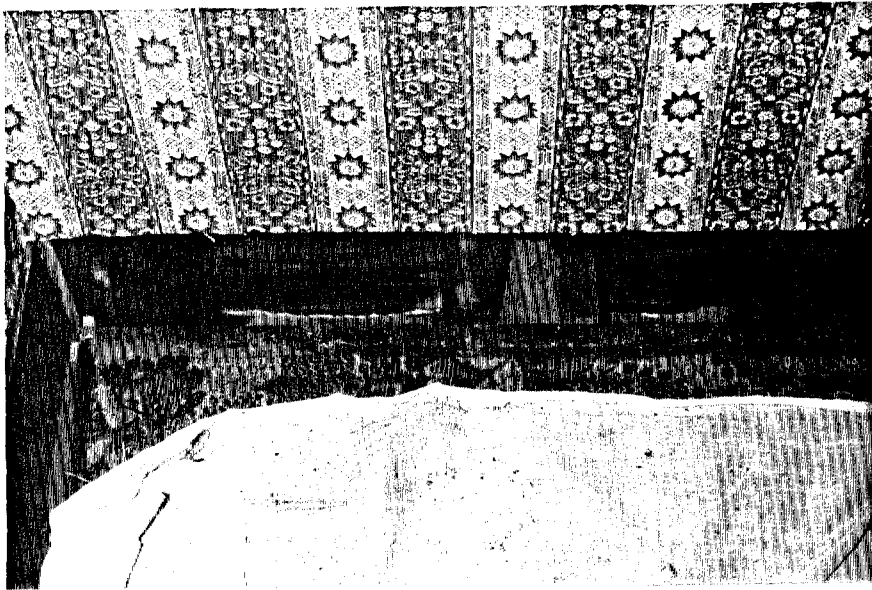

207 - P2

NOTE:

- 1) additional joists visible
- 2) larger stud (4 x 6) at corner

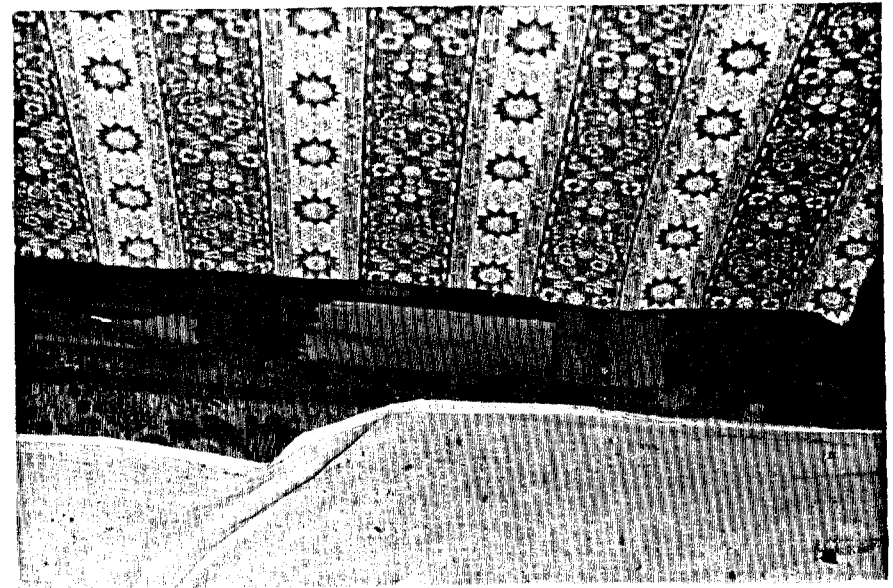

207 - P3

NOTE:

- 1) additional joists visible
- 2) studs and joists bear on wall plate

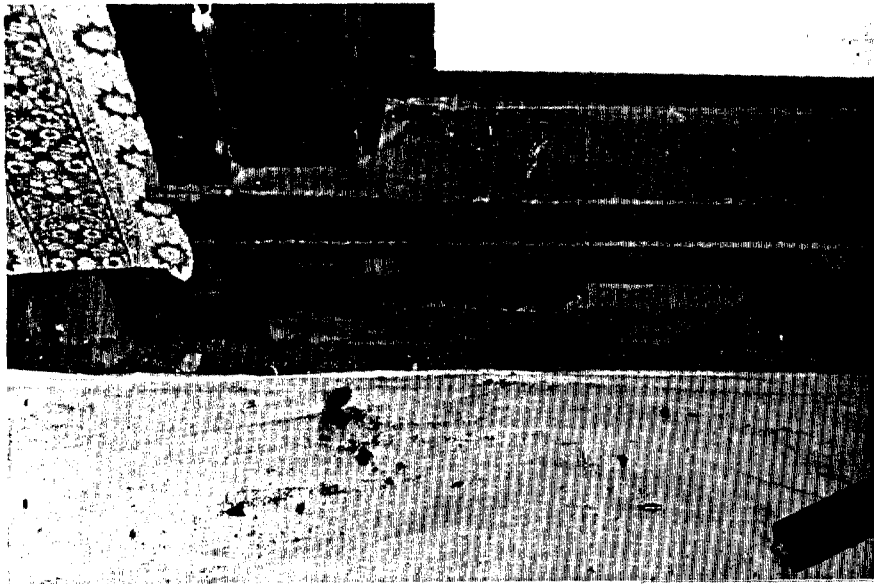

207 - P4

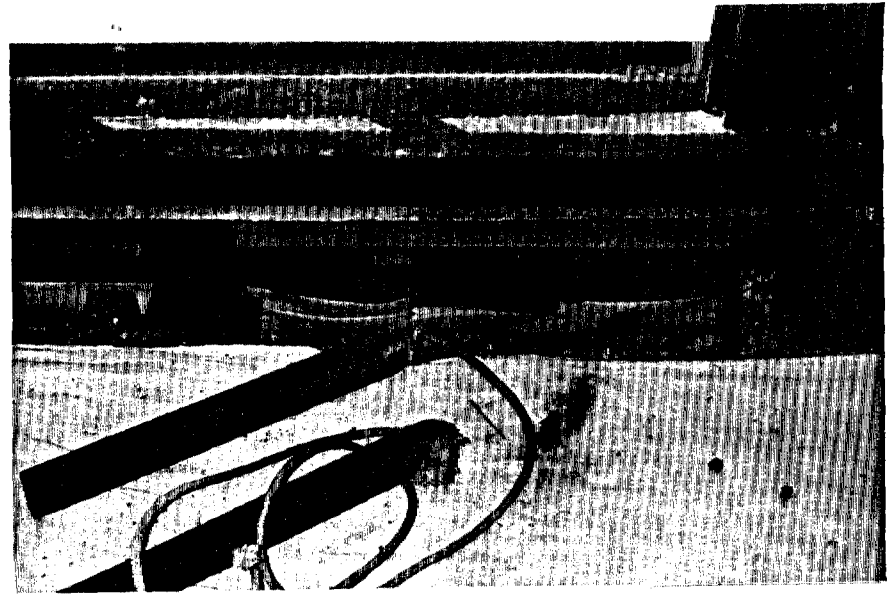

207 - P5

NOTE:

- 1) vertical saw marks on studs
- 2) 4 x 4 stud next to window

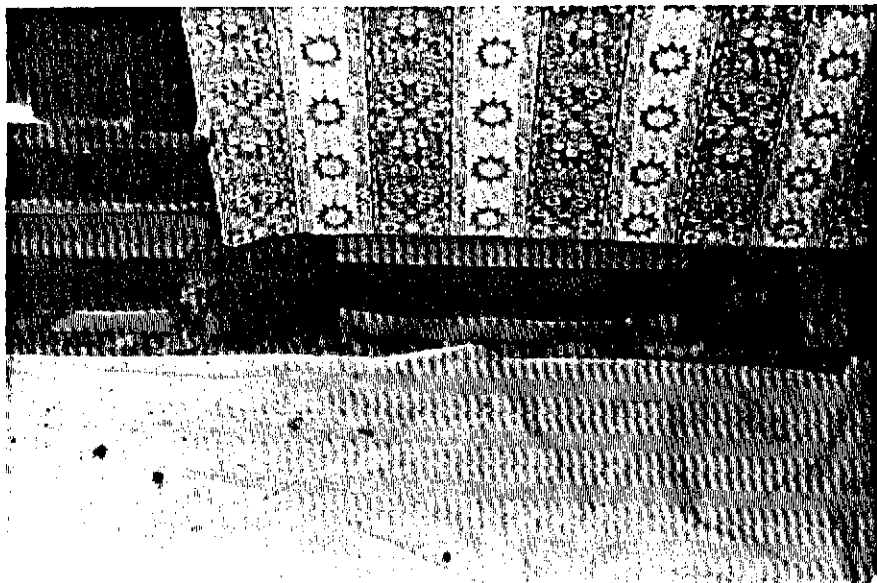

207 - P6

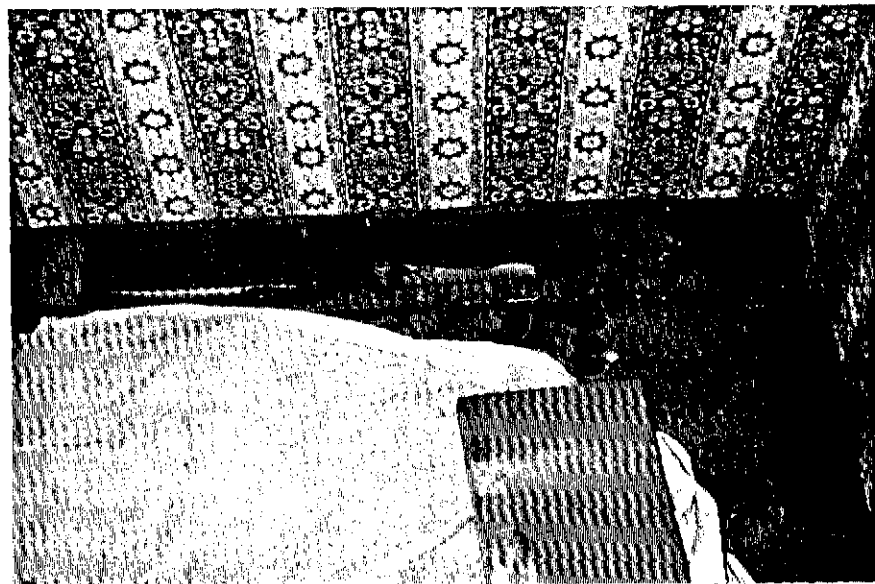

207 - P7

NOTE:

- 1) 4 x 4 stud next to window
- 2) additional joists visible next to older ones
- 3) paper backing on inside face of clapboards

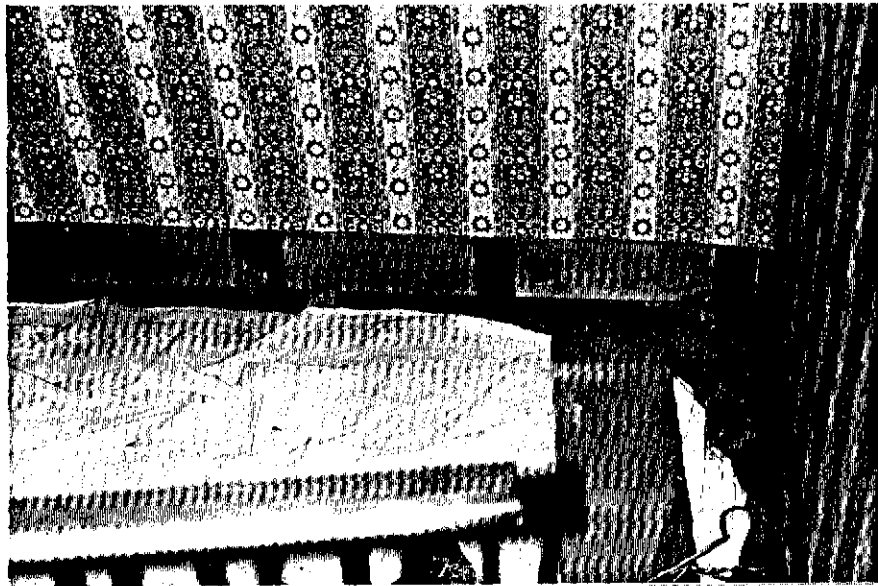

207 - P8

NOTE:

- 1) newer clapboard siding (light color of inside face)



207 - P9

NOTE:

- 1) revision of studs (three) when door opening between Robert's Bedroom and Guest/Boys Bedroom was moved north
- 2) all studs are not continuous
- 3) one stud turned sideways (lines of plaster lath and plaster visible)



207 - P10

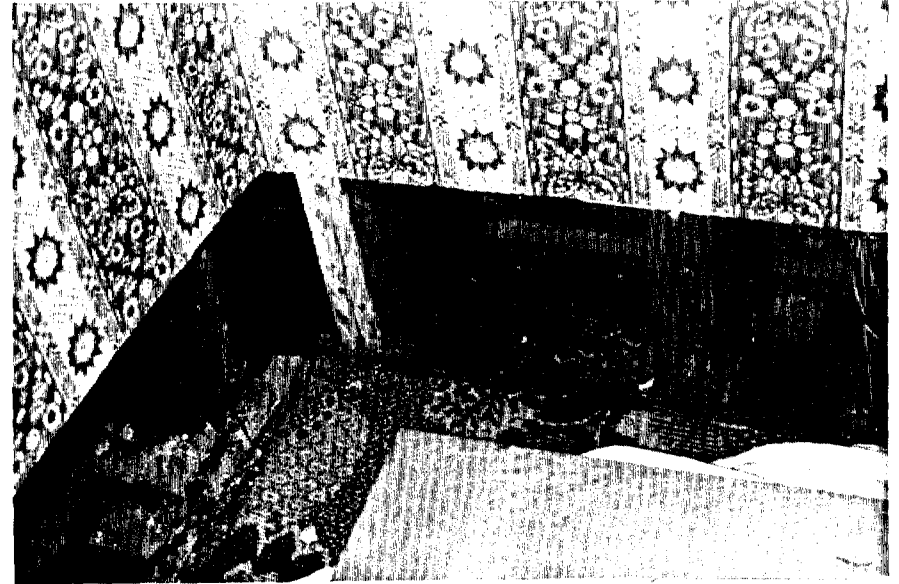

207 - P11

NOTE:

- 1) in the void between studs is a notched 2 x 8 turned sideways
- 2) discontinuity of studs



207 - P12

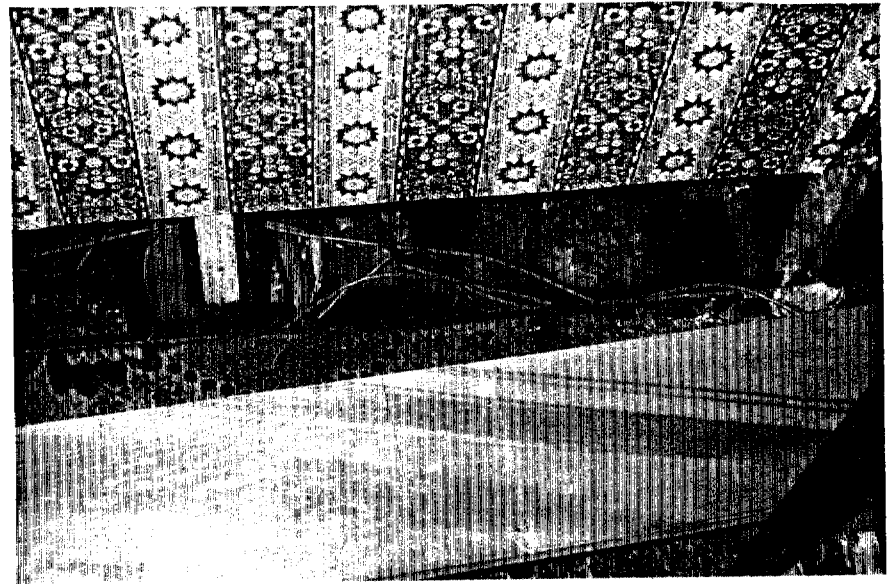

207 - P13

NOTE:

- 1) joist bearing from Guest/Boys Bedroom not well defined - exact condition undetermined

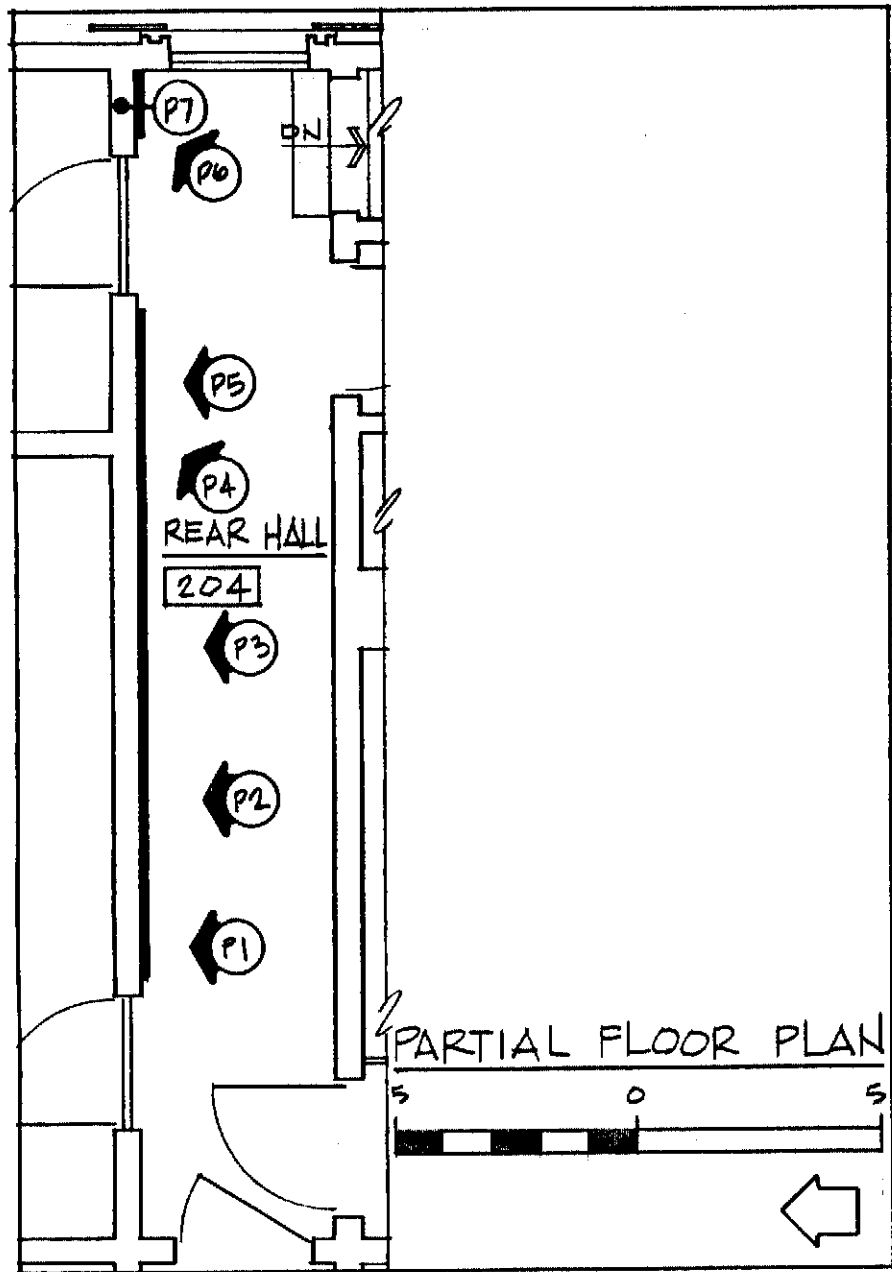

204 - P1

NOTE:
1) vertically sawn baseboard



204 - P2

NOTE:

- 1) newer joists "let" into studs which bear on wall plate
- 2) older 2 x 6 ceiling joists are visible to north



204 - P3

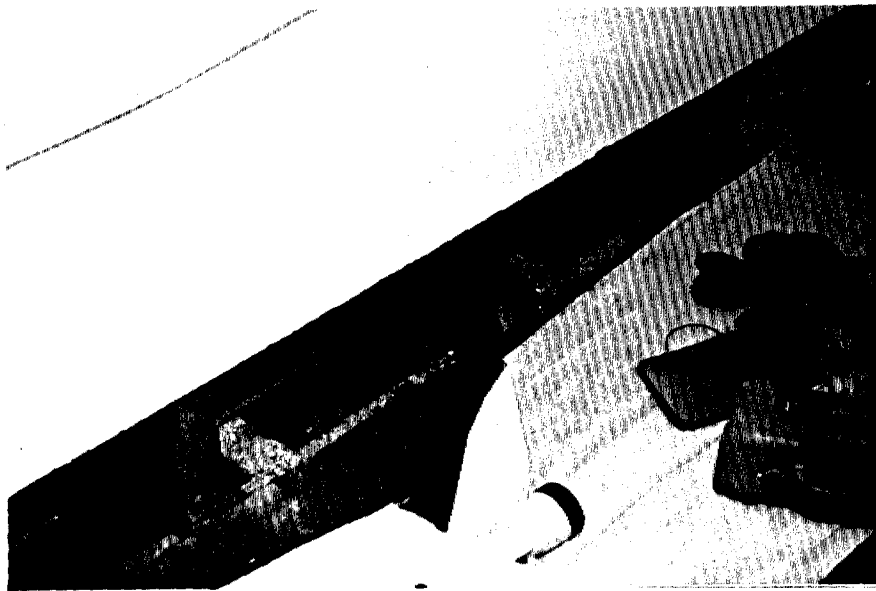

204 - P4



204 - P5

NOTE:

- 1) two large studs are at intersection of this wall and the north/south wall between Mrs. Lincoln's Bedroom and Maid's Bedroom/Sewing Room
- 2) new 2 x 9 and old 2 x 6 joists visible to north
- 3) 2 x 9 joists only visible to south

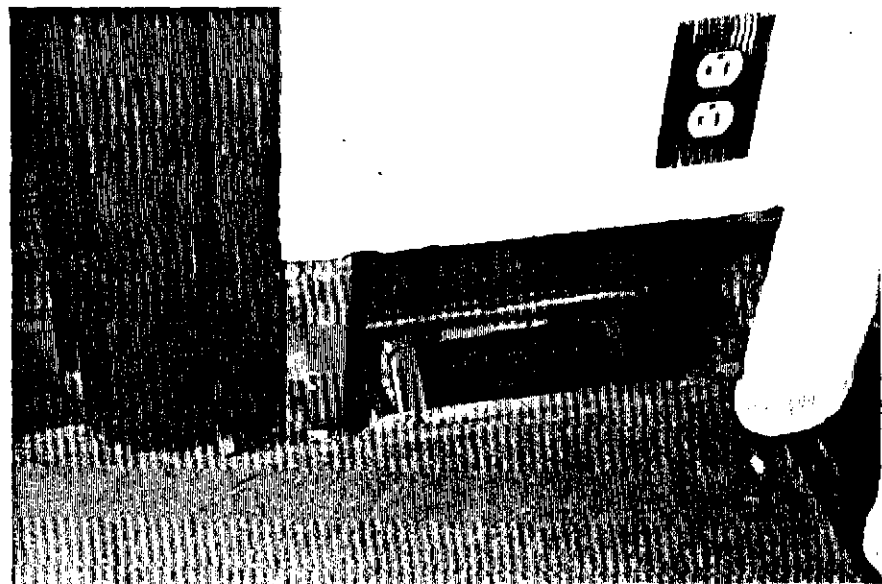

204 - P6

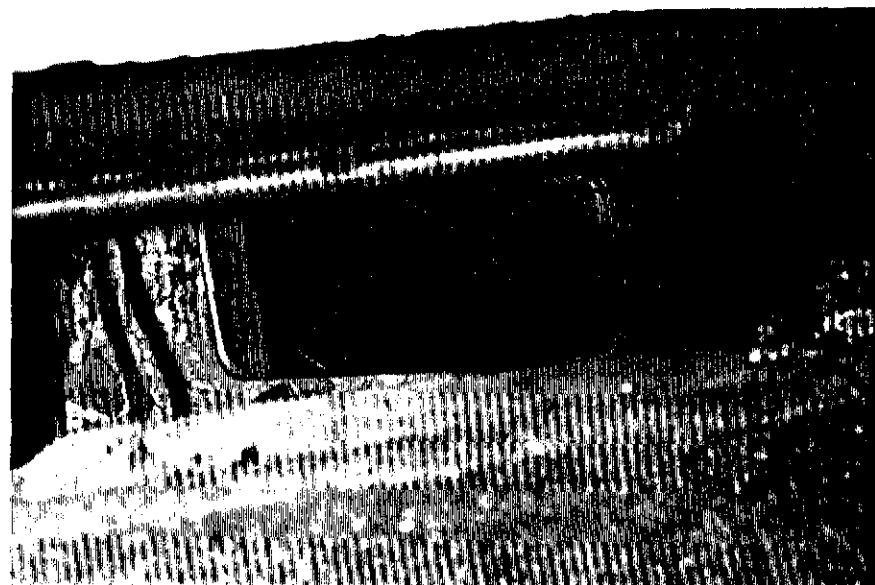

204 - P7

NOTE:

(East of Door 203-D1, using a mirror, viewing up
stud space)

- 1) stud notched for joist
- 2) curved line in mirror is a crack in the mirror

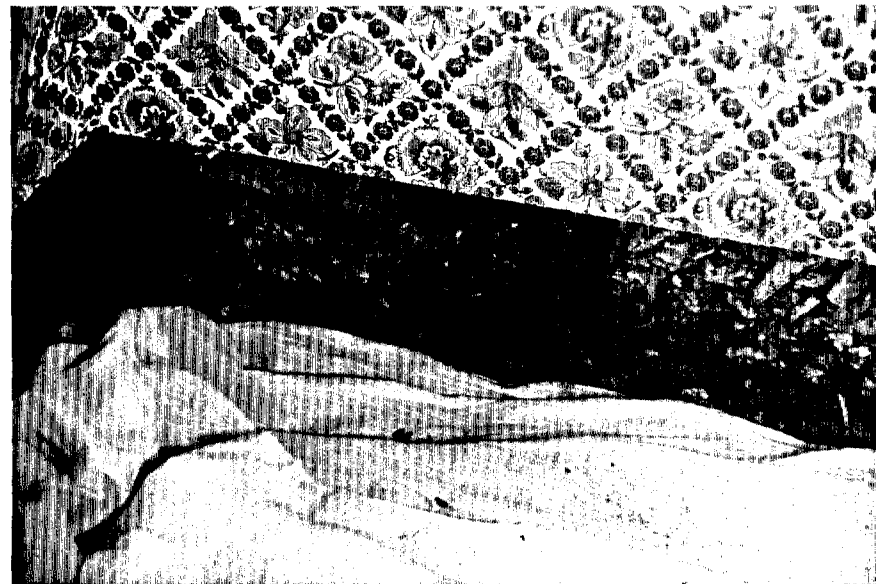

208 - P1

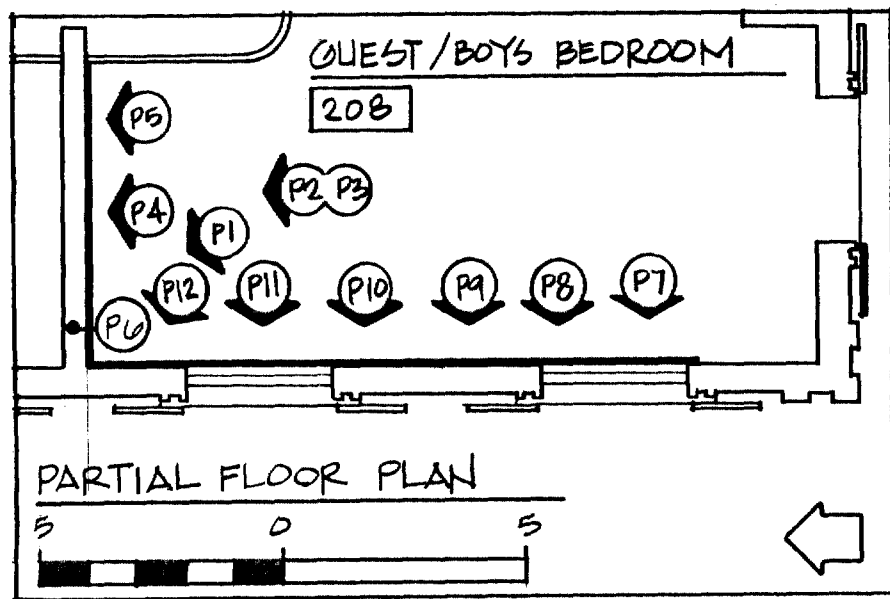

NOTE:

- 1) Closeup of northwest corner showing plaster debris

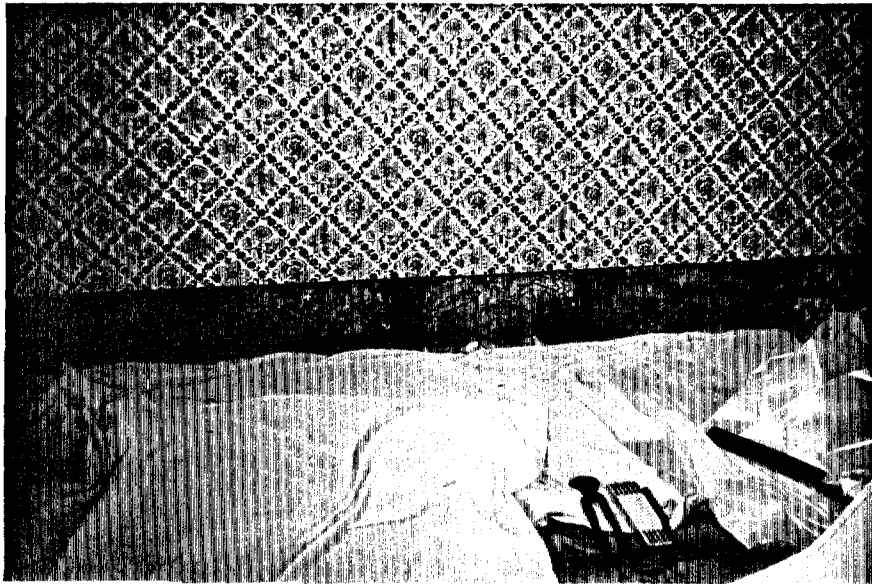

208 - P2

NOTE:

- 1) space between studs filled with plaster debris - similar to south wall of Mr. Lincoln's Bedroom.

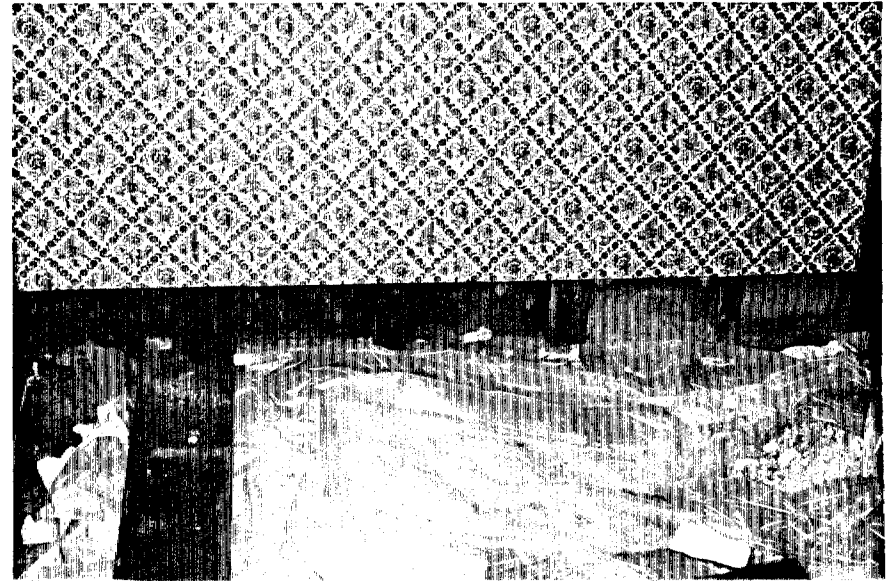

208 - P3

NOTE:

- 1) space between studs cleared of debris

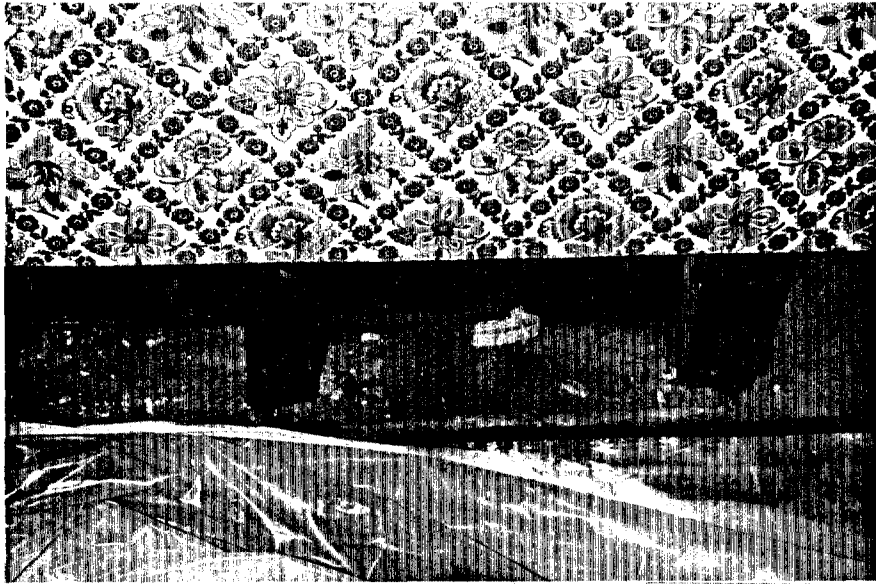

208 - P4

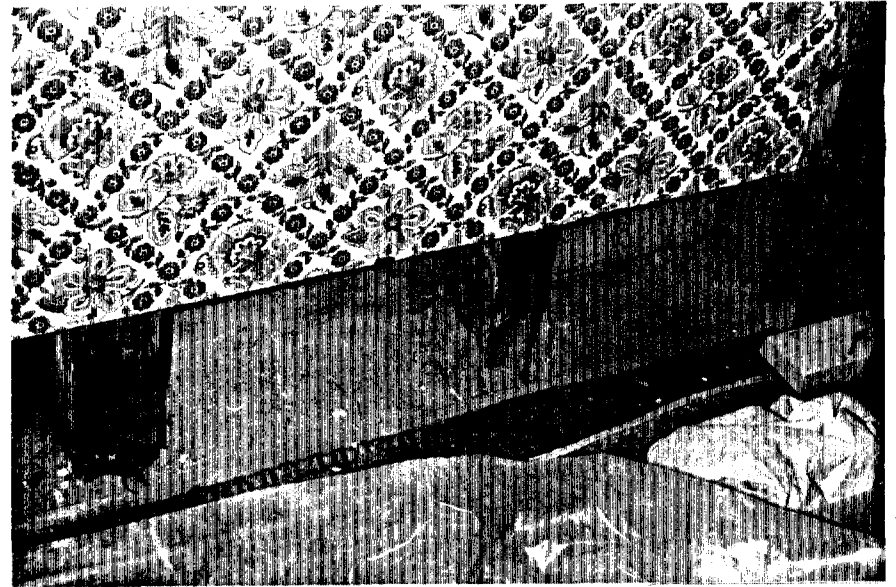

208 - P5

NOTE:

- 1) subfloor continuous under north wall - similar to southwest wall of Mr. Lincoln's Bedroom
- 2) studs bear on subfloor
- 3) space above entry door inset below
- 4) furring strips on studs
- 5) plaster debris cleared from between studs - debris was up 2 to 3 feet above floor - similar to southwest wall of Mr. Lincoln's Bedroom

(By use of a mirror)

- 6) sloped member - similar to southwest wall of Mr. Lincoln's Bedroom

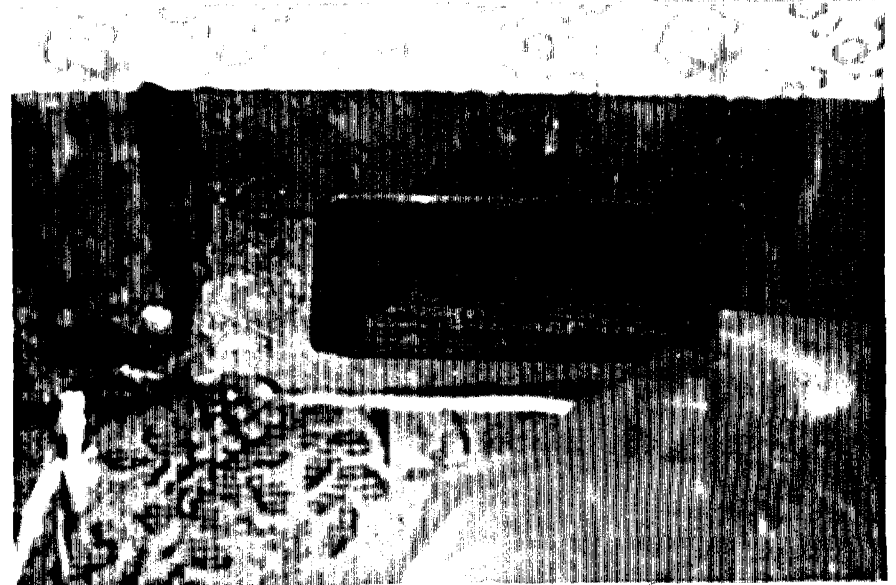

208 - P6

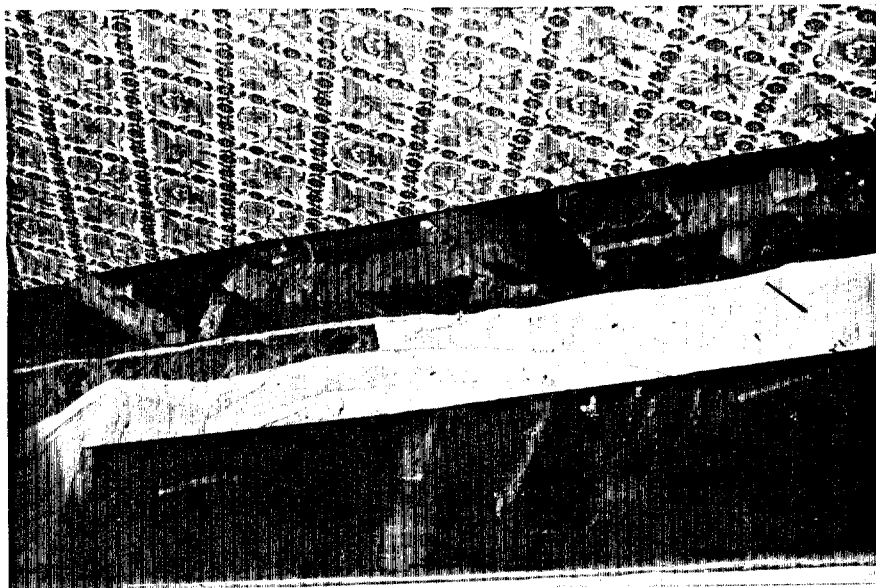

208 - P7

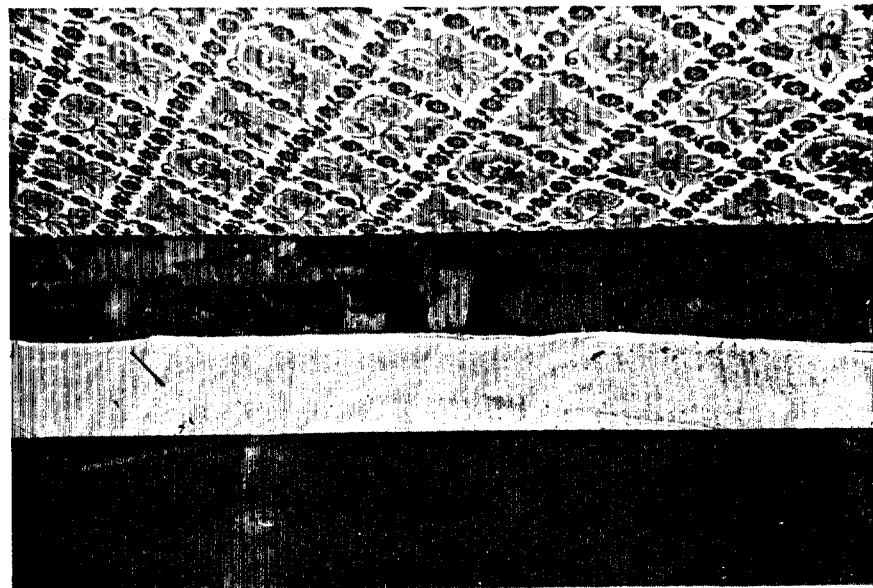

208 - P8

NOTE:

- 1) brick "nogging" between studs
- 2) bricks on edge, in smooth trowelled lime mortar and extend down to first floor
- 3) additional joists next to original joists

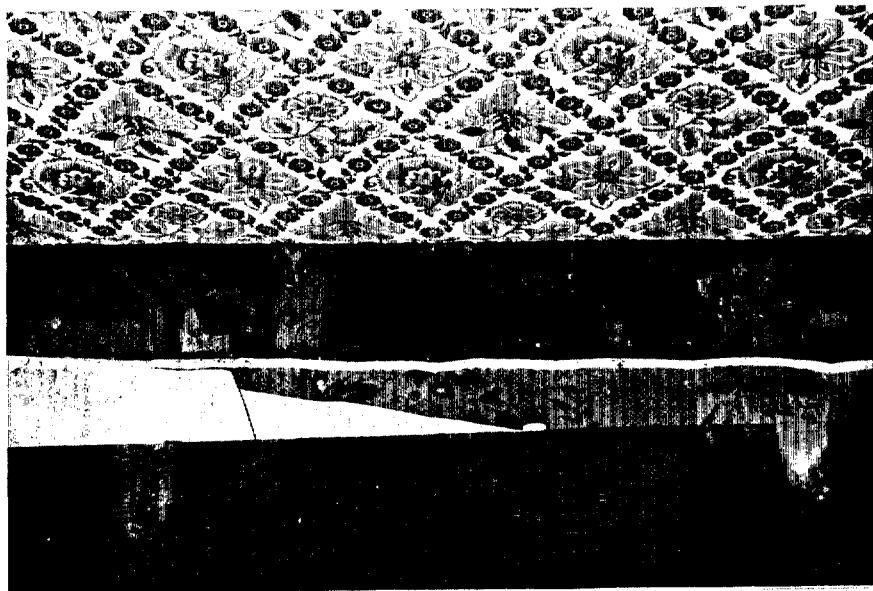

208 - P9

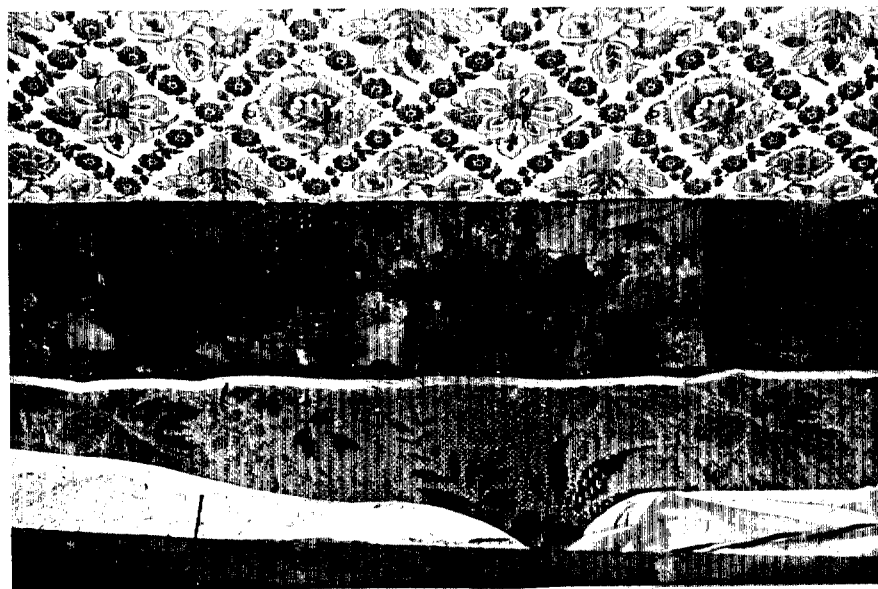

208 - P10

NOTE:

- 1) additional joists next to and in between original joists

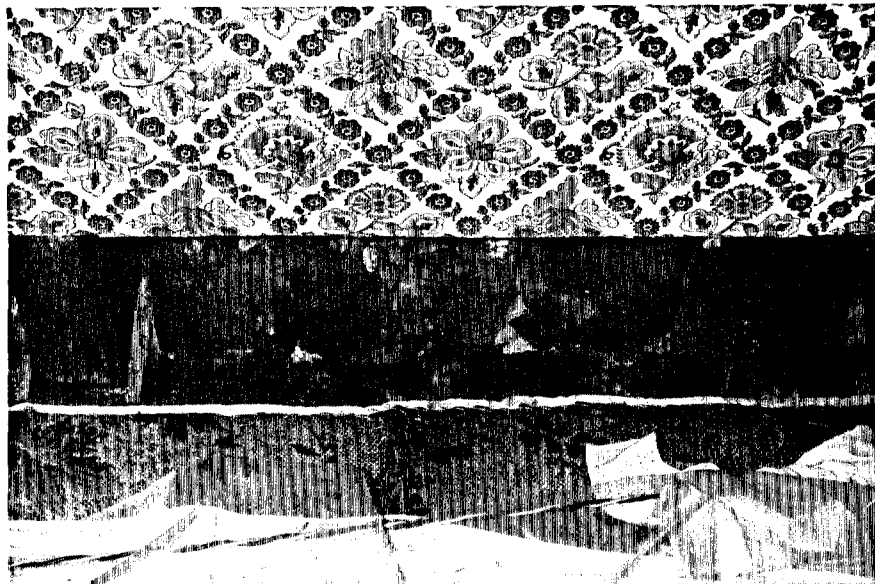

208 - P11

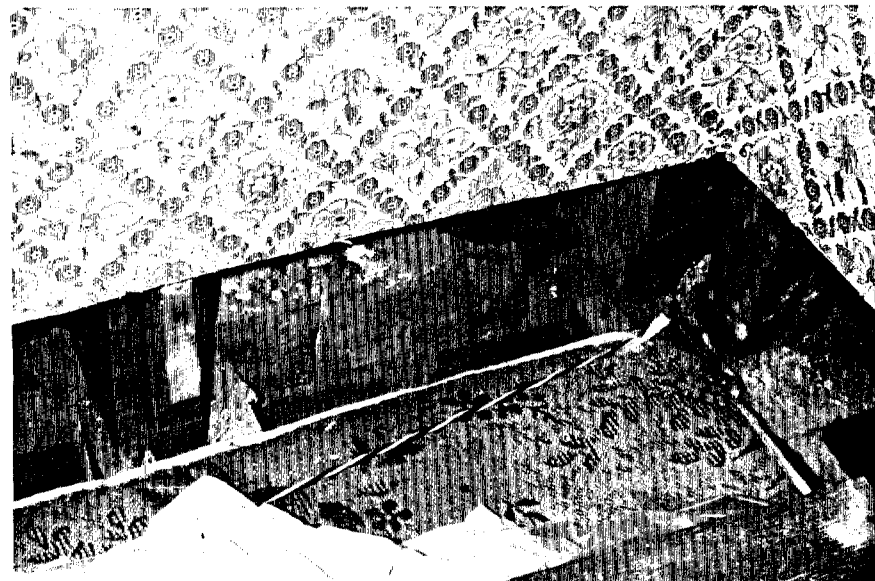

208 - P12

NOTE:

- 1) quality mortar joints on inside face of "nogging"
- 2) joists "let" into side of studs

Stair Hall 200 - North Wall - West End Between West Wall and Door Opening

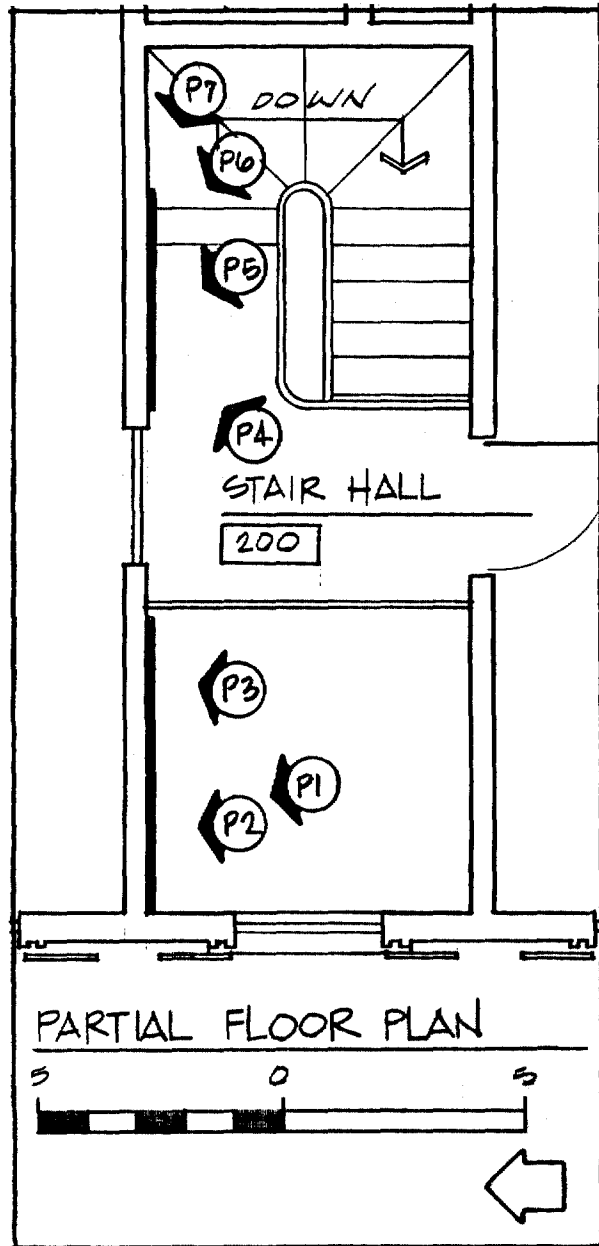

200 - P1



200 - P2

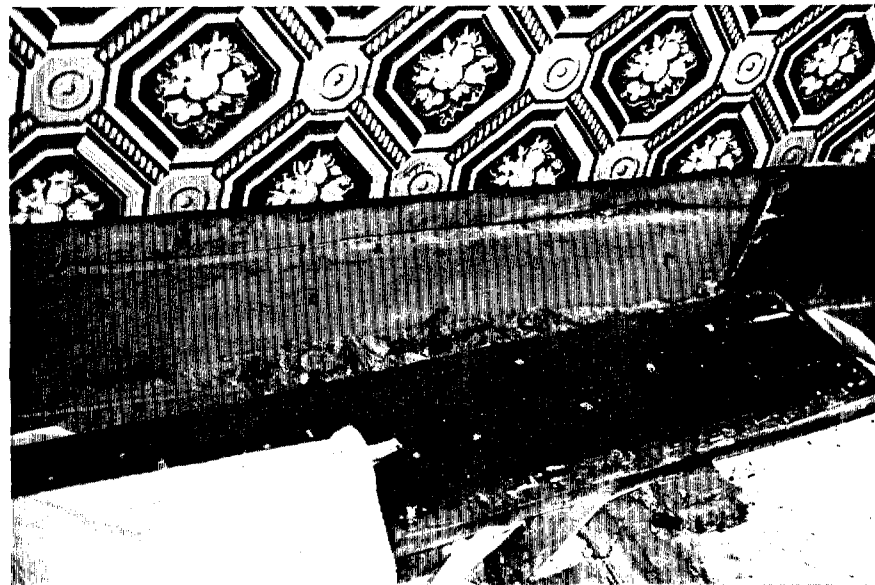

200 - P3

NOTE:

- 1) Sub-baseboard visible - only location this detail found (both sides of Stair Hall)

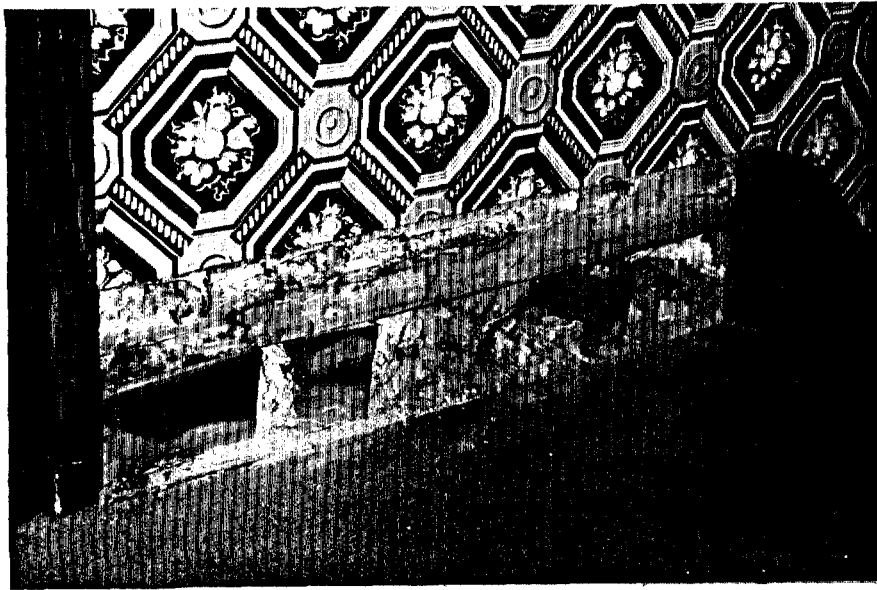

200 - P4

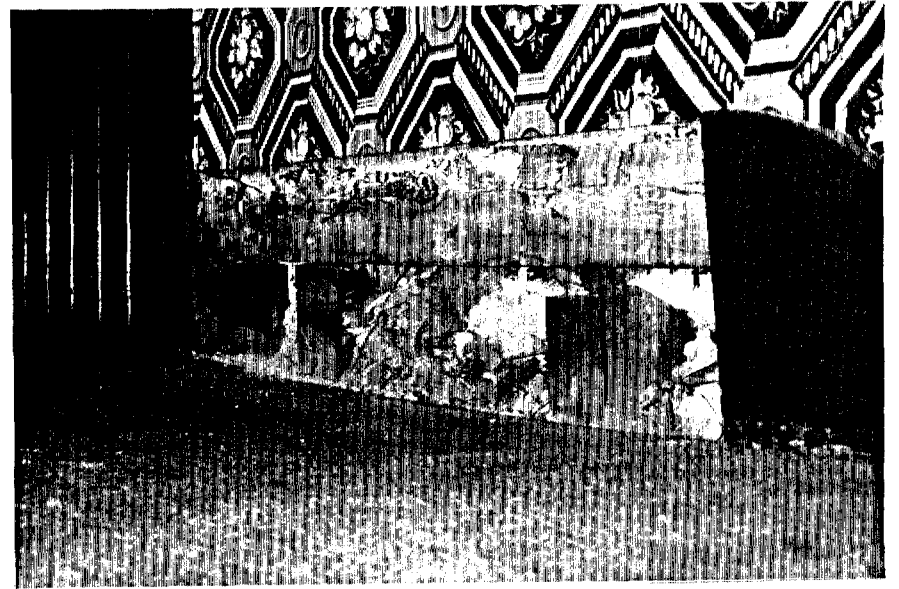

200 - P5

NOTE:

- 1) debris in between studs - similar to north wall of Guest/Boys Bedroom, west end
- 2) studs bear on subfloor
- 3) no sub-baseboard found
- 4) furring on studs

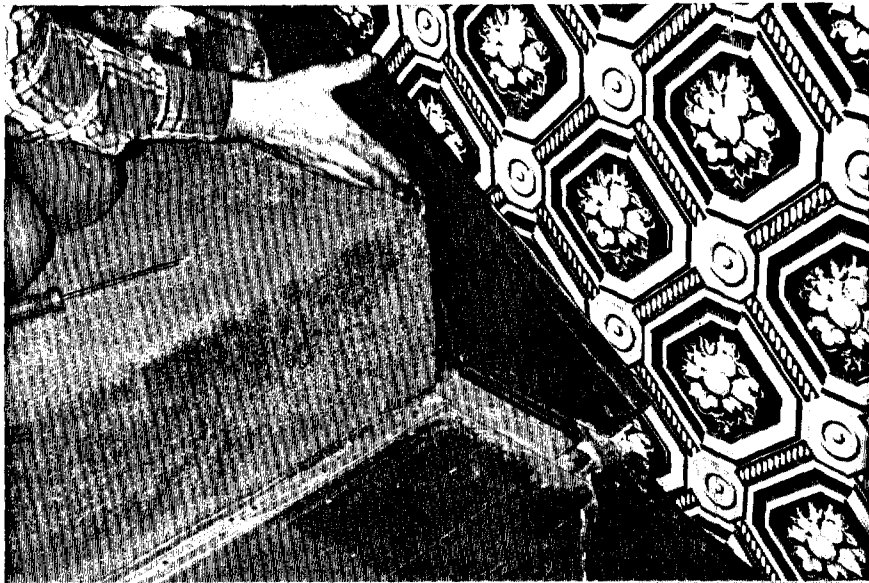

200 - P6

NOTE:

- 1) riser face at top step is a two-piece member and extends into the wall (possibly nailed to stud)
- 2) baseboard bottom edge is dadoed into stair tread, finish flooring
- 3) barely visible down through hole is a diagonal member "let" into studs (unable to determine function) - possibly a member on which stair tread framing members could bear as stair curves down and around



200 - P7

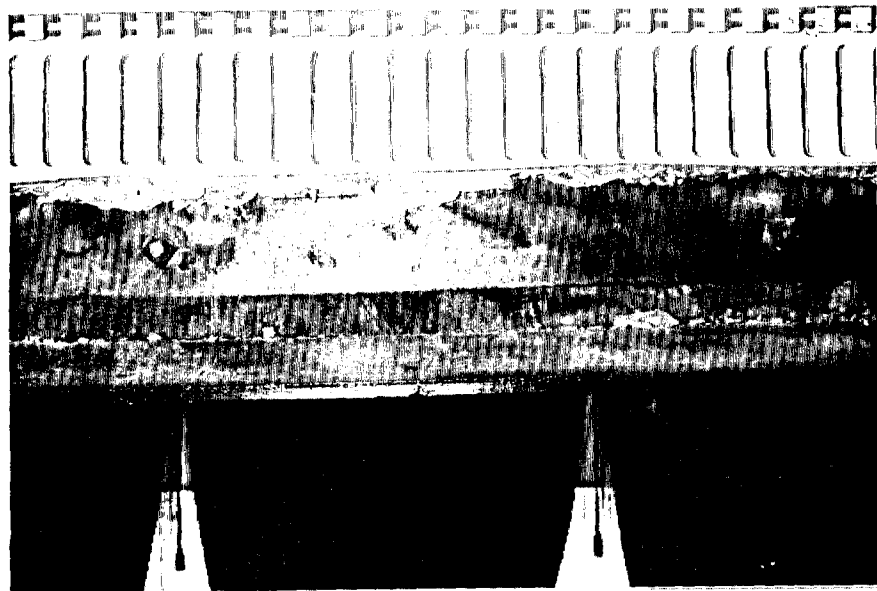

102 - P1

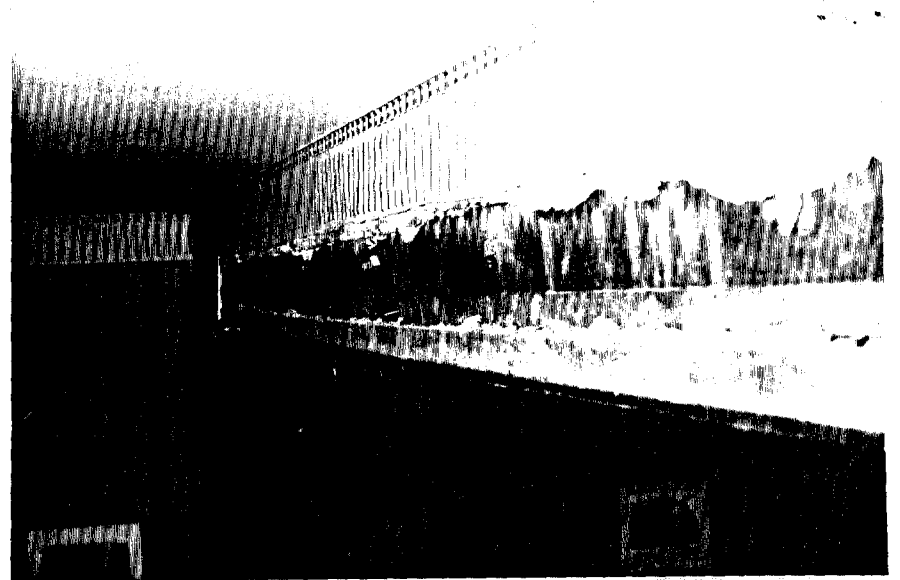

102 - P2

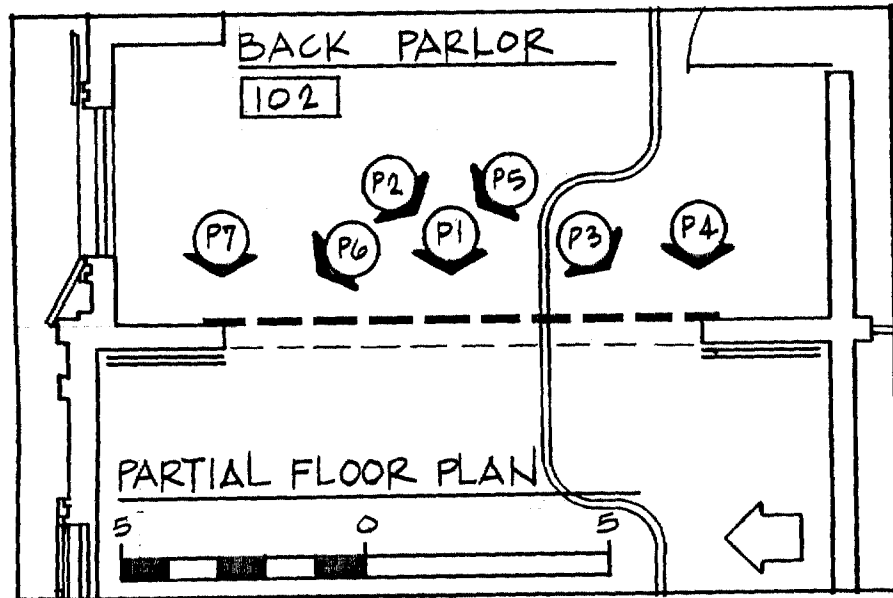

NOTE:

- 1) steel plates on each side of wood beam
- 2) bolts at + 1'- 7" o.c. hold the steel plates to the wood beam
- 3) steel plates taper to larger depth at center of beam

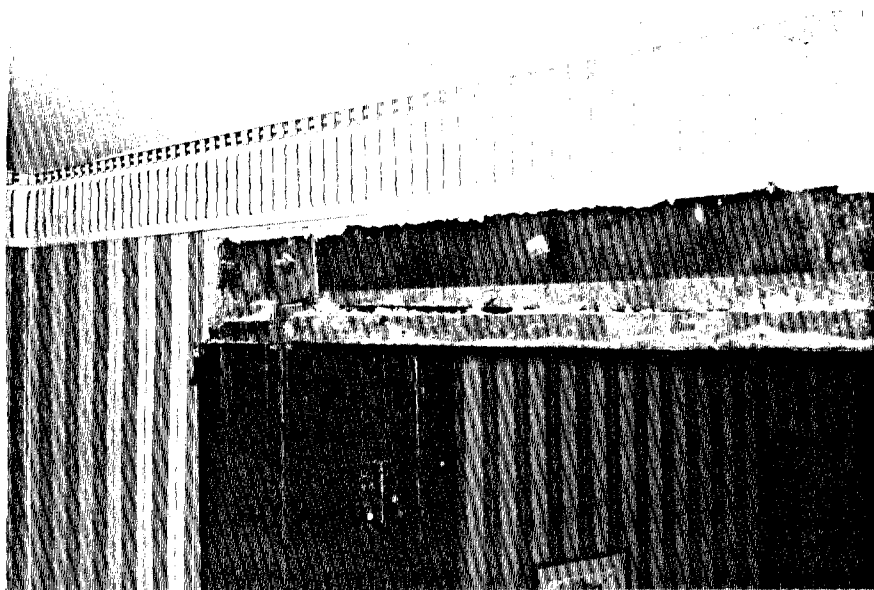

102 - P3

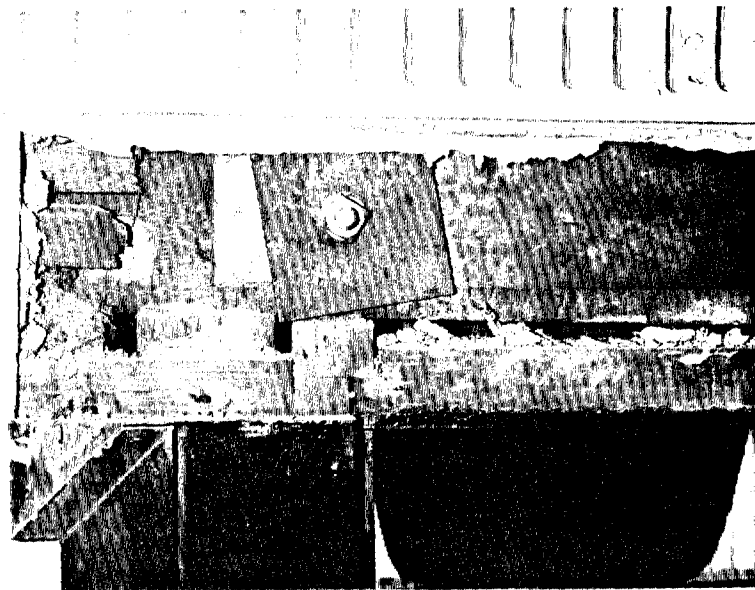

102 - P4

NOTE:

- 1) use of a square steel plate as a washer between the nut and the tapered steel plate
- 2) wood post (column) is tenoned into beam (morticed) with a wood peg which is barely visible
- 3) wood beam continues over post to the south for several inches

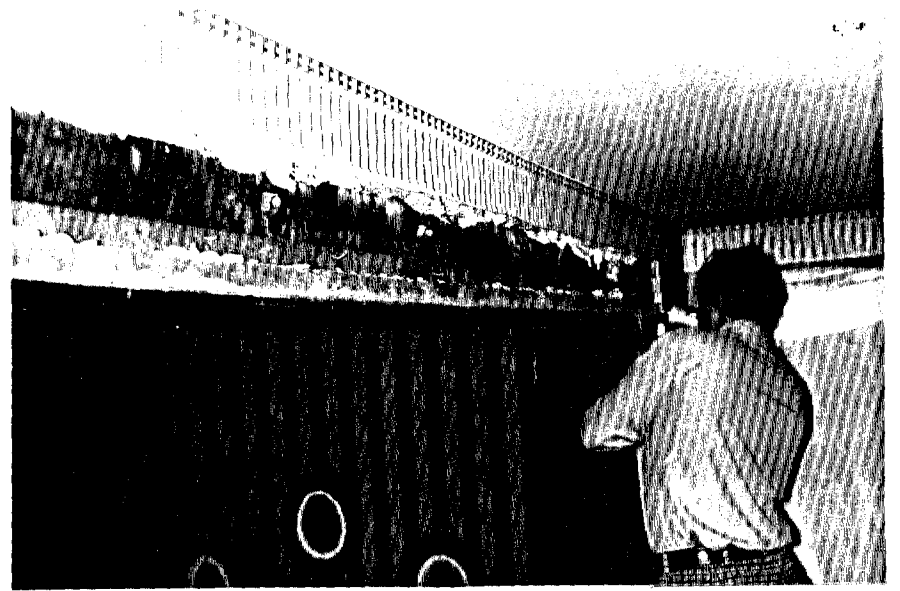

102 - P5

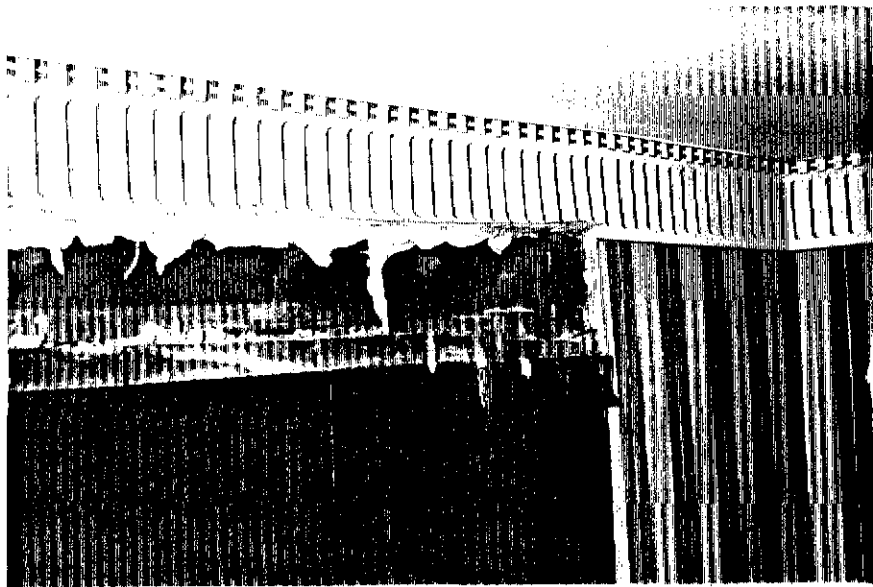

102 - P6

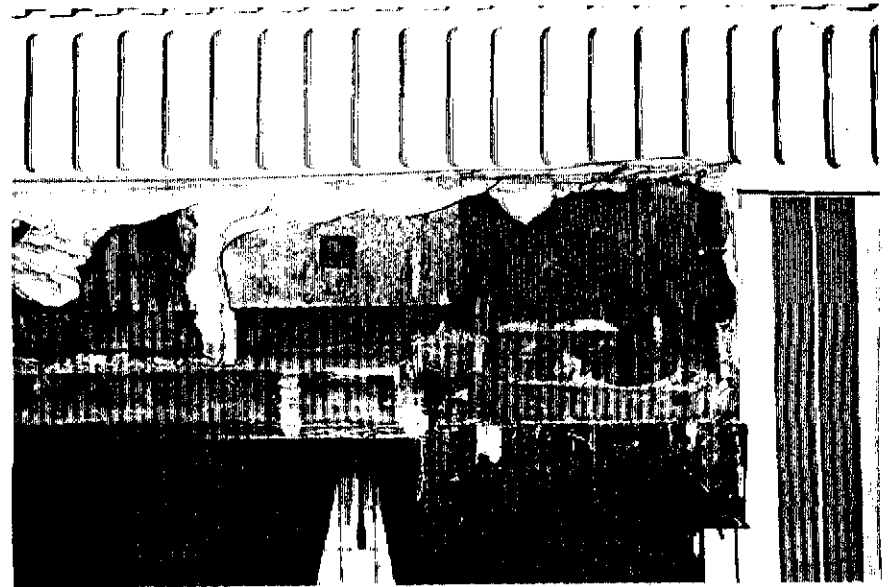

102 - P7

NOTE:

- 1) wood post (column) is a soft wood - not oak
- 2) clear view of tenoned column/morticed beam and peg
- 3) wood beam does not continue over post to north

3. Basement/Crawl Space Investigation

Investigation of existing conditions in the basement and crawl space produced the following photographs.

Location and direction of each photograph is recorded on a Partial Floor Plan for reader clarification.

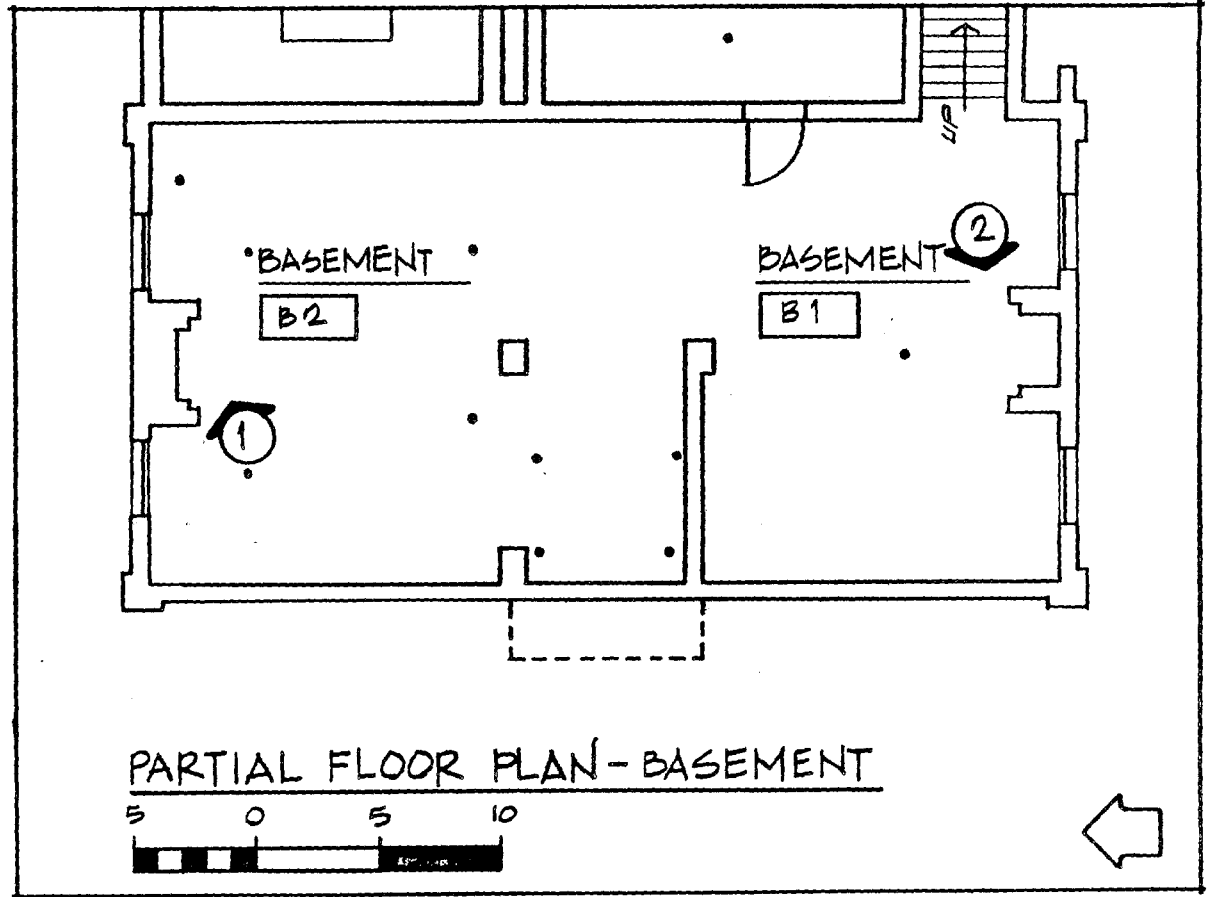

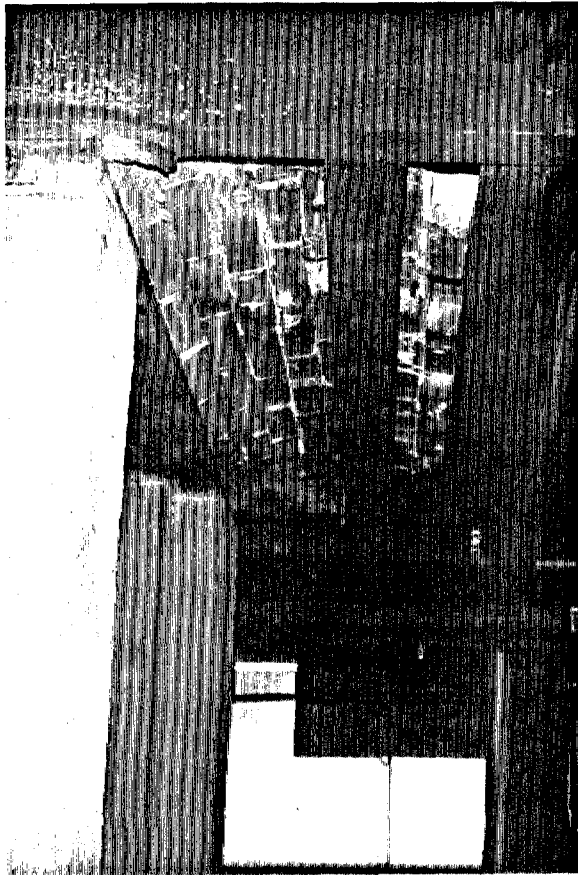

Base - 1

NOTE:

- 1) arch form of the "original" brick hearth support



Base - 2

NOTE:

- 1) arch brick hearth support removed
- 2) joist and header with mortice/tenon and peg connection still visible



Base - 3



Base - 4

NOTE:

- 1) serious crack in beam below entry door
- 2) at this time, water infiltration is not a problem
- 3) concrete under entry steps
- 4) hewn beam supported by newer beam below

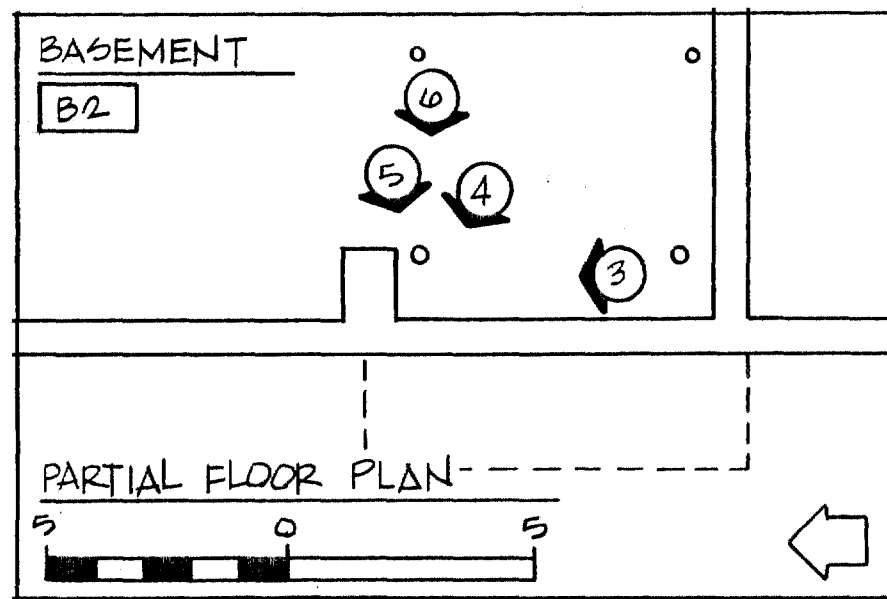

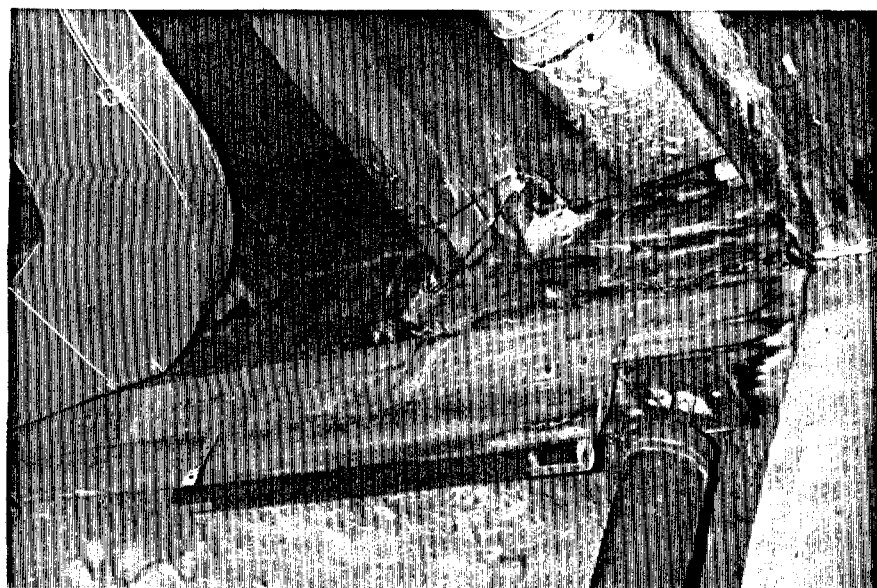

Base - 5

NOTE:

- 1) steel column supports newer wood beam with original beam above
- 2) joists run east/west
- 3) joists notched into hewn beam
- 4) north/south beam and east/west beam are hewn
- 5) joists under Front Parlor run north/south and are notched into beam
- 6) large width floor boards (subflooring) appear original



Base - 6

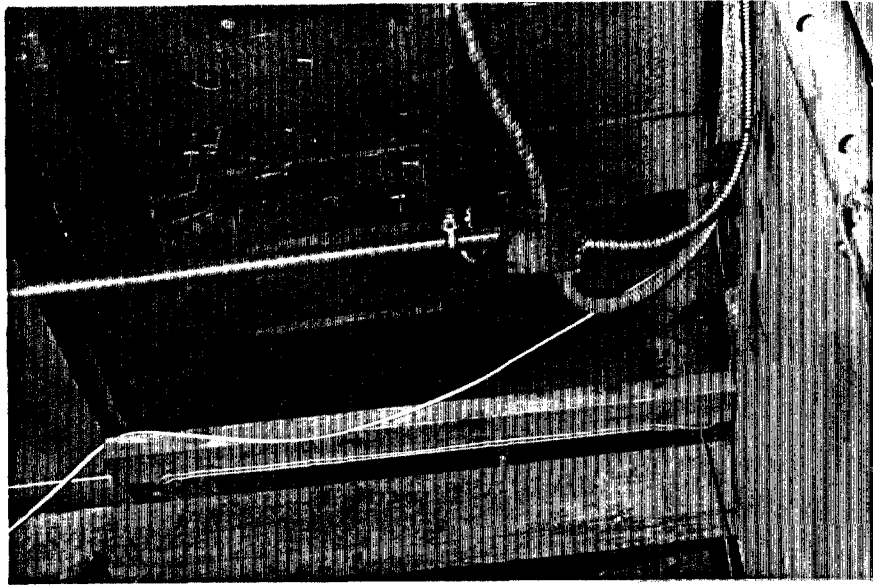

Base - 7

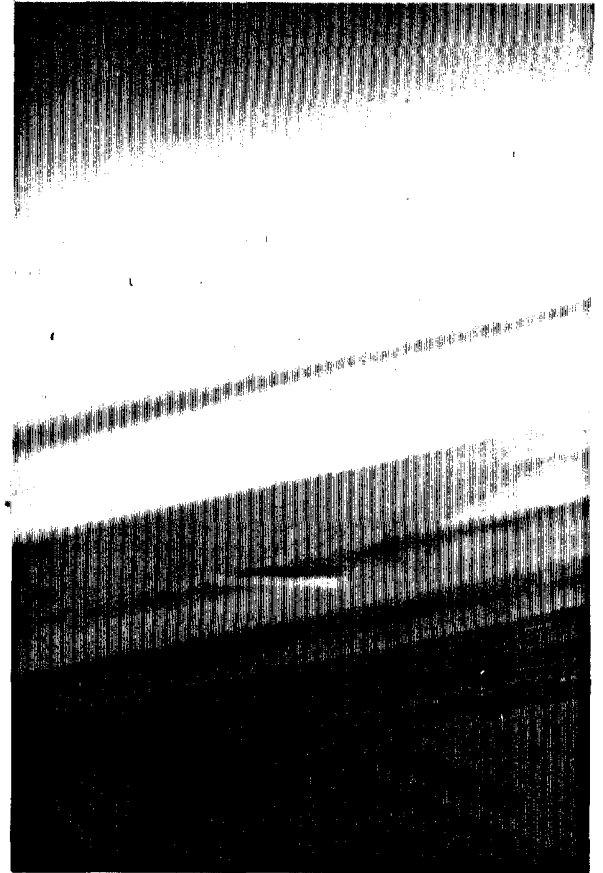

Base - 8

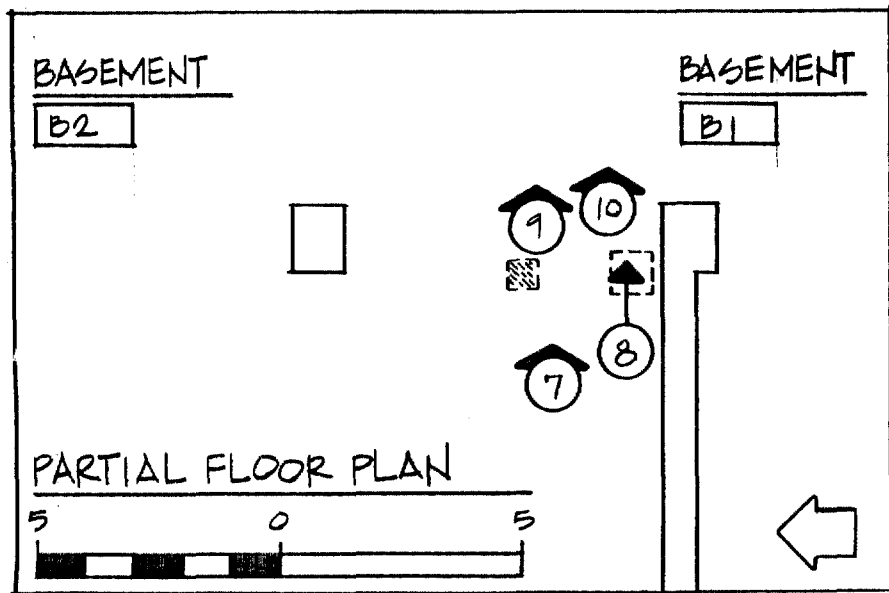

NOTE:

- 1) bottom of newel post visible
- 2) newel post "let" into joist to north
- 3) similar square hole in floor to south of other hole

(photograph on right side of page taken up through hole at underside of stairs)

- 4) bottom edges of each tread and riser are visible
- 5) beyond is underneath side of framing for stair winders

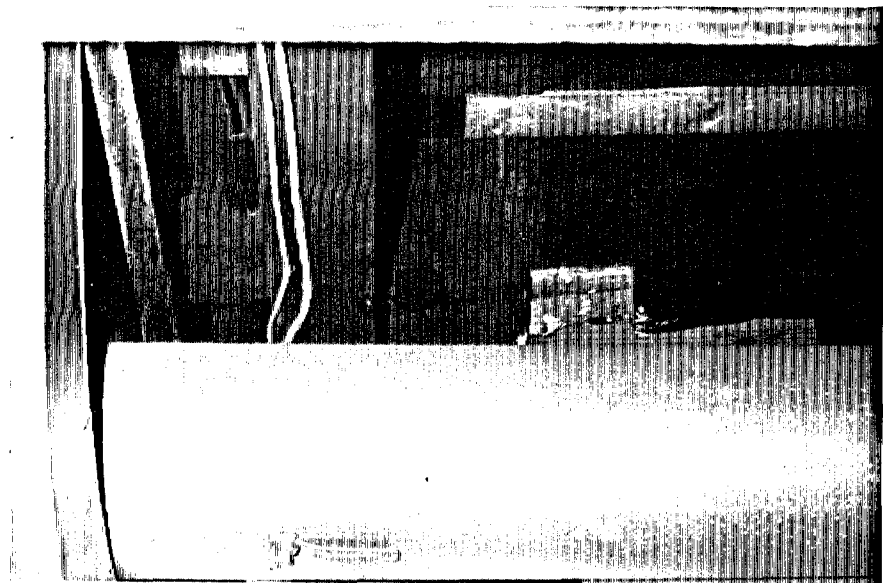

Base - 9

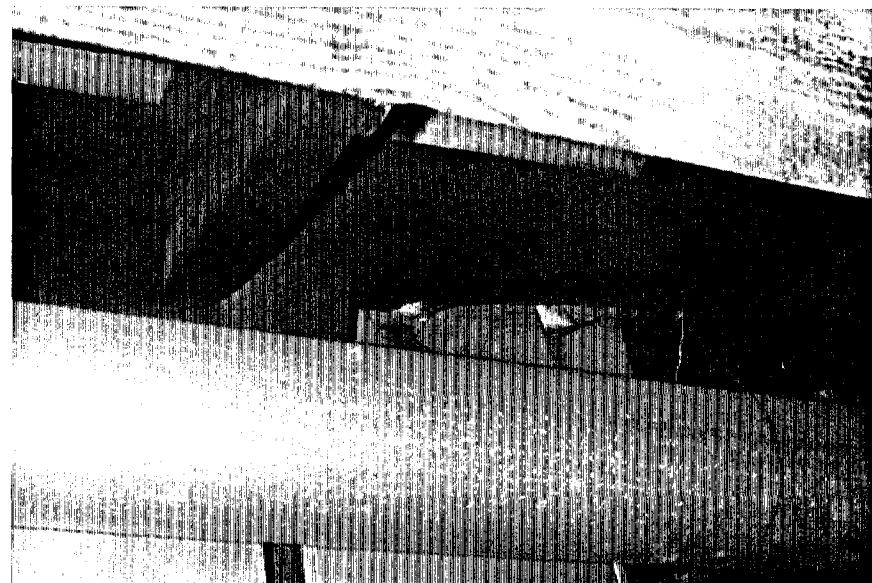

Base - 10

NOTE:

(View up at north/south header of former opening)

- 1) header 6'- 11-3/4" to east basement wall
- 2) mortice/tenon and peg connection (typical of original framing indicating stairs to basement or access panel part of original house)
- 3) notch on both ends of header (appears to be early modification but reason not apparent)

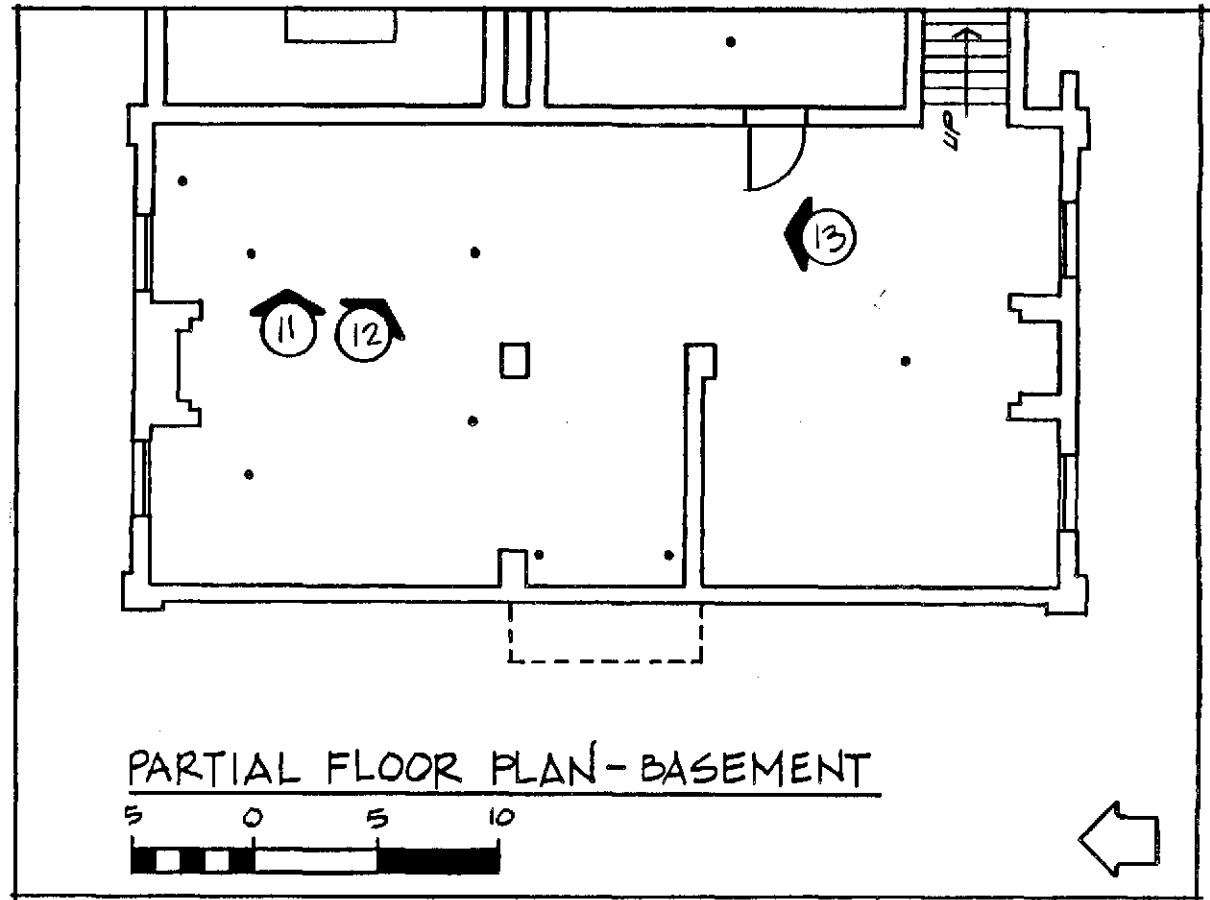

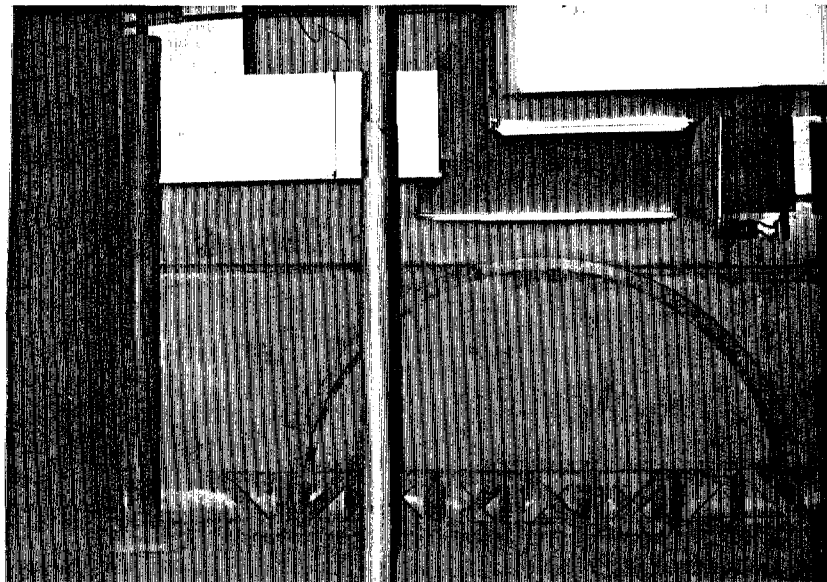

Base - 11

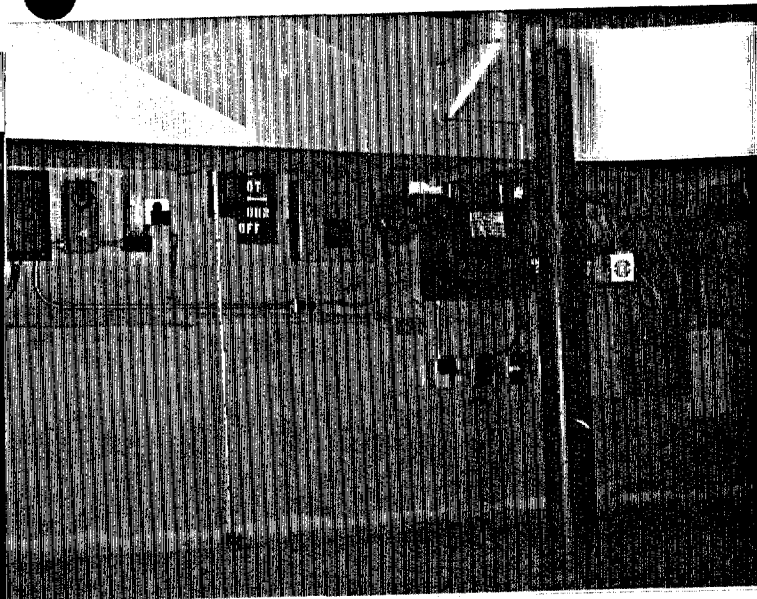

Base - 12

NOTE:

- 1) original brick has been covered with "gunite - spray-on"
- 2) alarm systems layout on wall

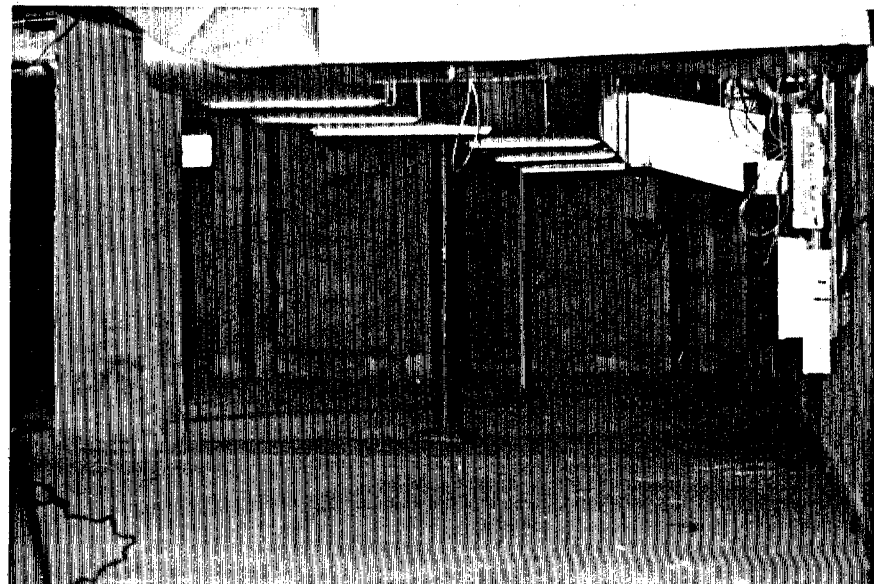

Base - 13

Basement - Perimeter Sill Plate

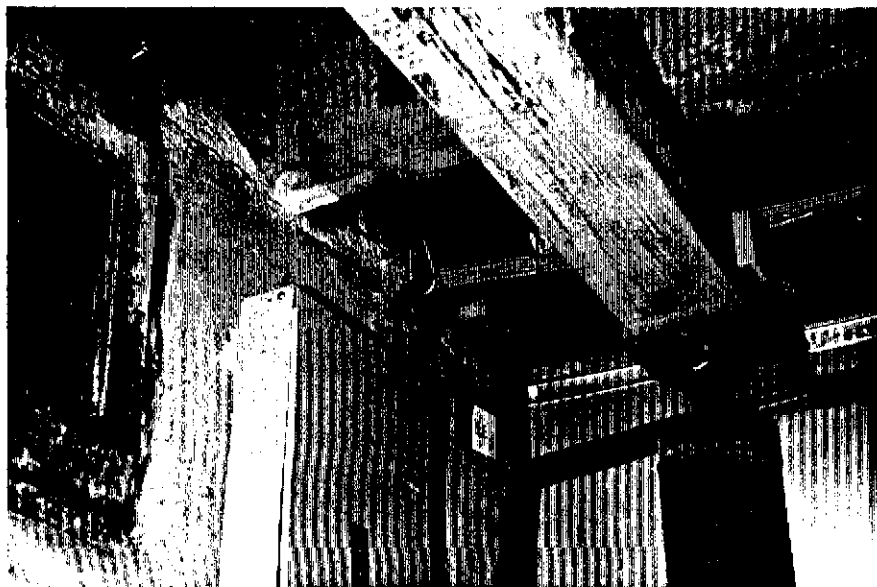

Base - 14



Base - 15

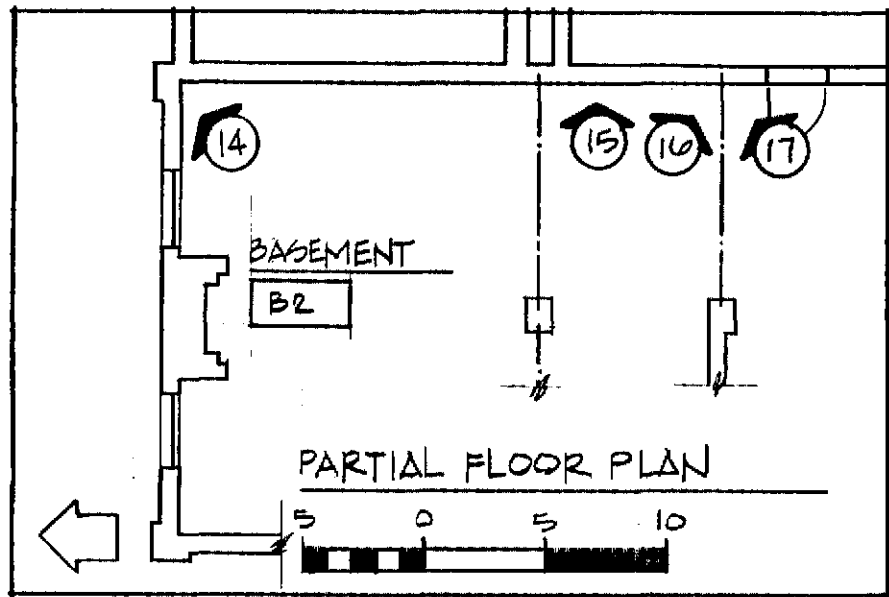

NOTE:

(above left)

1) original floor joist connection to newer sill plate poorly done - reason for added support from extra wood beam and steel column

(above)

2) "overlap" joint in sill plate visible

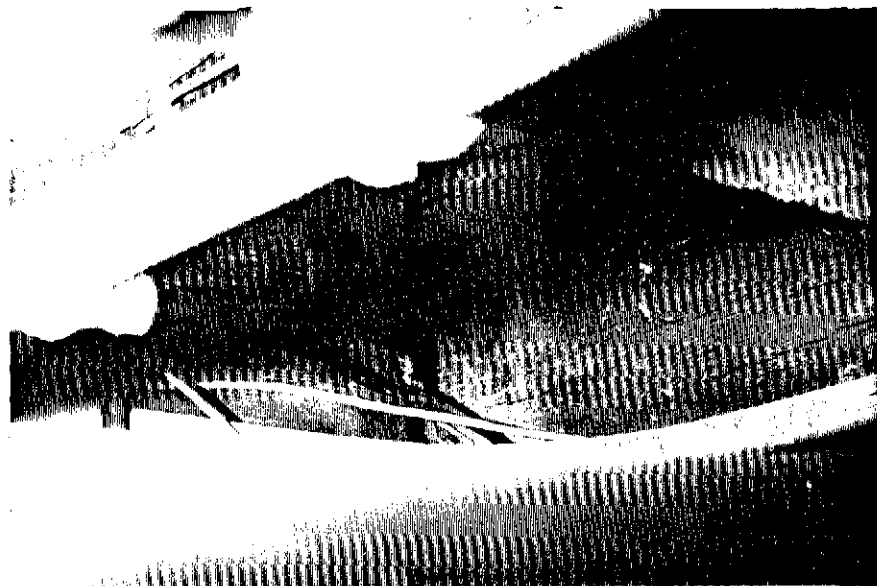

Base - 16

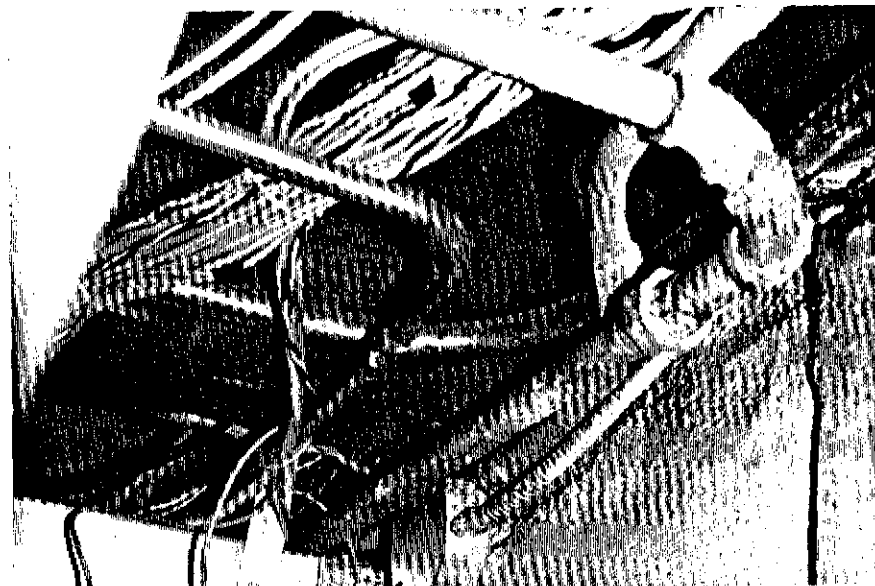

Base - 17

NOTE:

- 1) intersection of north/south sill plate and east/west beam
- 2) beam notched to fit into slot in sill plate
- 3) ledger is attached to sill plate - may have been bearing for original stairs
- 4) sill plate is hewn

Basement - Perimeter Sill Plate

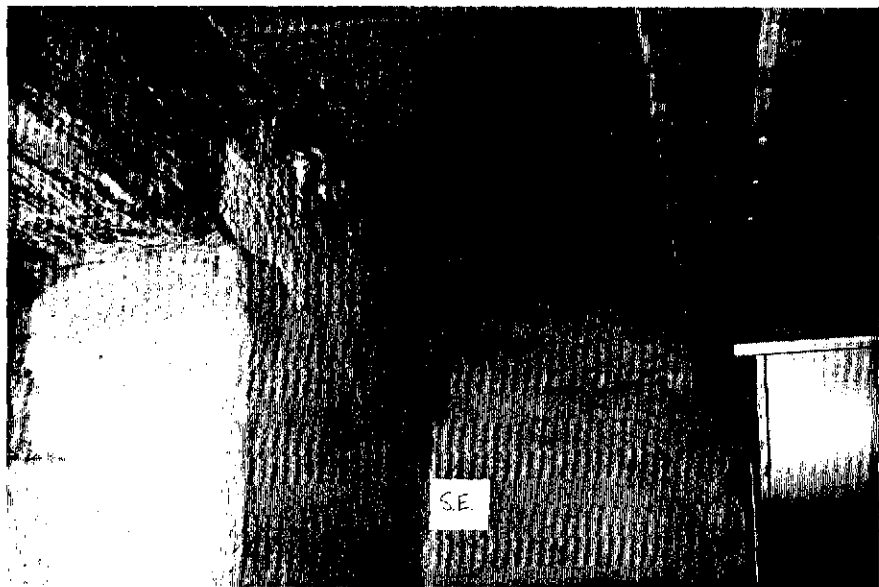

Base - 18



Base - 19

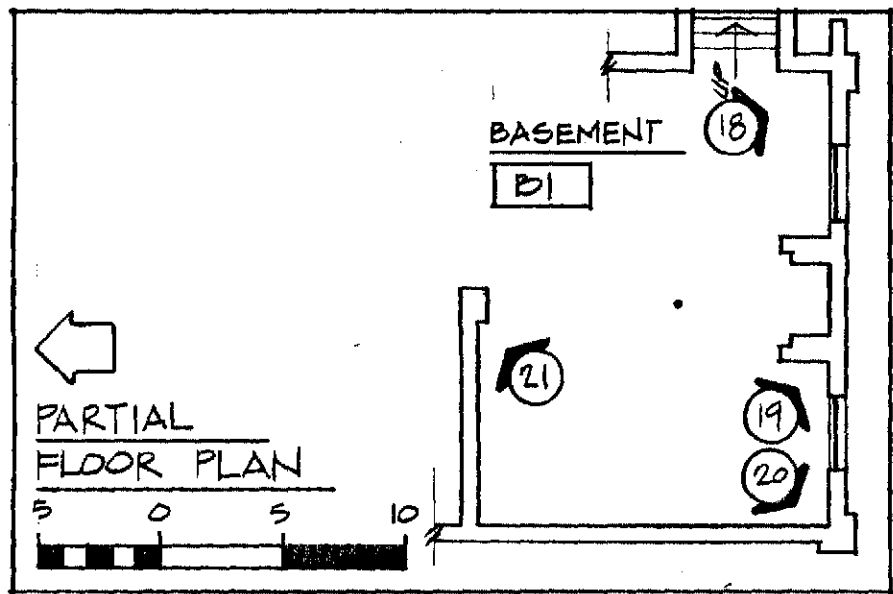

NOTE:

- (above left)
- 1) original north/south 8" x 8" hewn sill plate
 - 2) east/west sill plate (covered by "gunite"); not original - circular sawn; added in 1950's
 - 3) subfloor is not the same as on north side of house

(above)

- 4) sill plate not original - circular sawn
- 5) wood members under chimney masonry

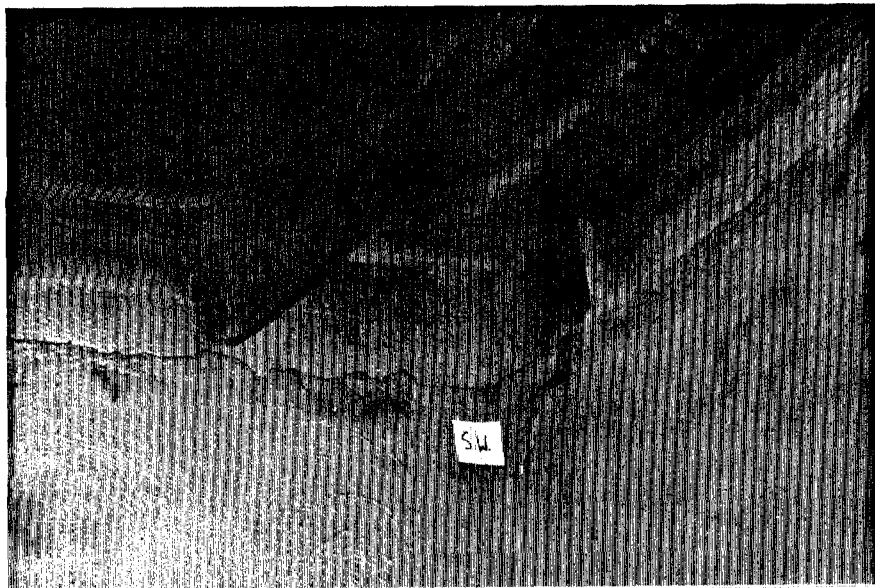

Base - 20

NOTE:

- 1) both sill plates are not original
- 2) notched sill plates for joist bearing

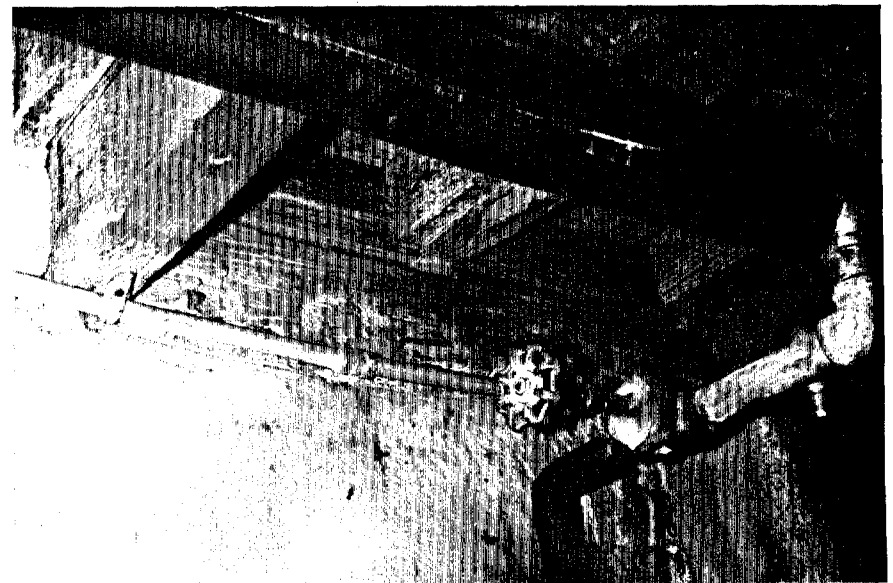

Base - 21

NOTE:

- 1) east/west sill plate is under south wall of Entrance Hall
- 2) sill plate hewn
- 3) extra small joist between regular joists

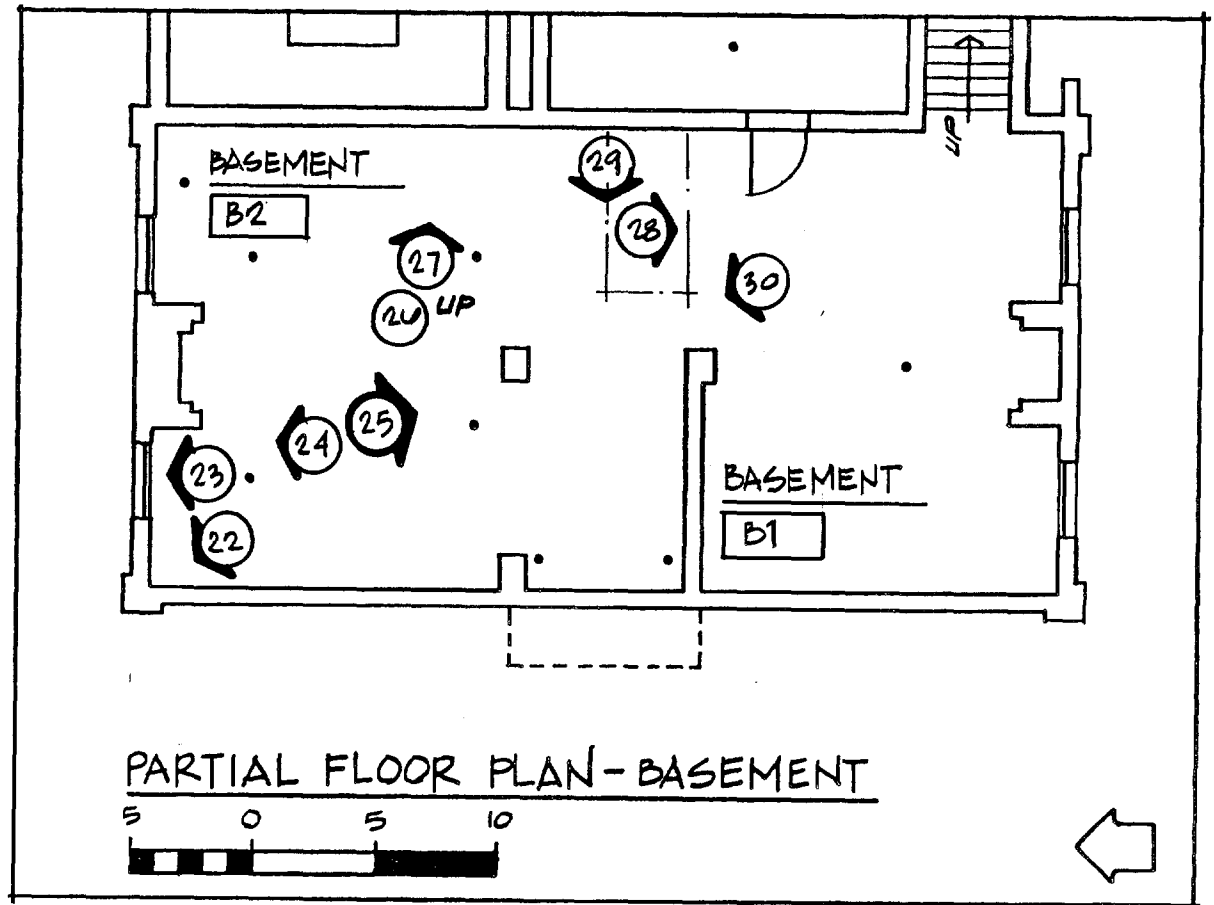

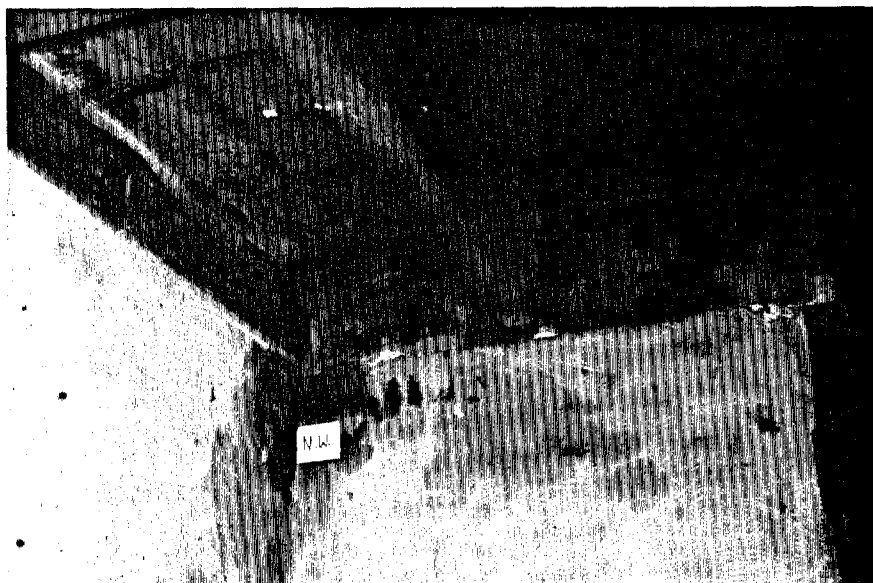

Base - 22

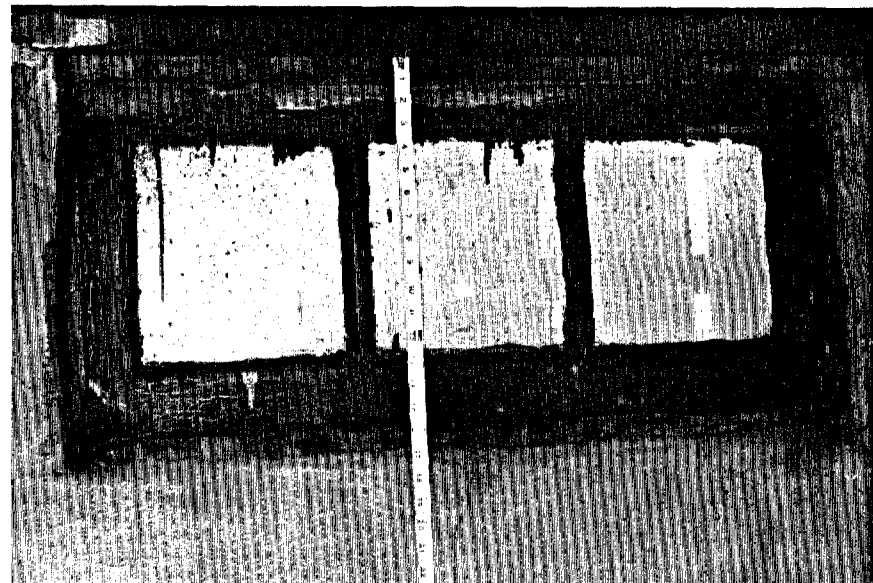

Base - 23

NOTE:

(above)

- 1) sill plates are not original
- 2) original subfloor members - vertically sawn
- 3) ledger at left on north/south sill plate

(above right)

- 4) sill beam above window not original
- 5) circular saw marks

(right)

- 6) tenon and peg of hearth support header visible
- 7) large subfloor boards



Base - 24

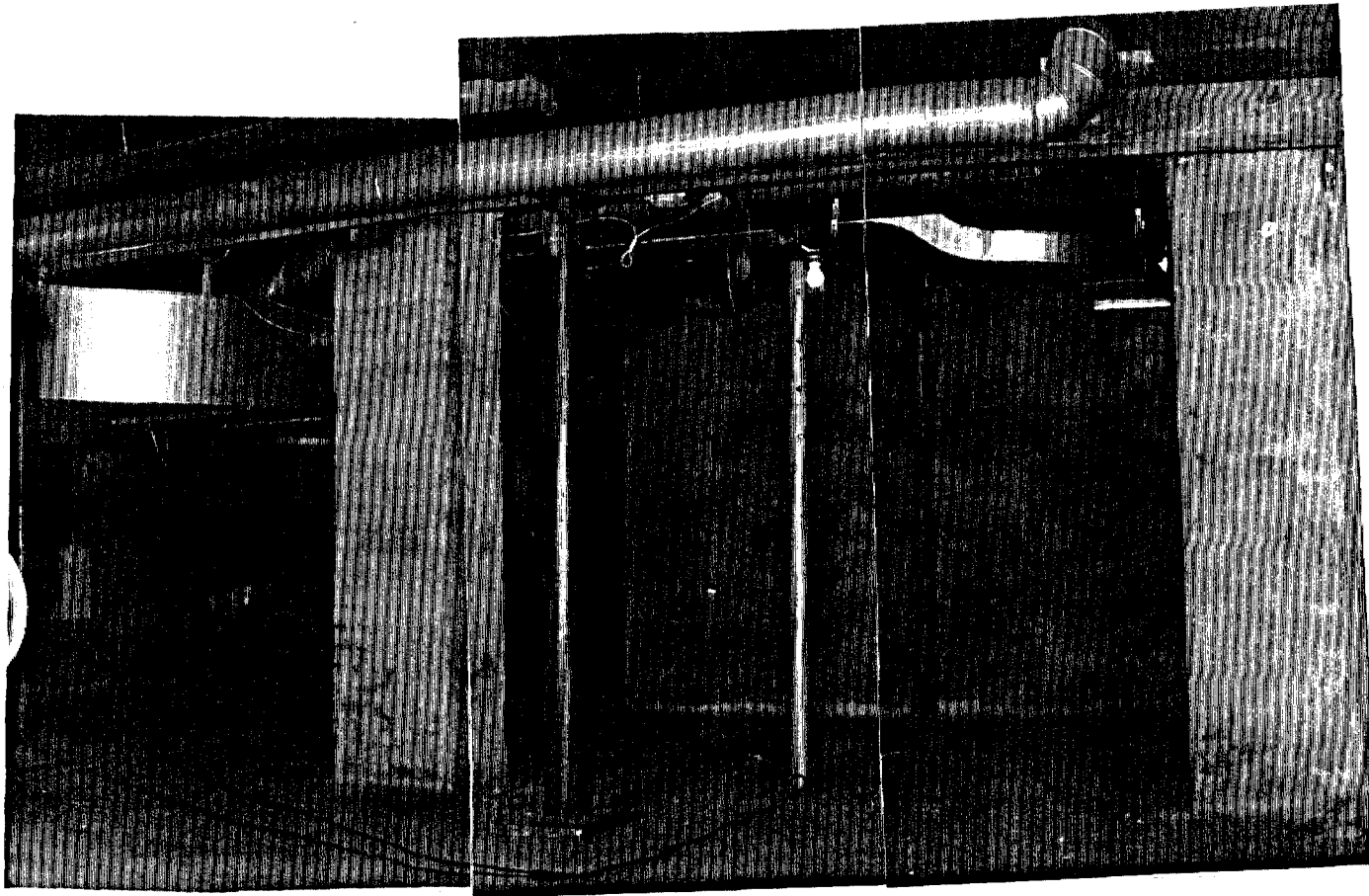

Base - 25

NOTE:

- 1) large steel post supports new beam under joist ends along main beam running east/west
- 2) pilaster under entry at night
- 3) wing wall under south wall of Entrance Hall beyond

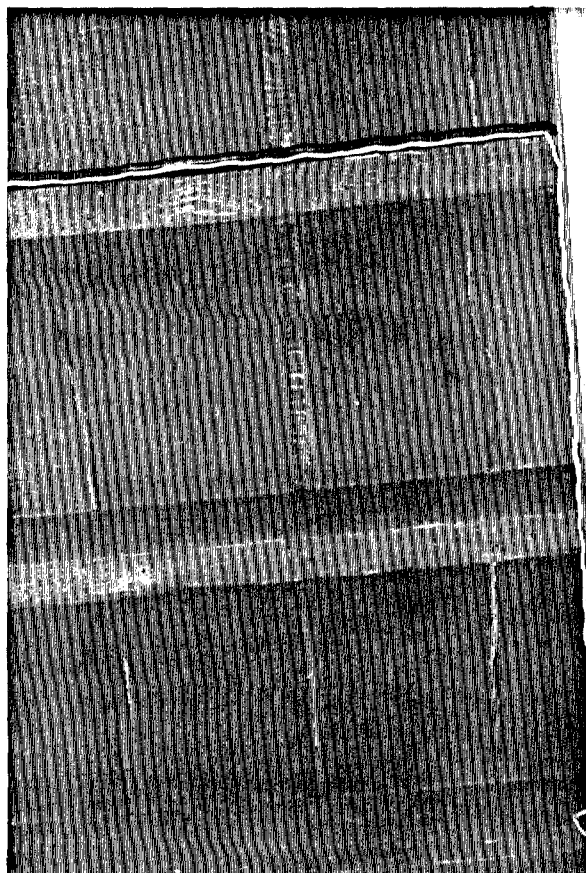

Base - 26

NOTE:

- 1) + 14" subflooring
- 2) additional subflooring seen through cracks
- 3) large subflooring vertically sawn

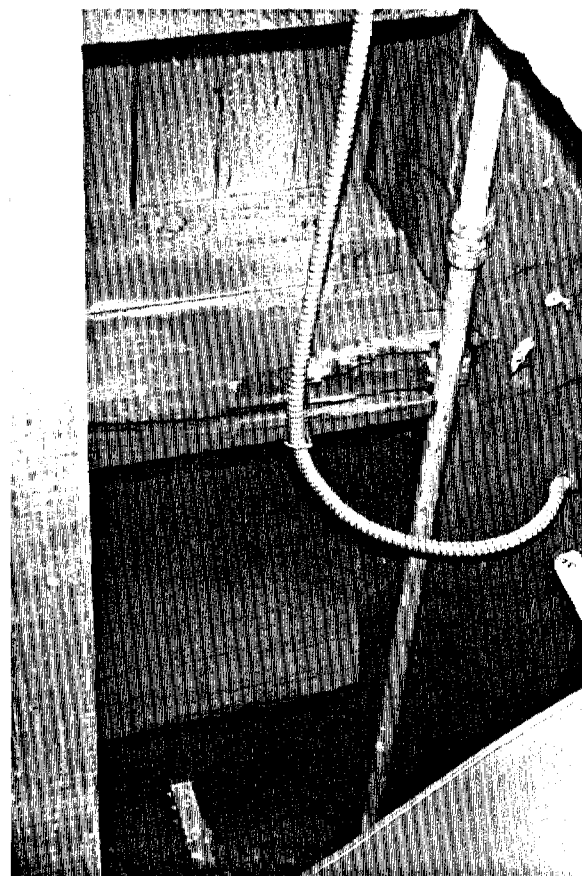

Base - 27

NOTE:

- 1) original hewn beam under north wall of Entrance Hall
- 2) original hewn joists deteriorated
- 3) joist ends supported by new beam and column

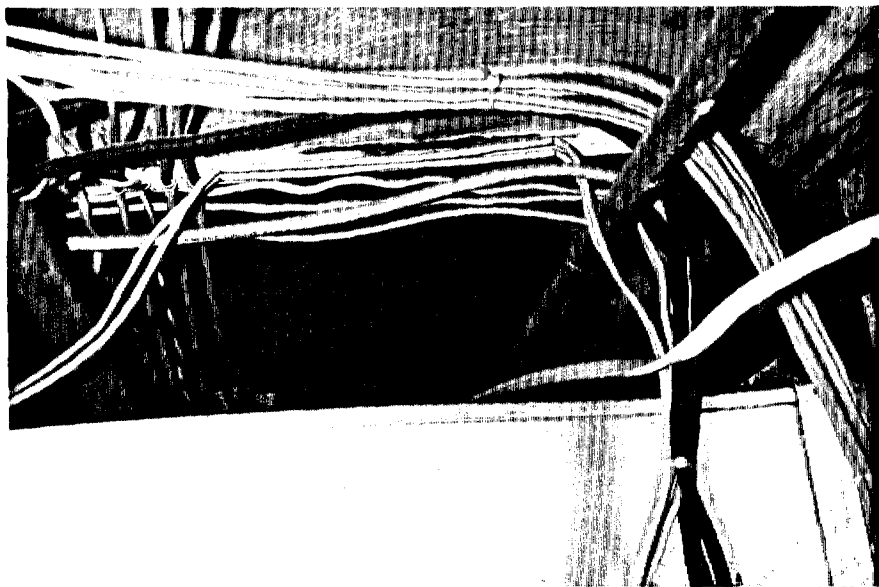

Base - 28

NOTE:

(Looking south at east/west beam)

- 1) notch cut into side of beam for a wood hanger - similar to detail at back stairs

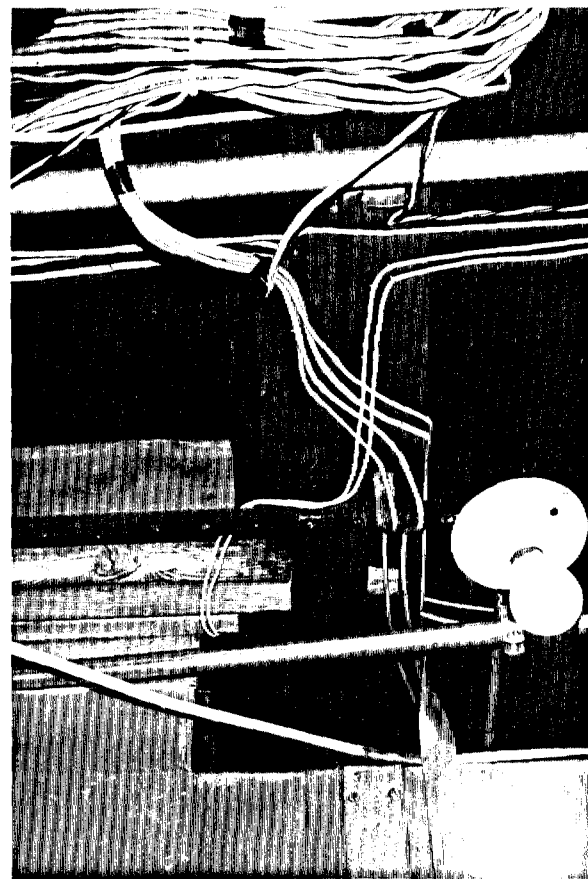

Base - 29

NOTE:

(Looking at east/west header of former opening in floor)

- 1) 1 x 4 vertical member (now cut off at bottom of joist) let into side of joist

Basement - East/West Beam - Under South Wall of Entrance Hall

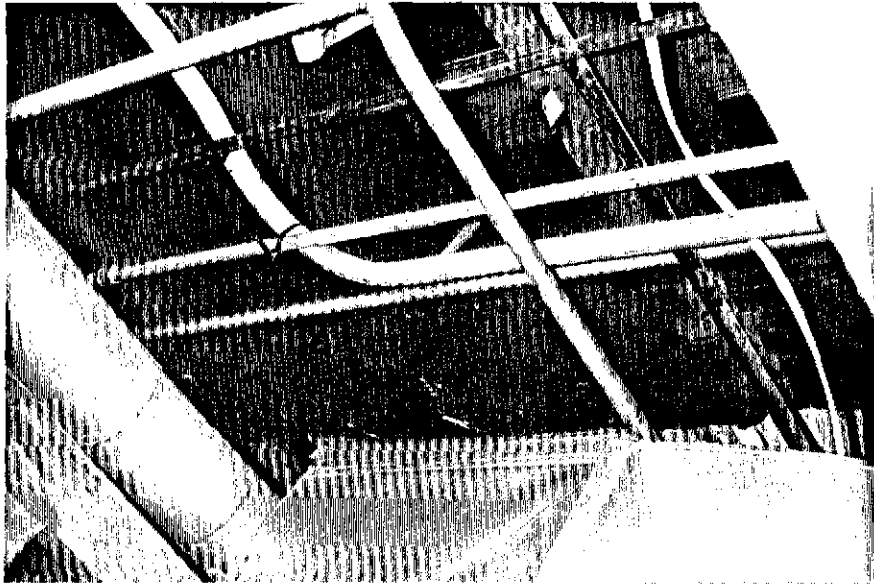

Base - 30

NOTE:

- 1) original hewn beam and joists
- 2) notch in bottom of beam for pipe

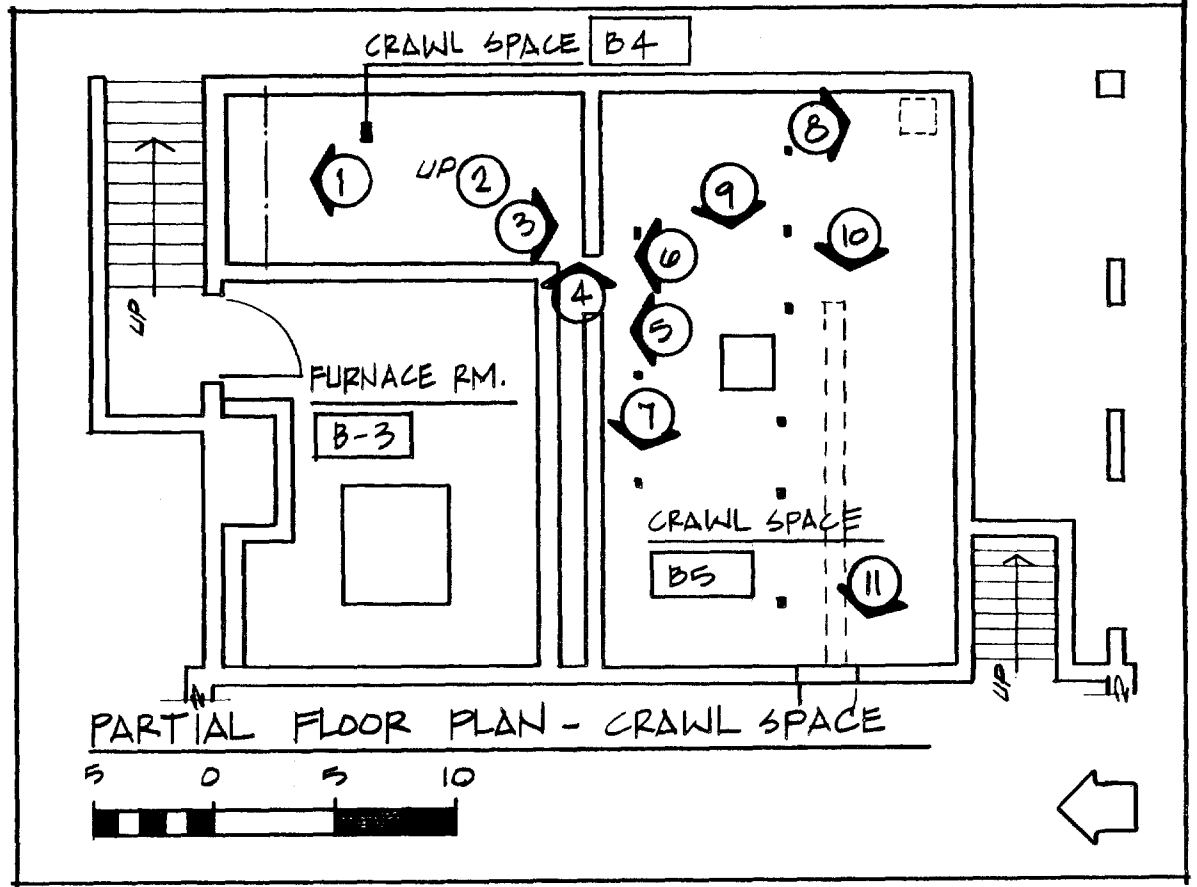

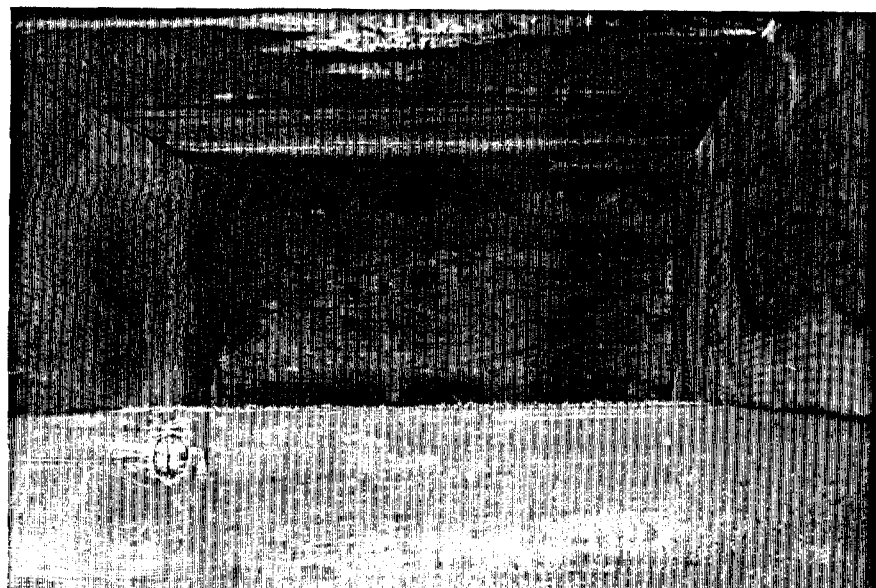

Crawl - 1

NOTE:

(View above support beam to north sill plate)

- 1) studs visible in gap between top of sill plate and subfloor
- 2) joists notched into sill plate - same joists notched into ledger on south end



Crawl - 2

NOTE:

- 1) old and new joists
- 2) new flooring ± 1975

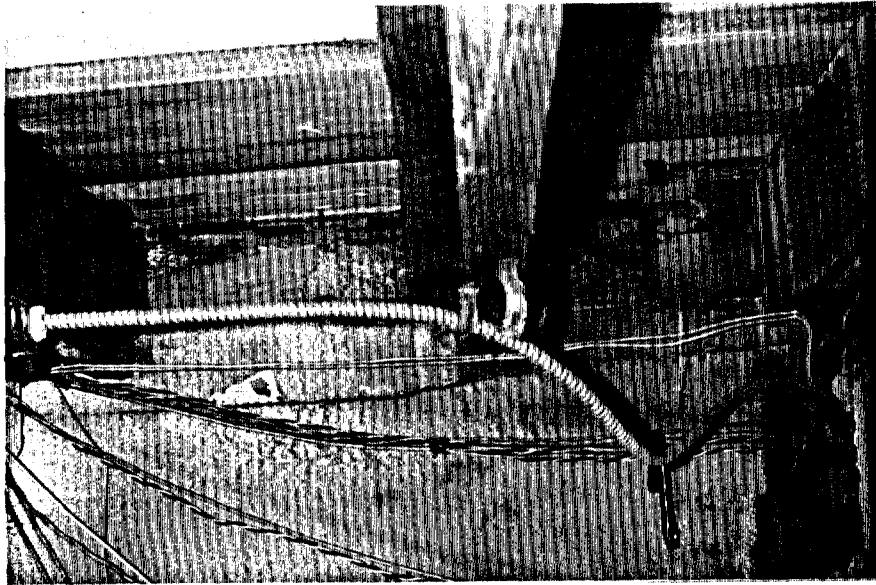

Crawl - 3

NOTE:

(View to south along west wall)

- 1) complete, straight joint in hewn sill plate running east/west on center wall
- 2) joists are double
- 3) new flooring \pm 1975

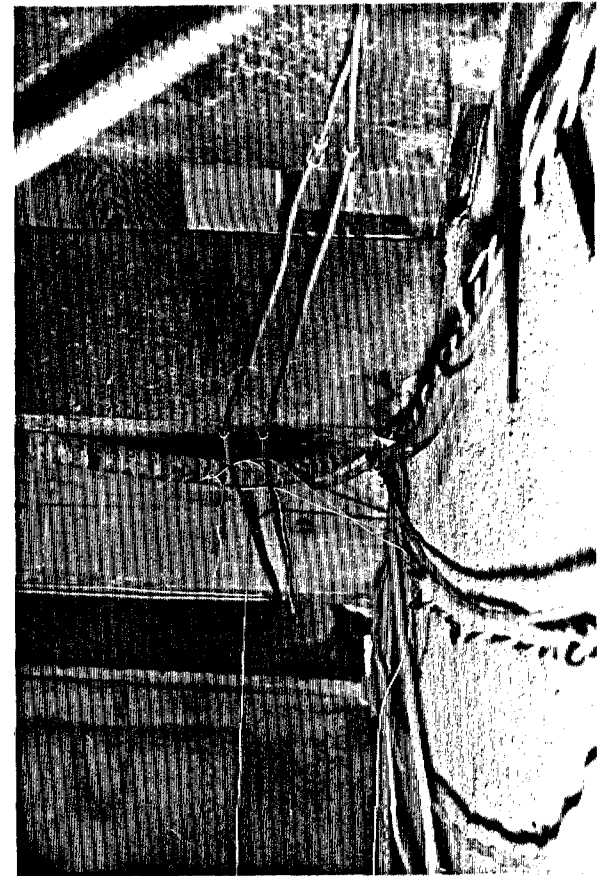

Crawl - 4

NOTE:

(View to east, along center wall, north side)

- 1) joists notched and bearing on ledger nailed to sill plate
- 2) some original joists with new members nailed to side of original
- 3) new flooring visible

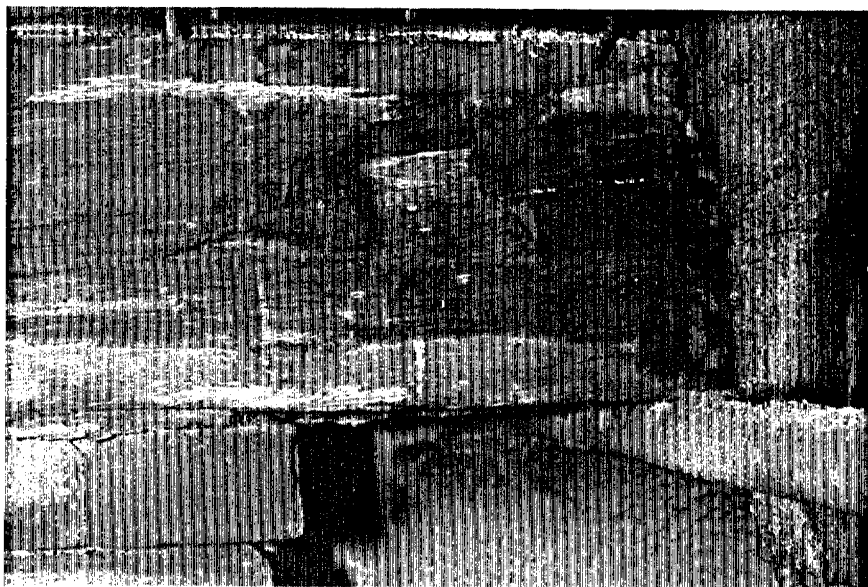

Crawl - 5

NOTE:

(East/west center wall at opening, west side)

- 1) hewn beam with notch for joist
- 2) beam and joist deteriorating
- 3) cut nails extending down through floor above

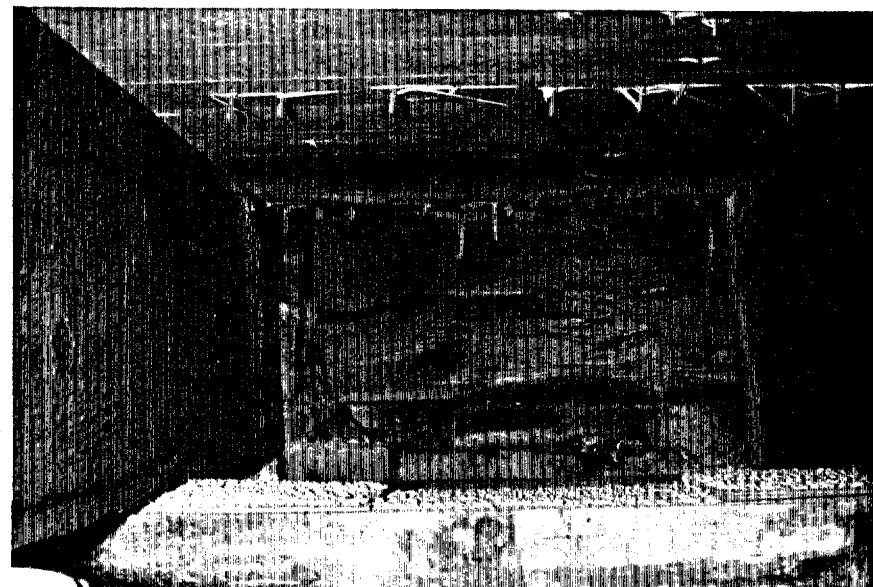

Crawl - 6

NOTE:

(Under kitchen, looking north at east/west center wall - just east of opening)

- 1) complete joint in sill plate
- 2) to west of joist over opening, sill plate badly deteriorated

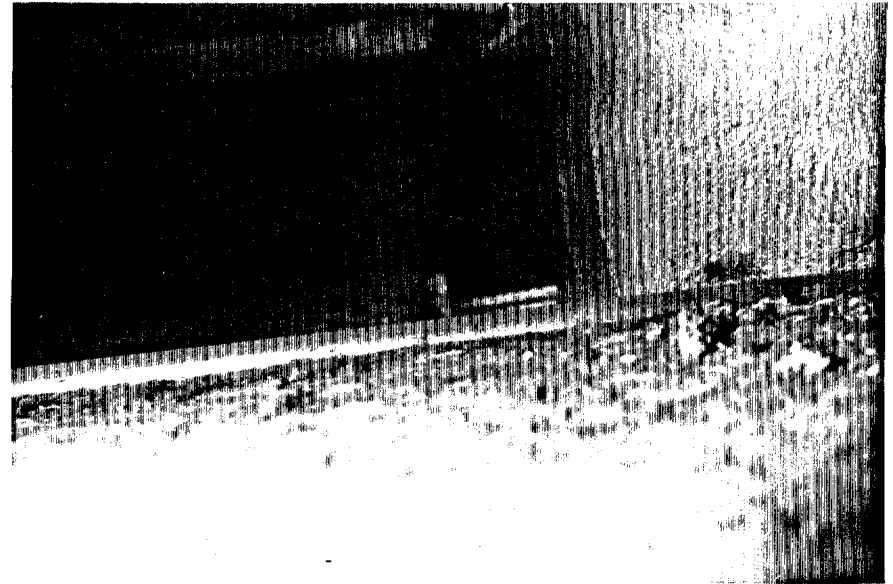

Crawl - 7

NOTE:

(Looking west along south side of east/west
center wall)

- 1) large gaps between joist ends and sill
plate

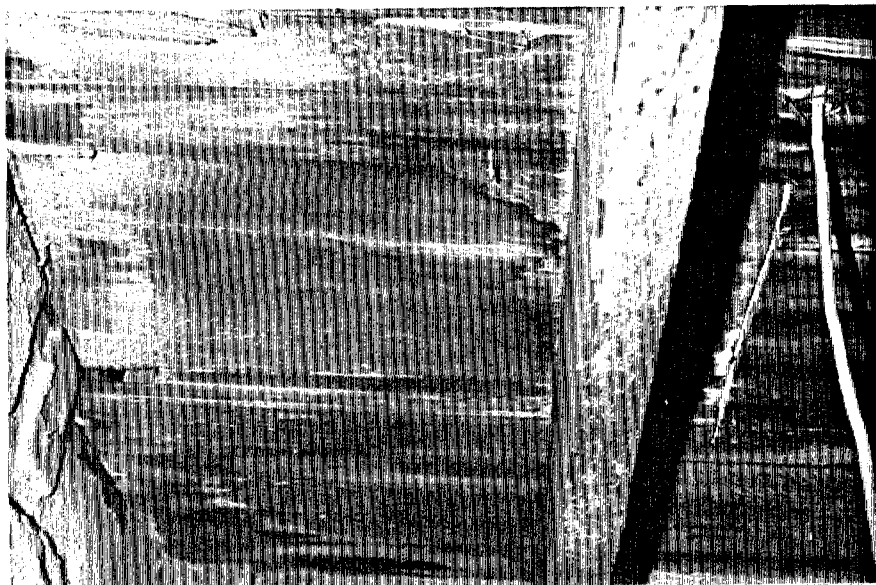

Crawl - 8

NOTE:

(Looking across joists to southwest)

- 1) circular sawn marks on joists - under kitchen area are the only joists in basement/crawl space that are circular sawn

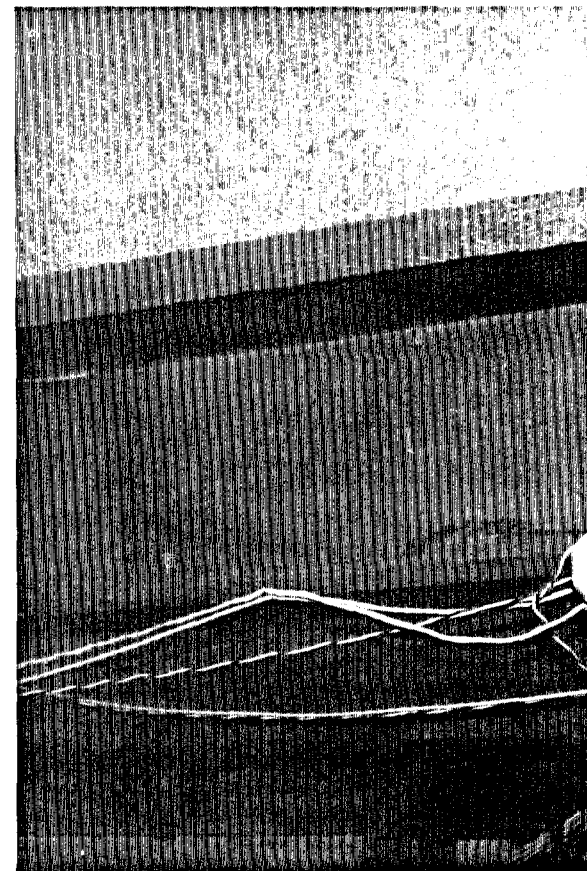

Crawl - 9

NOTE:

- 1) cut out/fill in area below back stair landing



Crawl - 10

NOTE:

(Looking due west)

- 1) outline of former brick foundation wall
- 2) brick foundation wall ends approximately two feet further east of where it stops in photograph

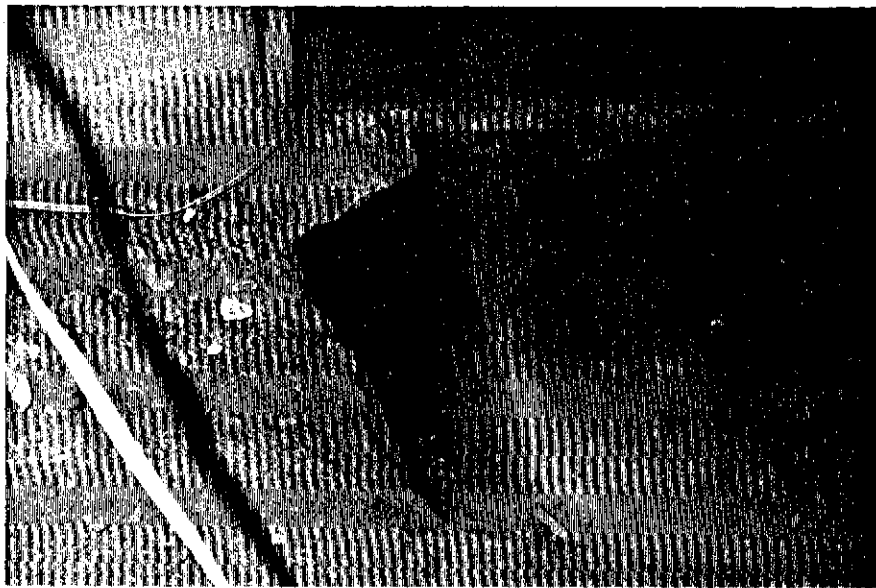

Crawl - 11

NOTE:

- 1) old brick foundation wall only four courses deep
- 2) old foundation wall toothed into main basement wall running north/south

4. Attic Investigation

Investigation of existing conditions in the attic produced the following photographs.

Location and direction of each photograph is recorded on a Partial Floor Plan for reader clarification.

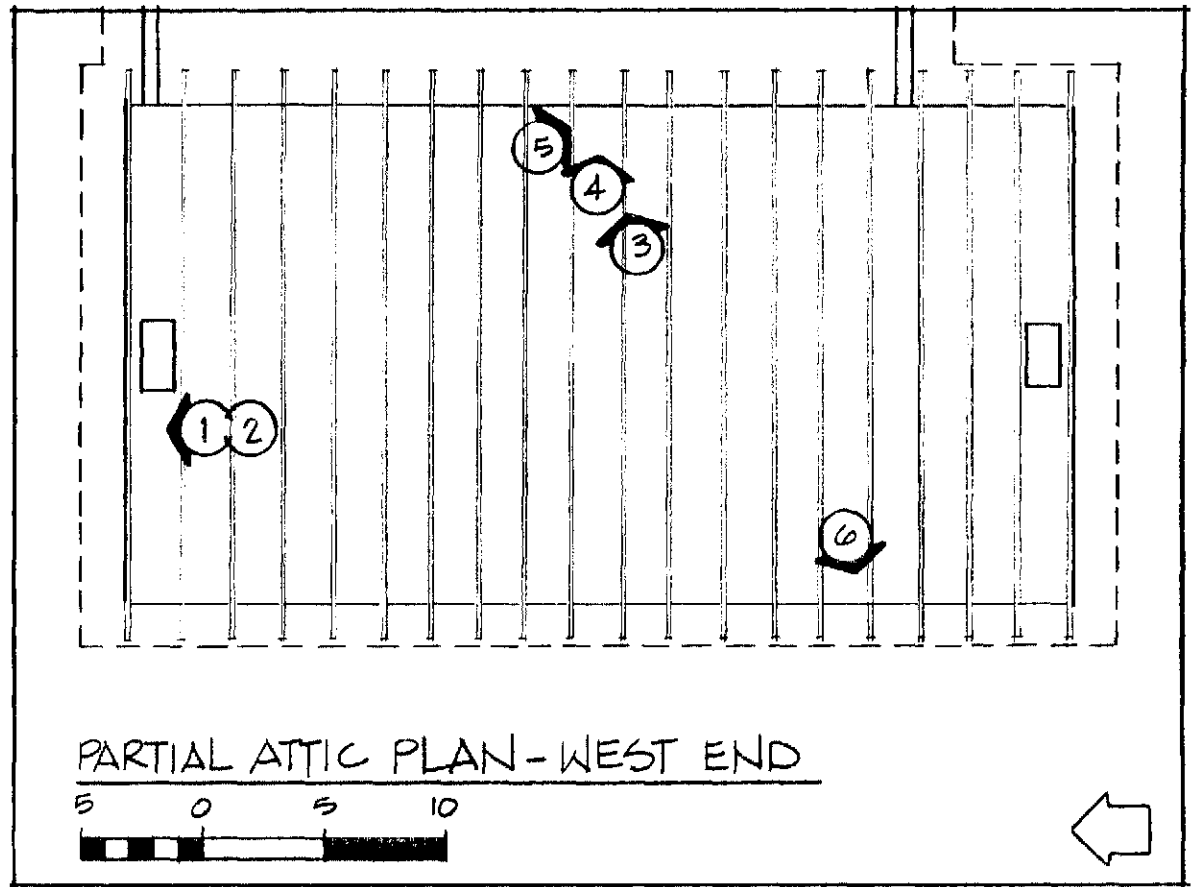

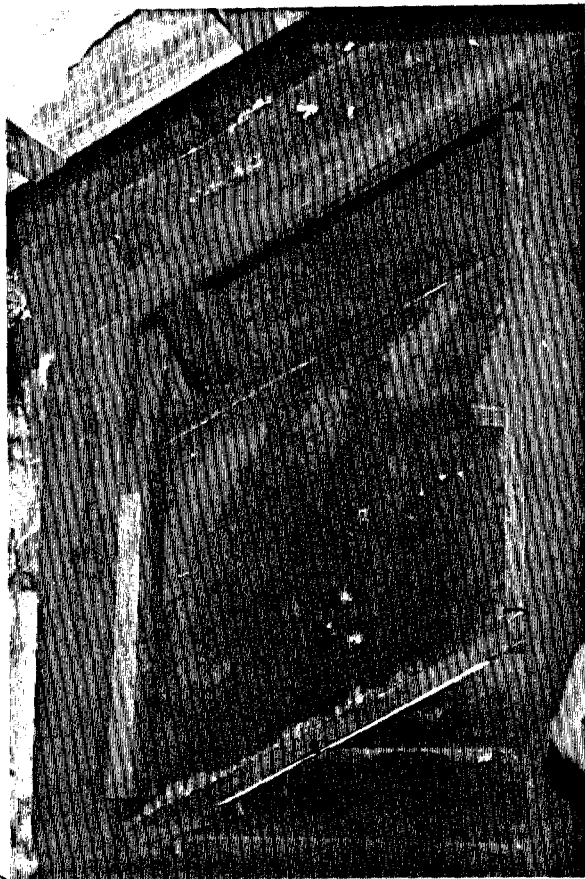

Attic - 1

NOTE:

- 1) back side of exterior siding
- 2) insulation brushed away to expose lath and plaster ceiling

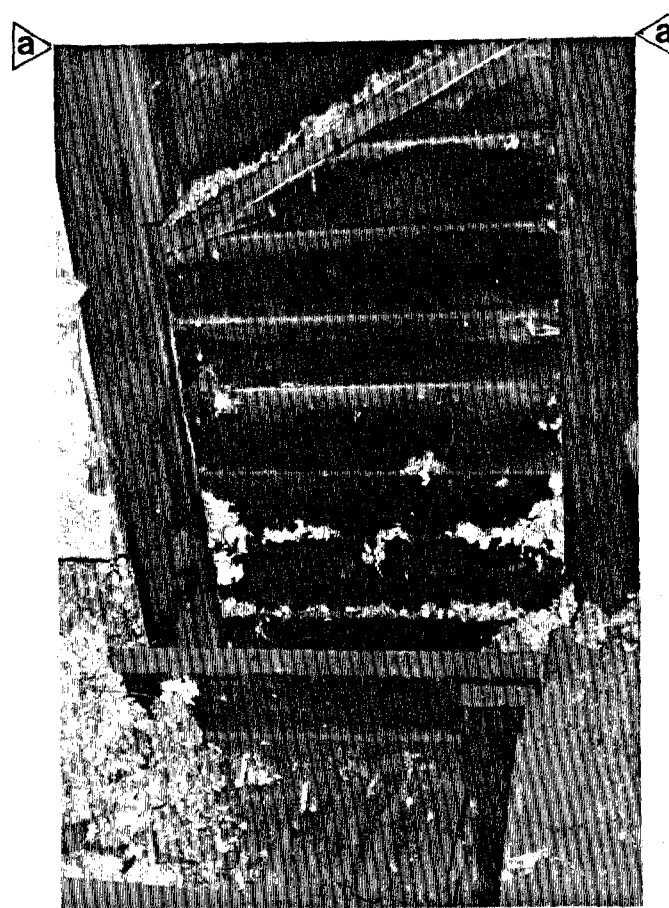

Attic - 2



Attic - 3



Attic - 4

NOTE:

- 1) closeup of rafter sill plate
- 2) insulation on top of ceiling and between rafters



Attic - 5



Attic - 6

NOTE:

- 1) closeup of rafter sill plate
- 2) lath strip on rafter to hold up insulation

5. X-Ray Analysis

In July 1979 and in April 1980, X-Ray Examinations were performed on the Lincoln Home to non-destructively determine concealed existing conditions.

The firm of David McLaren Hart and Associates of Boston, Massachusetts conducted the X-Ray Examinations and Analysis. Their Report is included in the Appendix, Section C.

The following pages represent a proposed method of presenting the X-Rays, Report, photographs and other pertinent data. The originals would be on 22" x 36" mylar sheets. (The sheets on the following pages are reduced 25%.)

X-RAY ANALYSIS

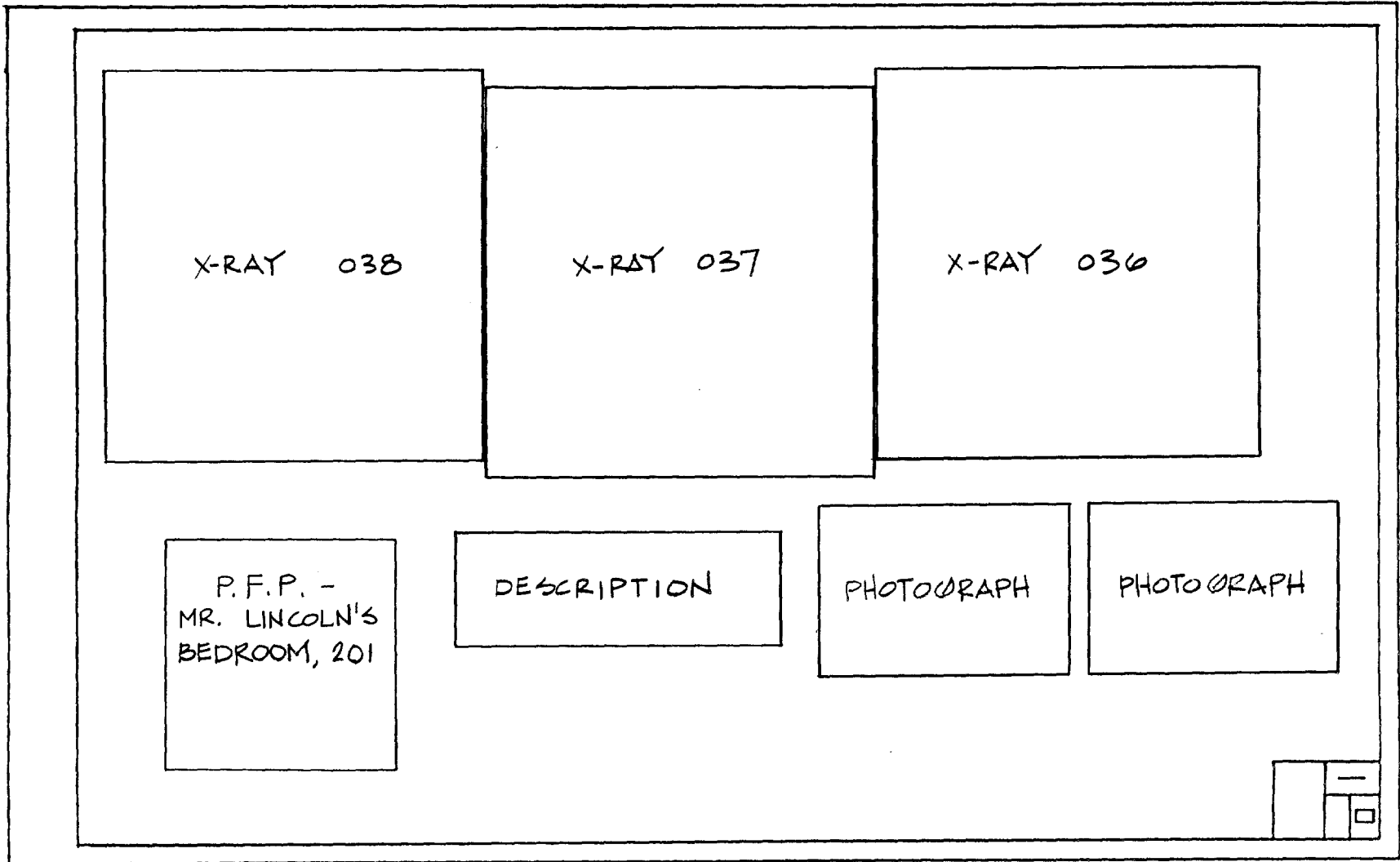

Mr. Lincoln's Bedroom, 201

Sheet No. 1

X-RAY ANALYSIS

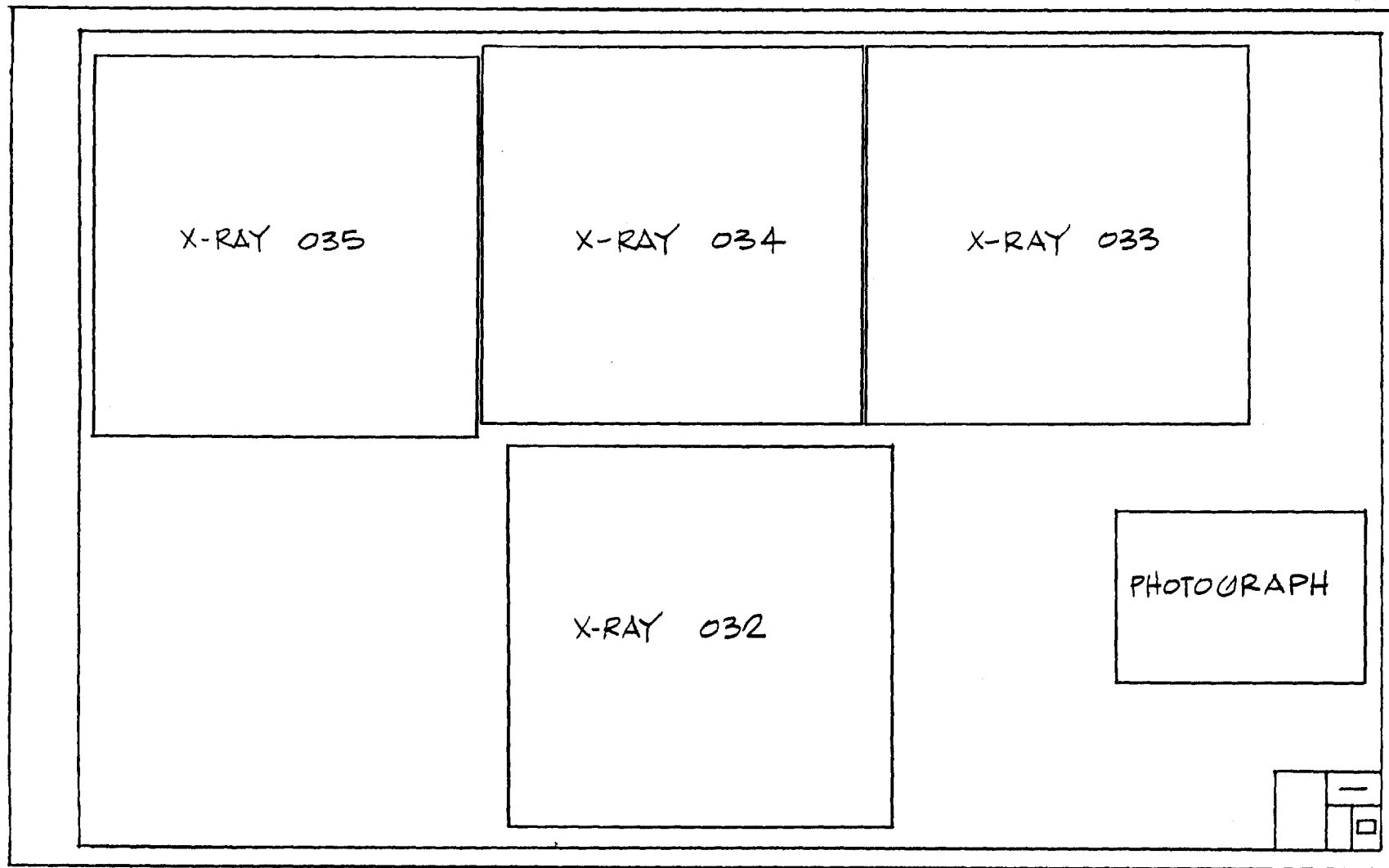

Mr. Lincoln's Bedroom, 201

Sheet No. 2

X-RAY ANALYSIS

X-RAY 046	X-RAY 047	X-RAY 048
P. F. P. - BOYS/GUEST BEDROOM, 208	DESCRIPTION	

Guest/Boys Bedroom, 208

Sheet No. 3

X-RAY ANALYSIS

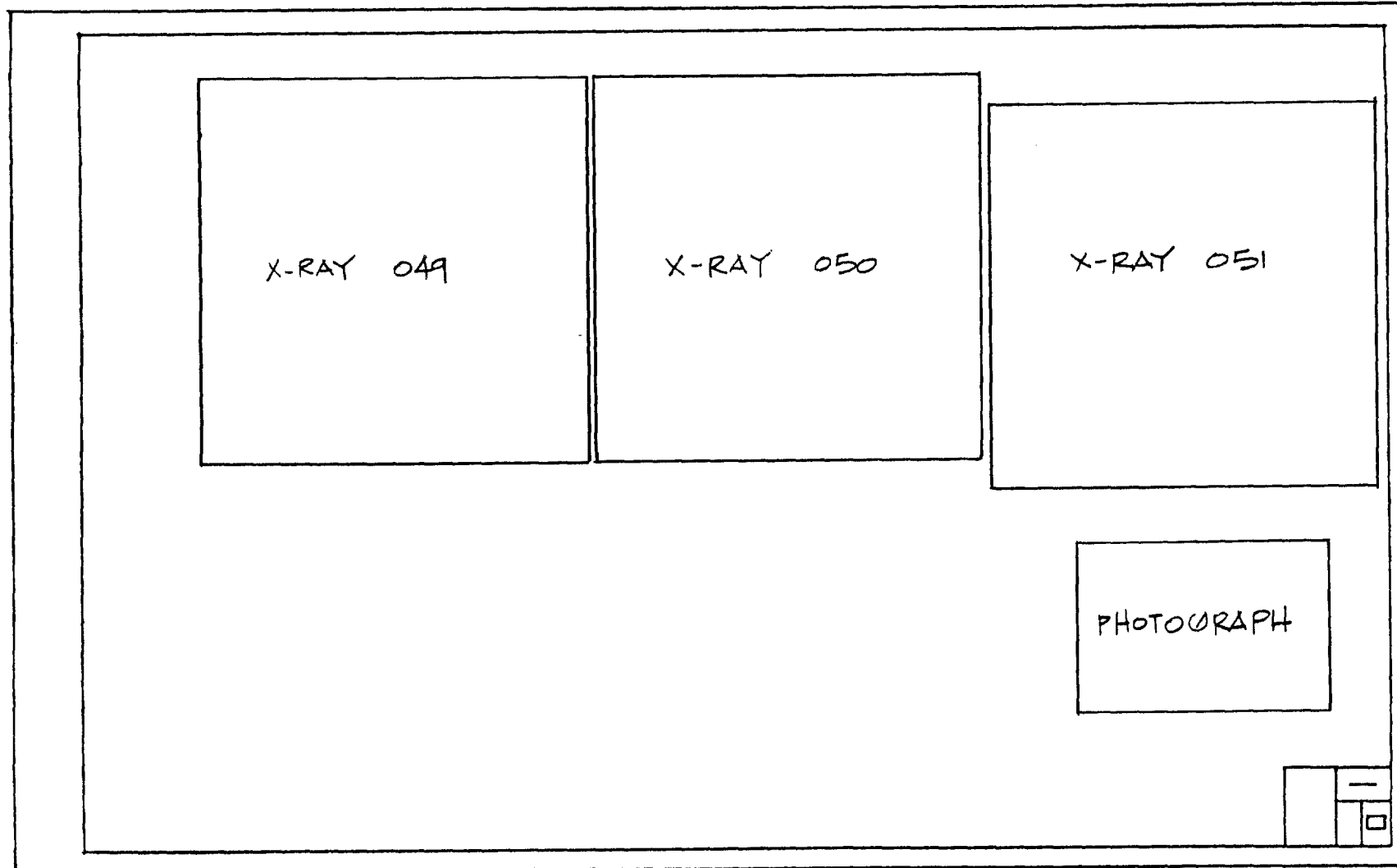

Guest/Boys Bedroom, 208

Sheet No. 4

X-RAY ANALYSIS

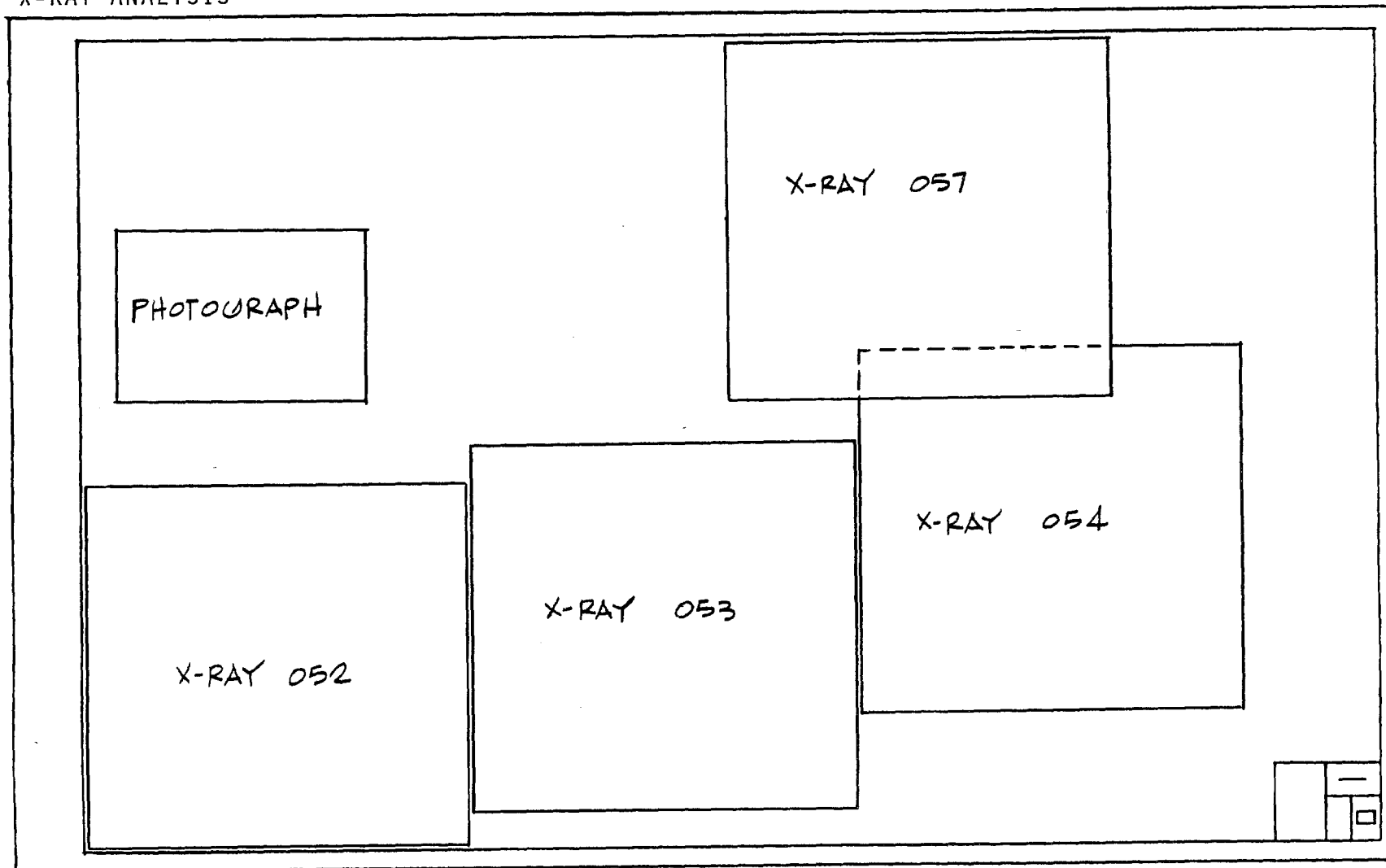

Guest/Boys Bedroom, 208

Sheet No. 5

X-RAY ANALYSIS

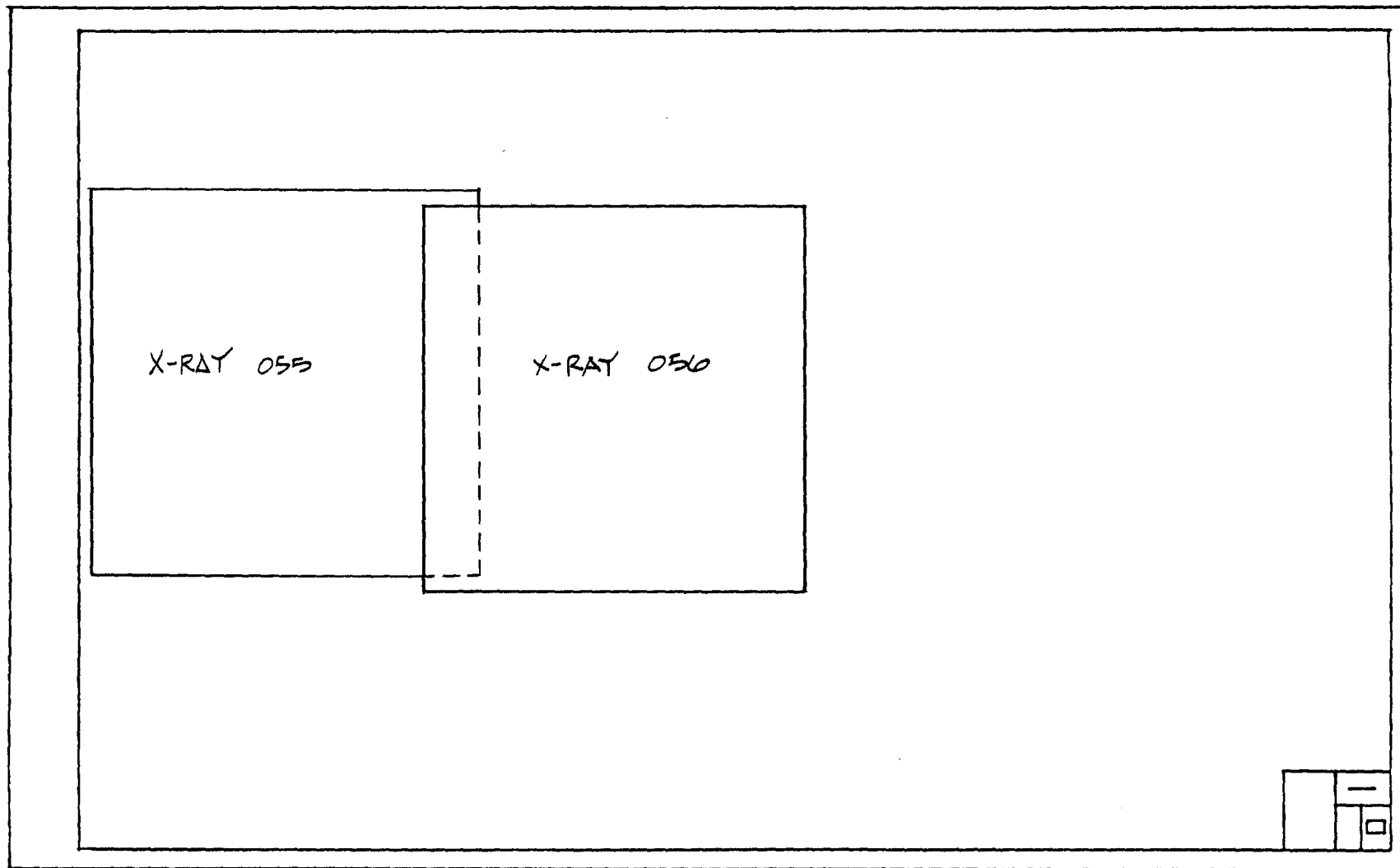

Guest/Boys Bedroom, 208

Sheet No. 6

X-RAY ANALYSIS

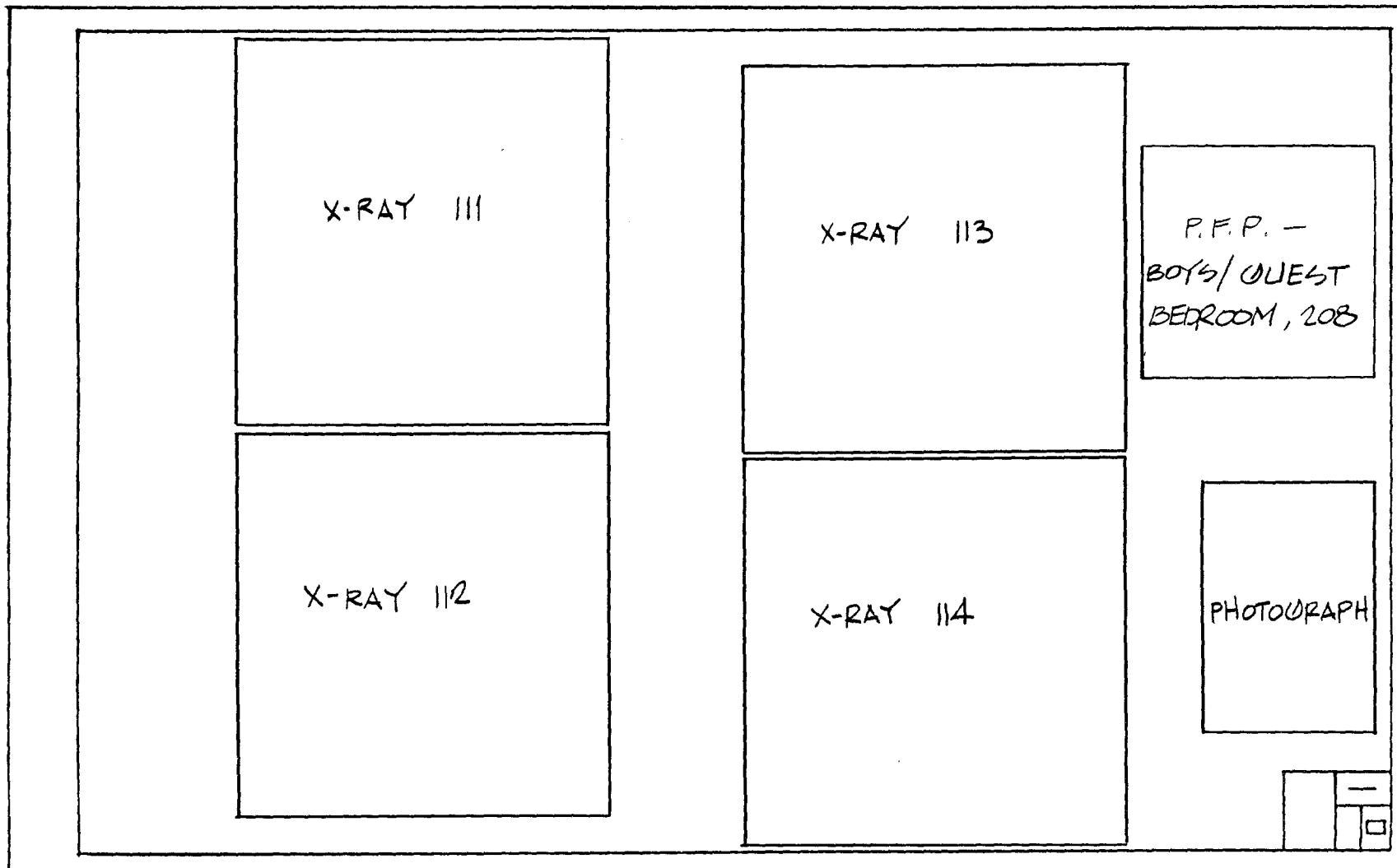

Guest/Boys Bedroom, 208

Sheet No. 7

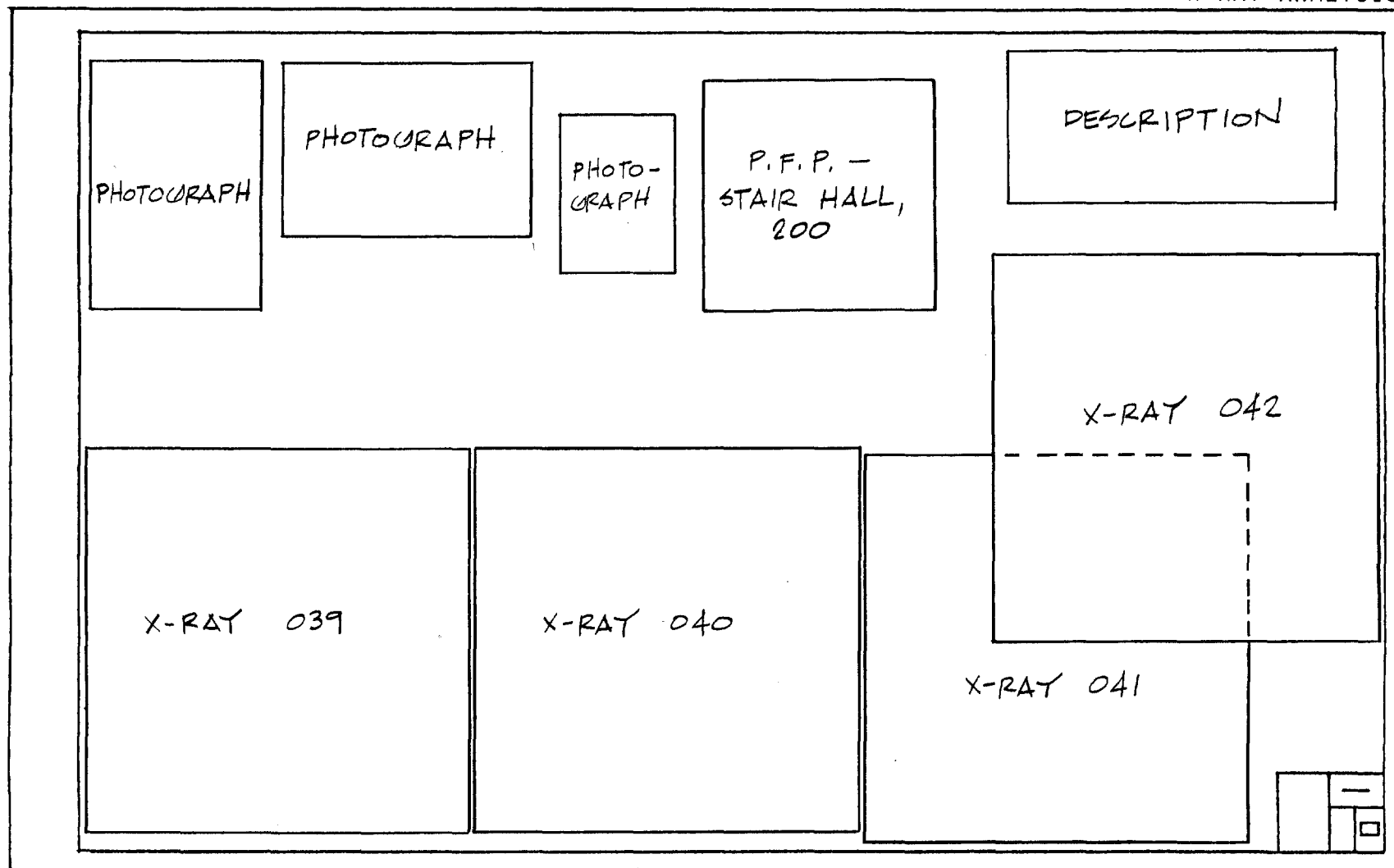

Stair Hall, 200

Sheet No. 8

X-RAY ANALYSIS

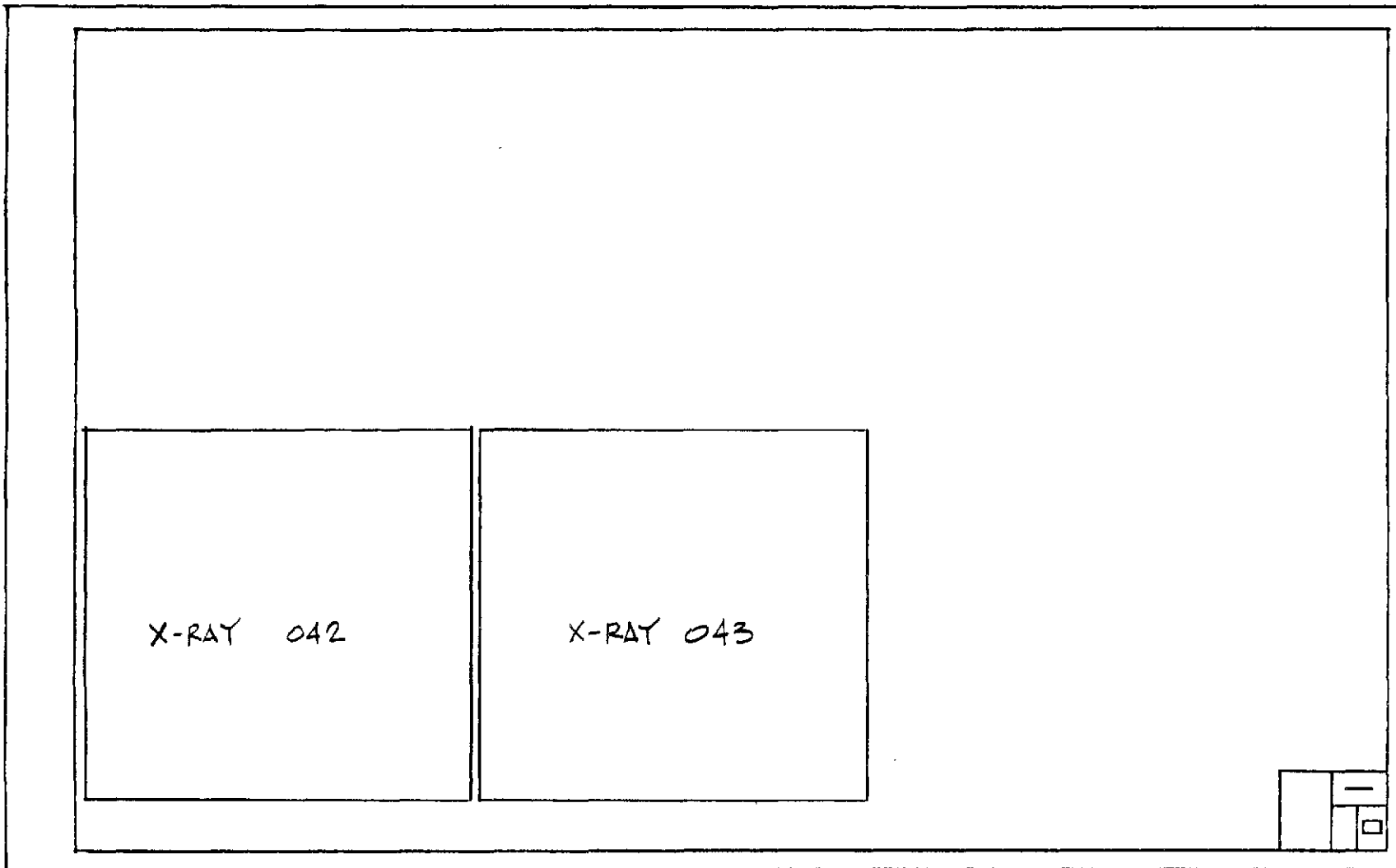

Stair Hall, 200

Sheet No. 9

X-RAY ANALYSIS

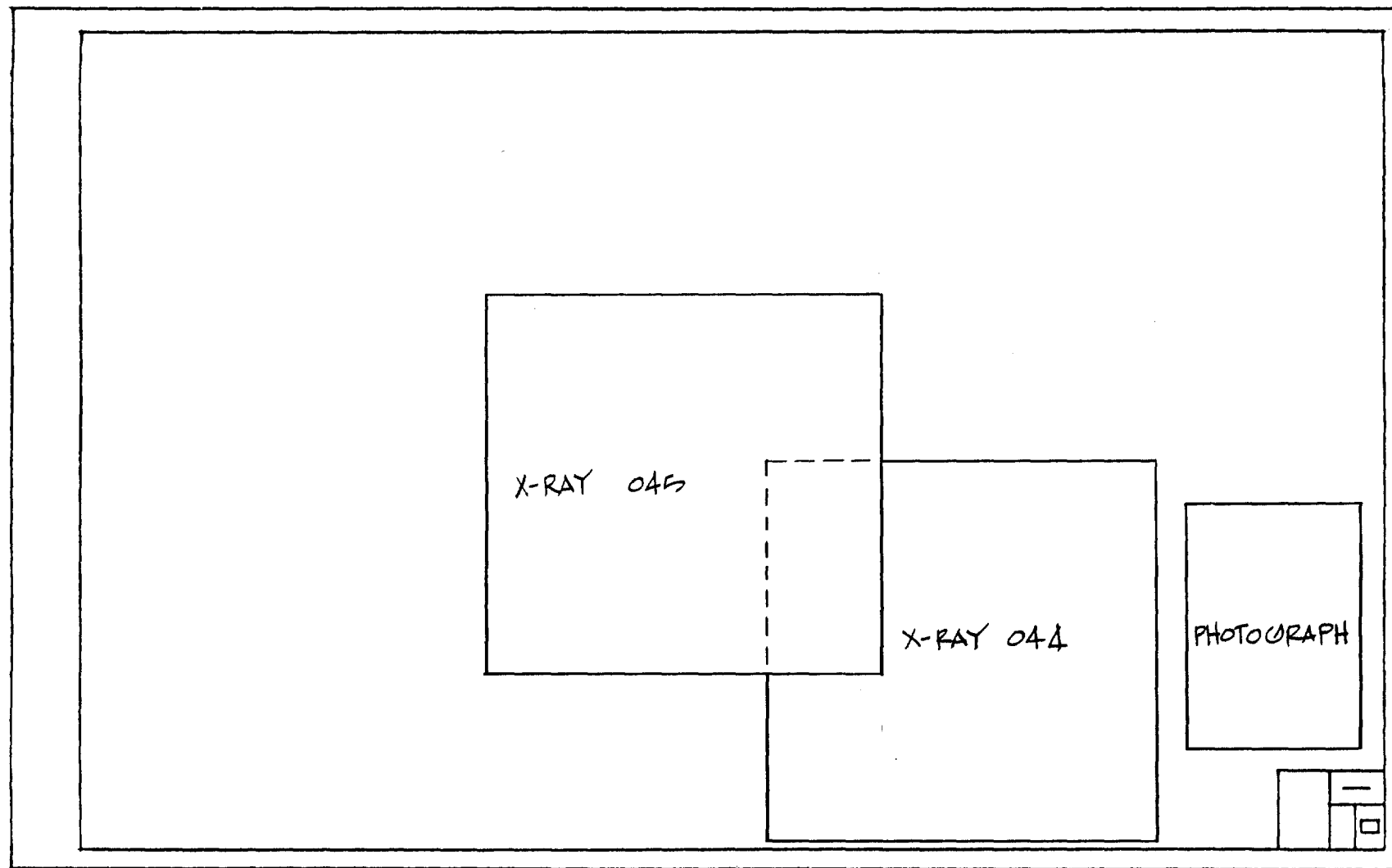

Stair Hall, 200

Sheet No. 10

X-RAY ANALYSIS

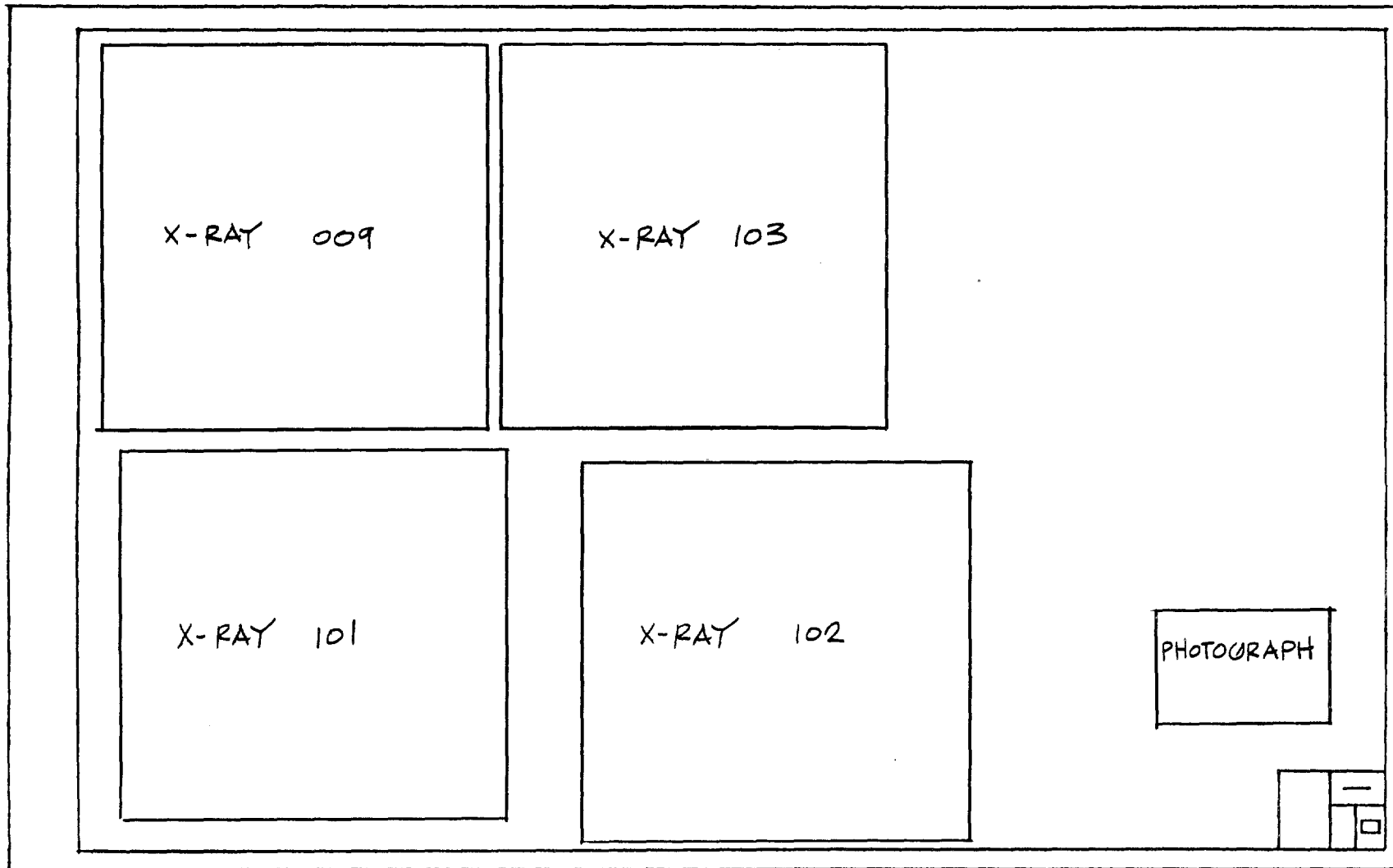

Mr. Lincoln's Bedroom, 201

Sheet No. 11

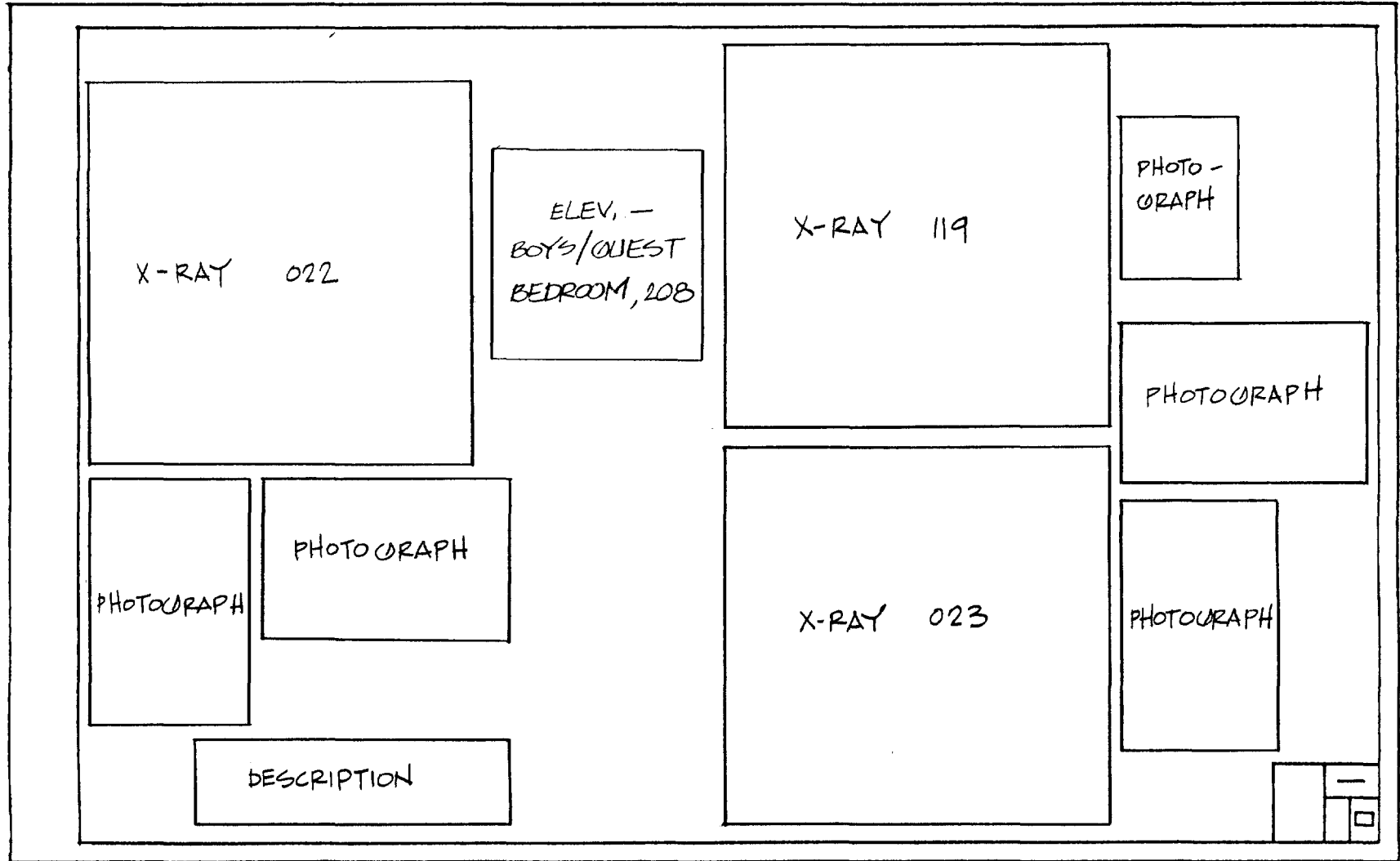

Guest/Boys Bedroom, 208

Sheet No. 12

X-RAY ANALYSIS

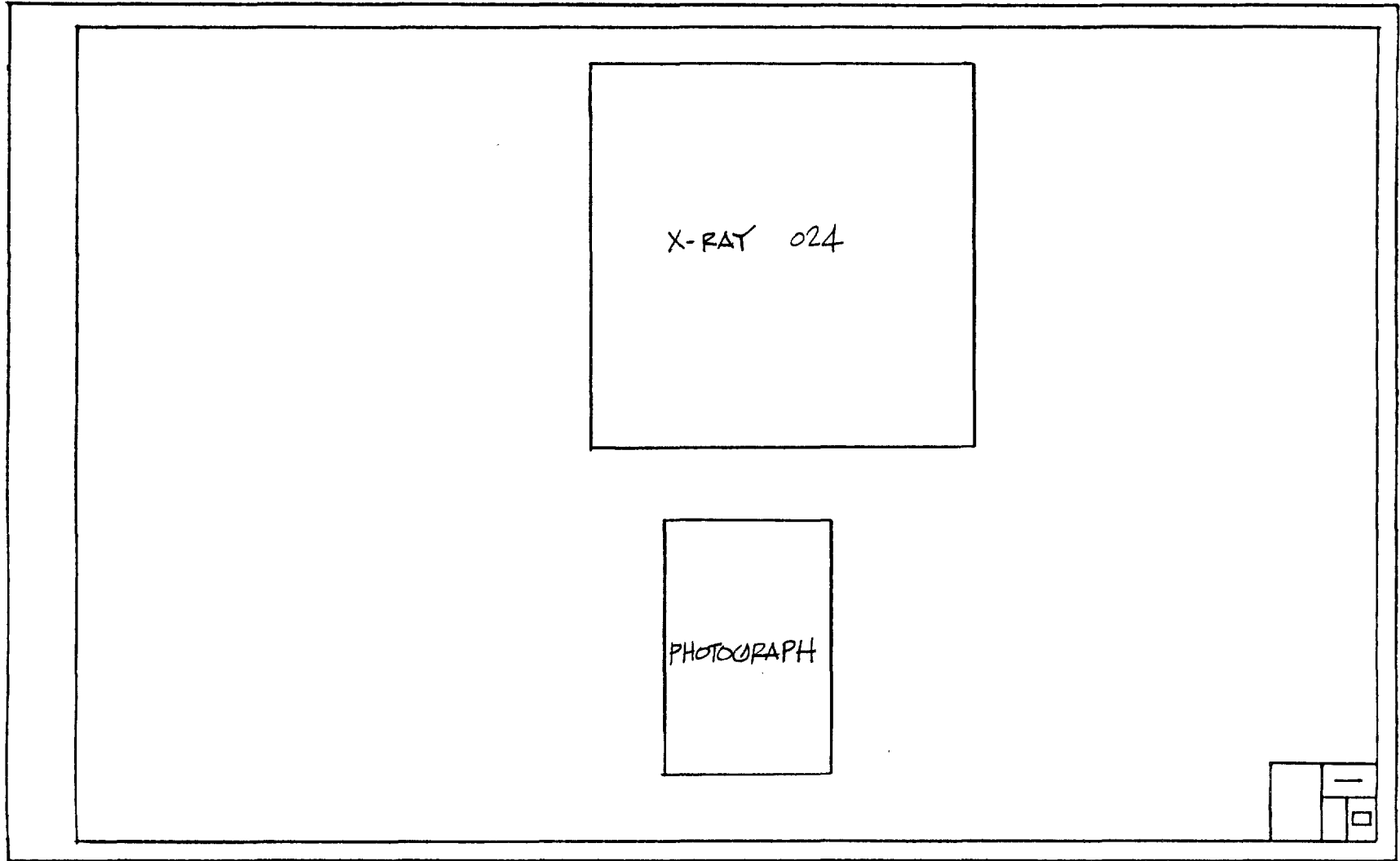

Guest/Boys Bedroom, 208

Sheet No. 13

X-RAY ANALYSIS

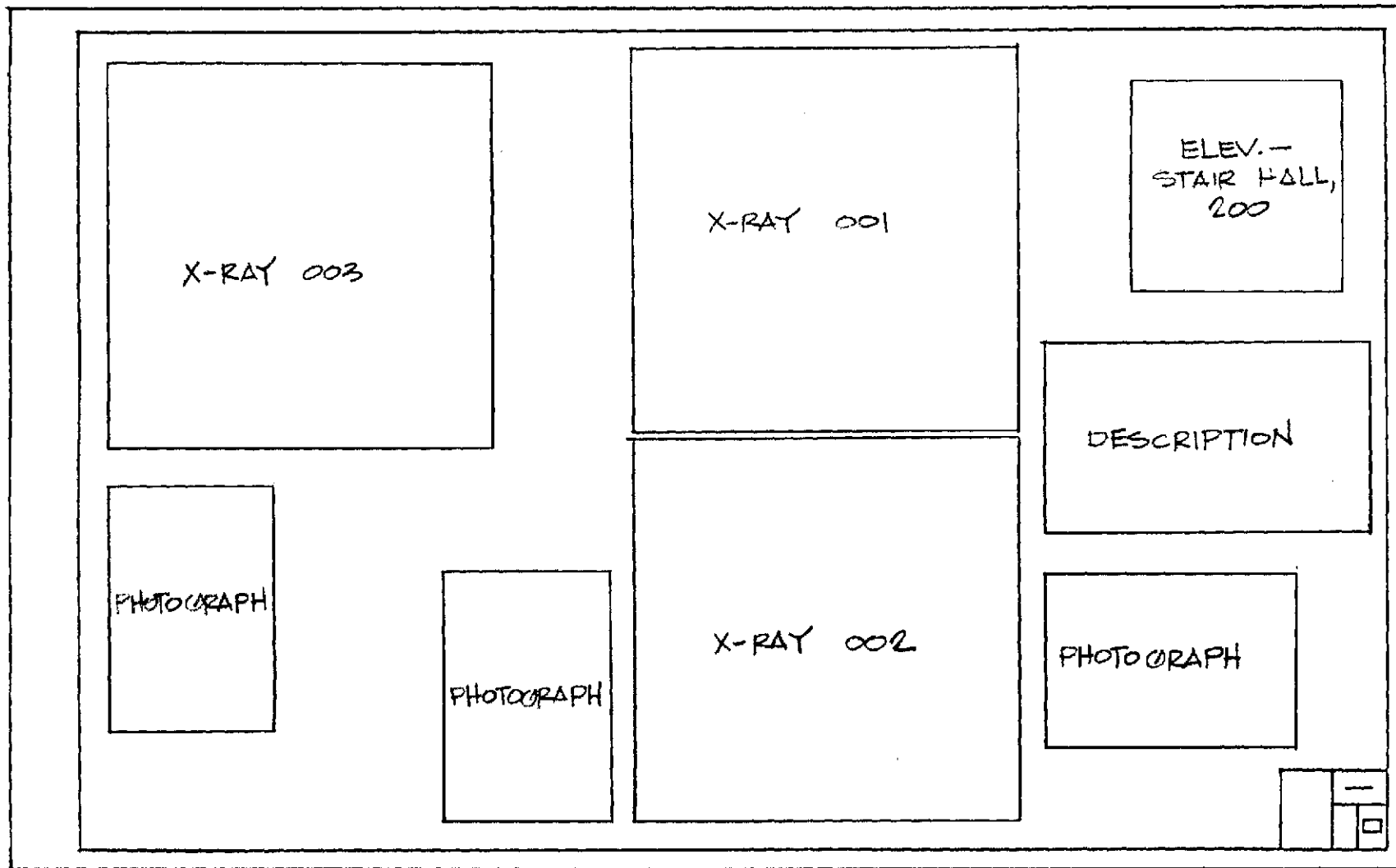

Stair Hall, 200

Sheet No. 14

X-RAY ANALYSIS

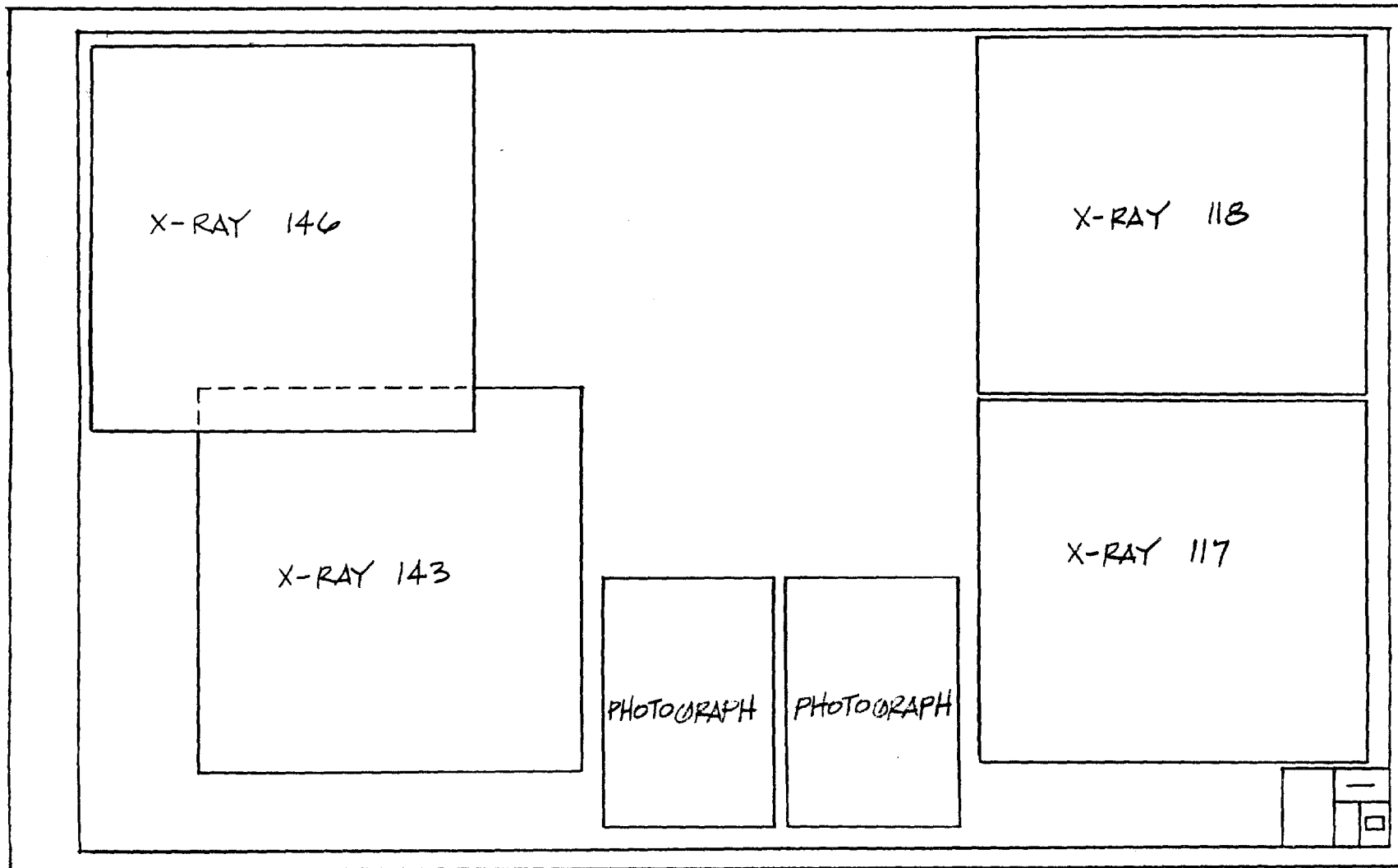

Stair Hall, 200

Sheet No. 15

X-RAY ANALYSIS

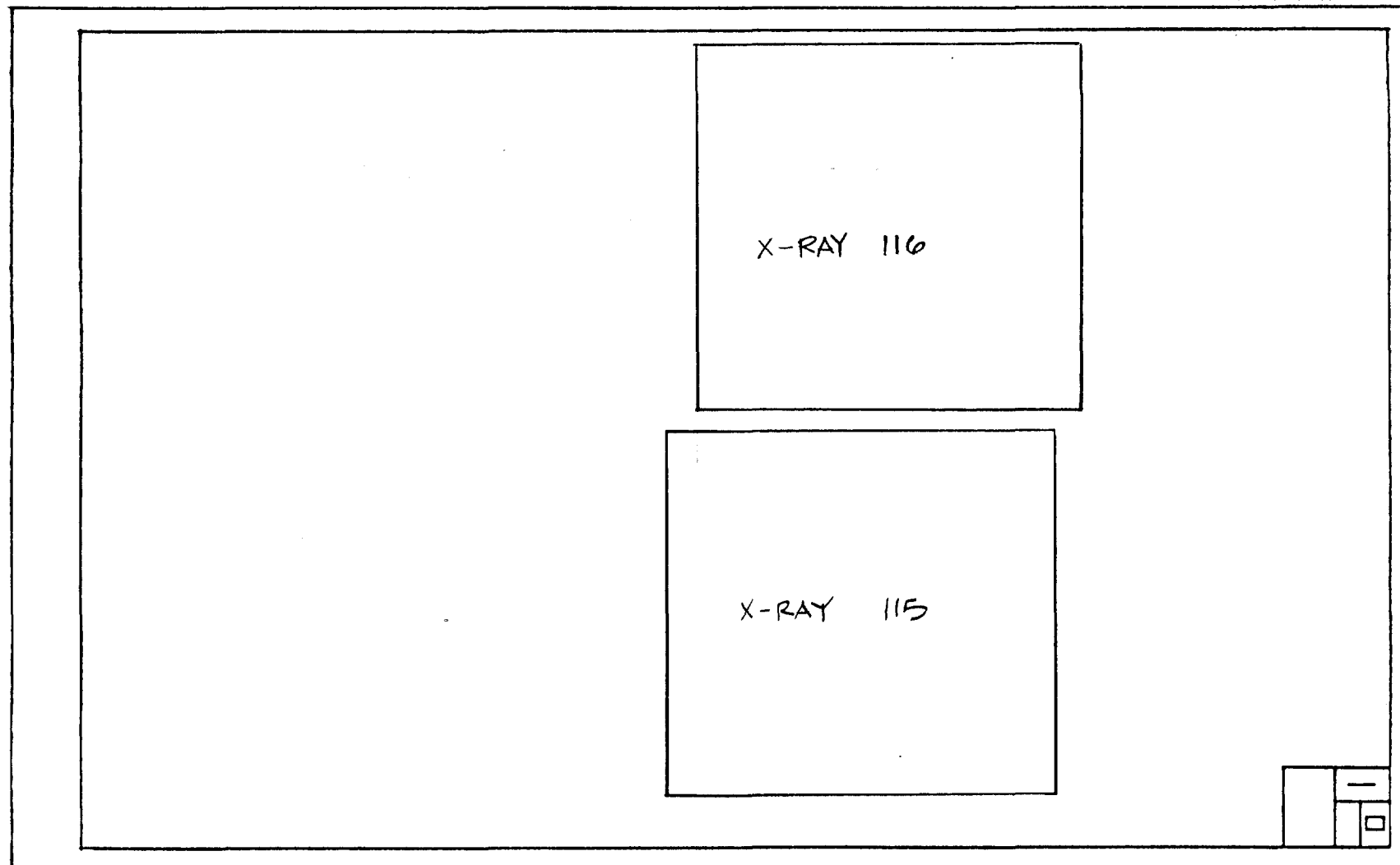

Stair Hall, 200

Sheet No. 16

X-RAY ANALYSIS

ELEV. - DINING ROOM, 107	X-RAY 130	X-RAY 061	
PHOTOGRAPH		PHOTOGRAPH	PHOTOGRAPH
X-RAY 129	X-RAY 128	DESCRIPTION	

Dining Room, 107

Sheet No. 17

X-RAY ANALYSIS

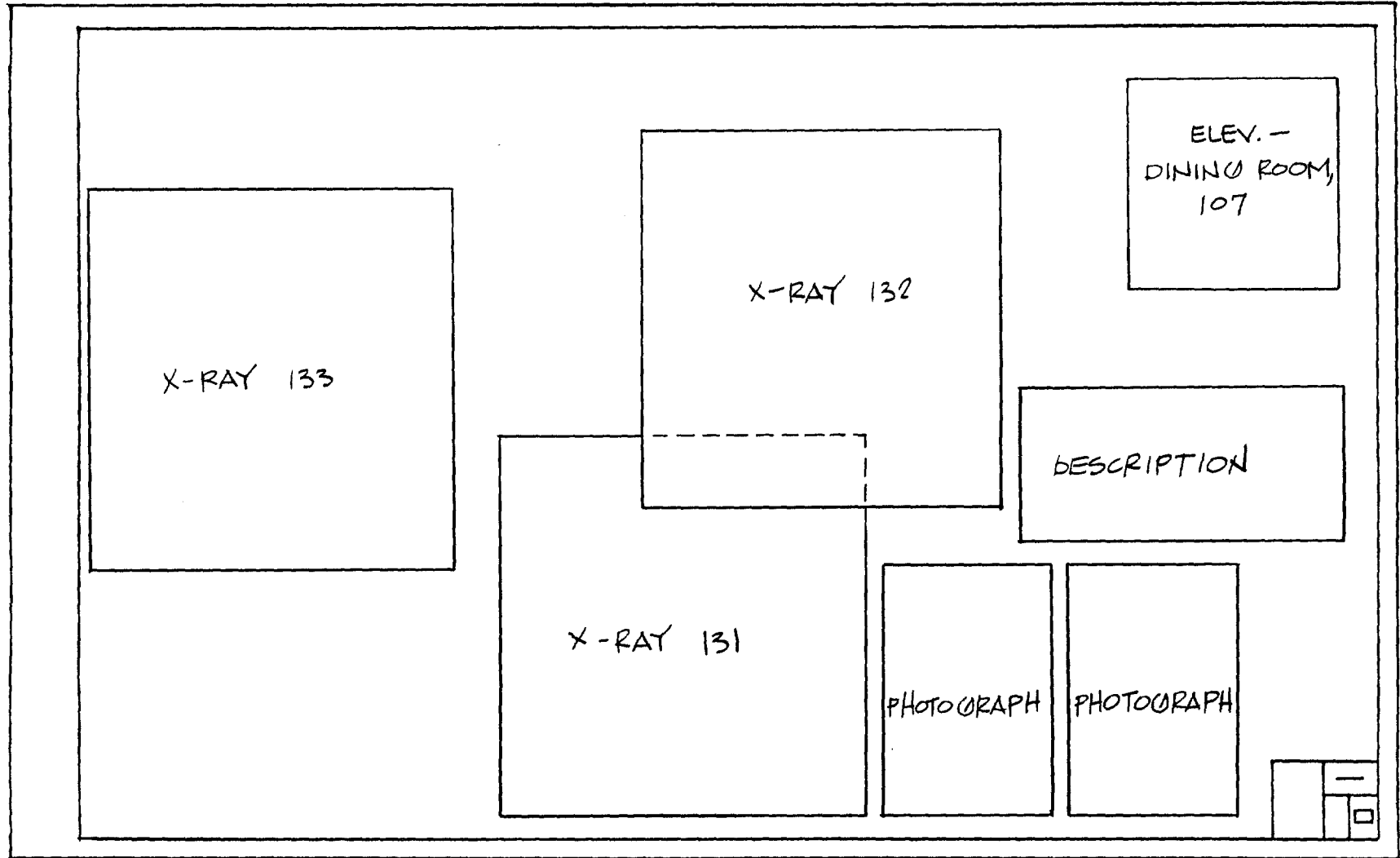

Dining Room, 107

Sheet No. 18

X-RAY ANALYSIS

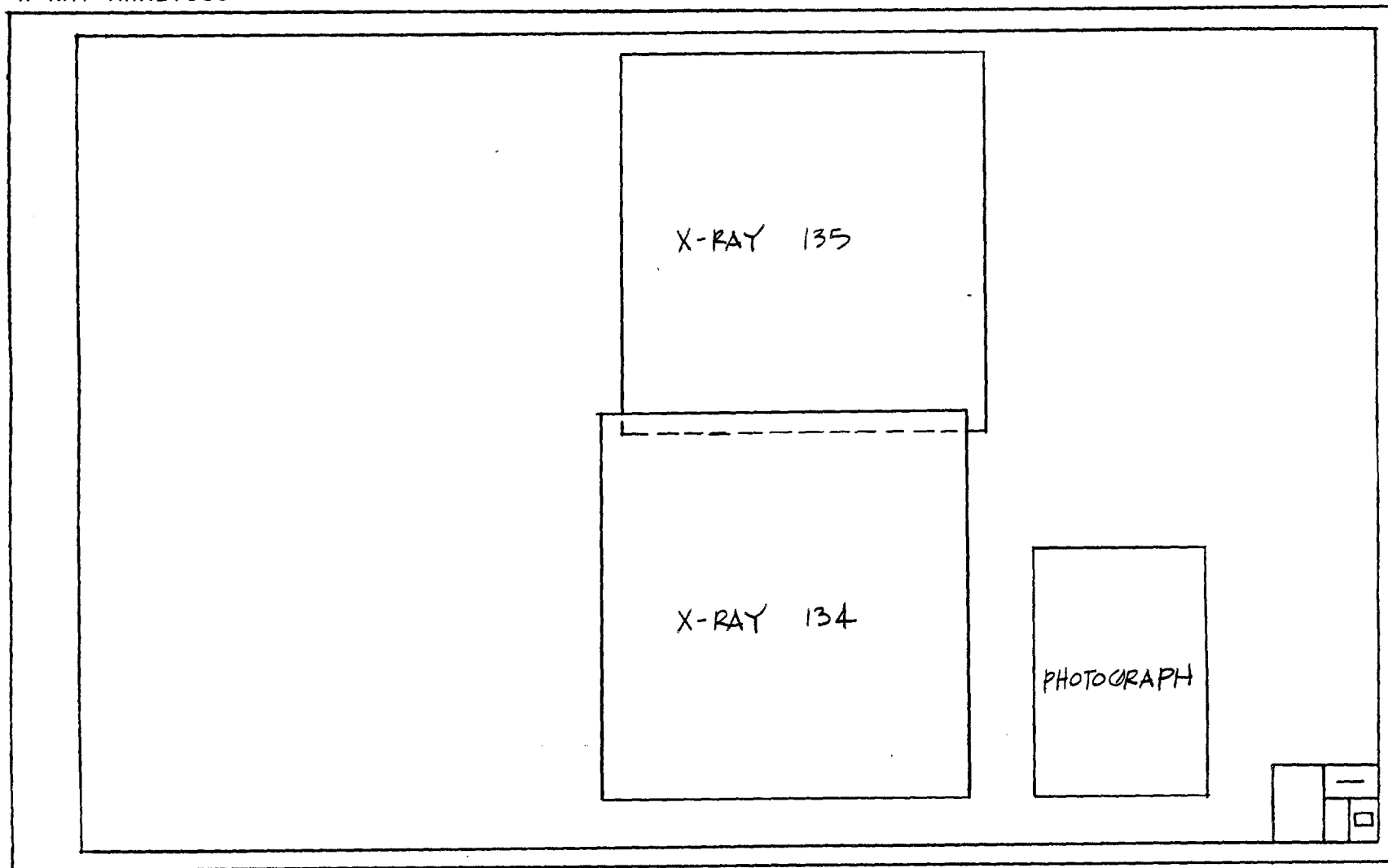

Dining Room, 107

Sheet No. 19

X-RAY ANALYSIS

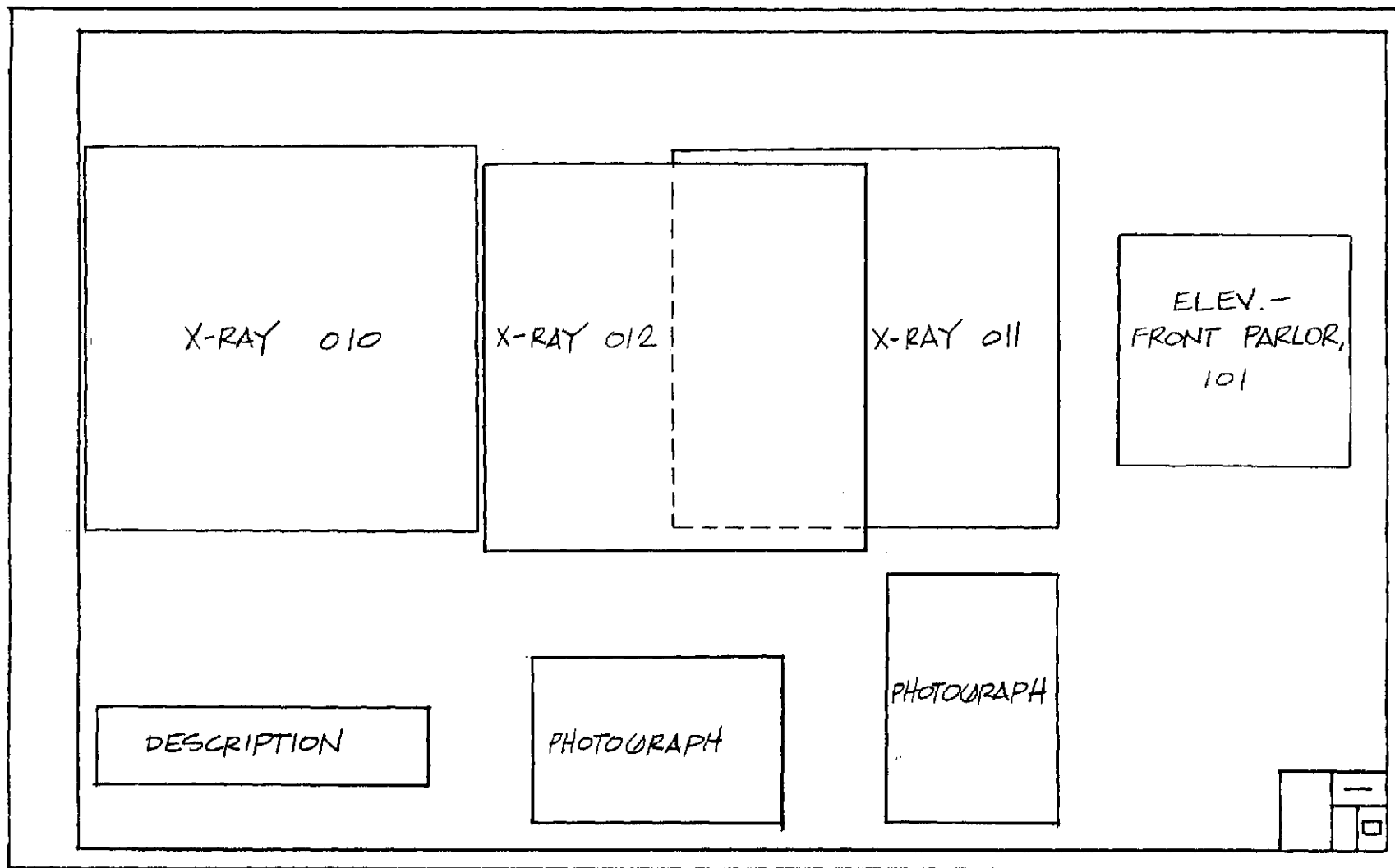

Front Parlor, 101

Sheet No. 20

X-RAY ANALYSIS

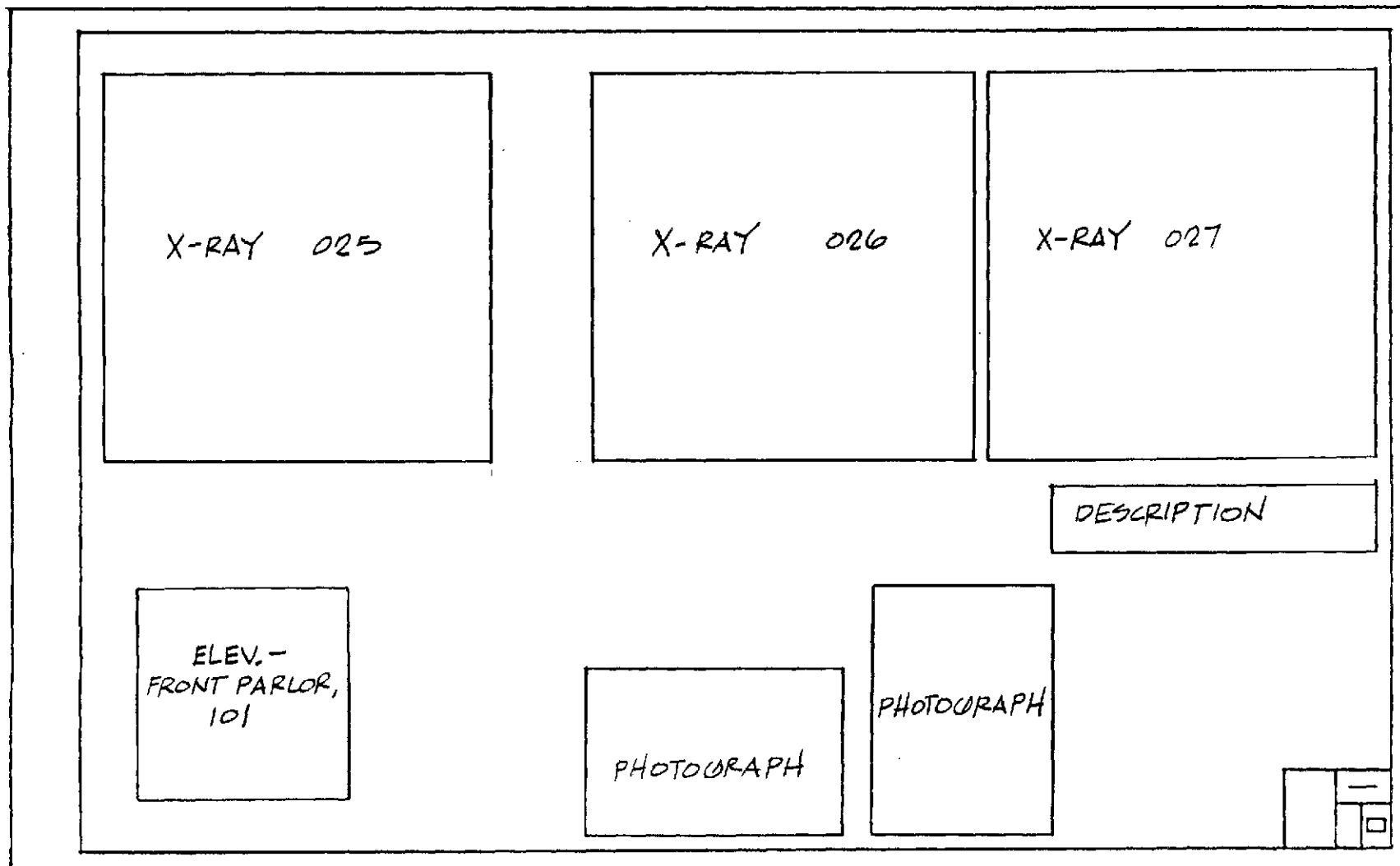

Front Parlor, 101

Sheet No. 21

X-RAY ANALYSIS

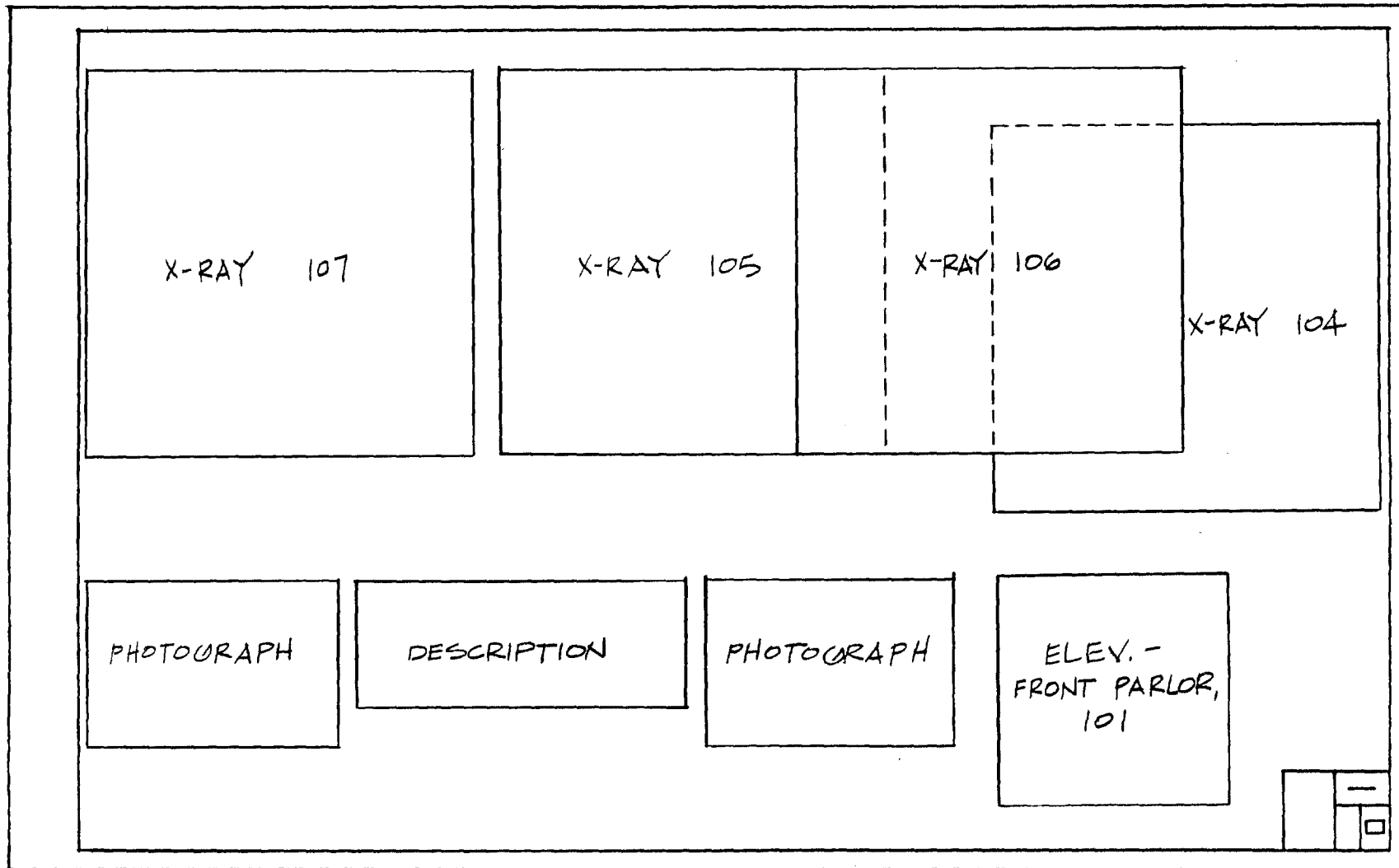

Front Parlor, 101

Sheet No. 22

X-RAY ANALYSIS

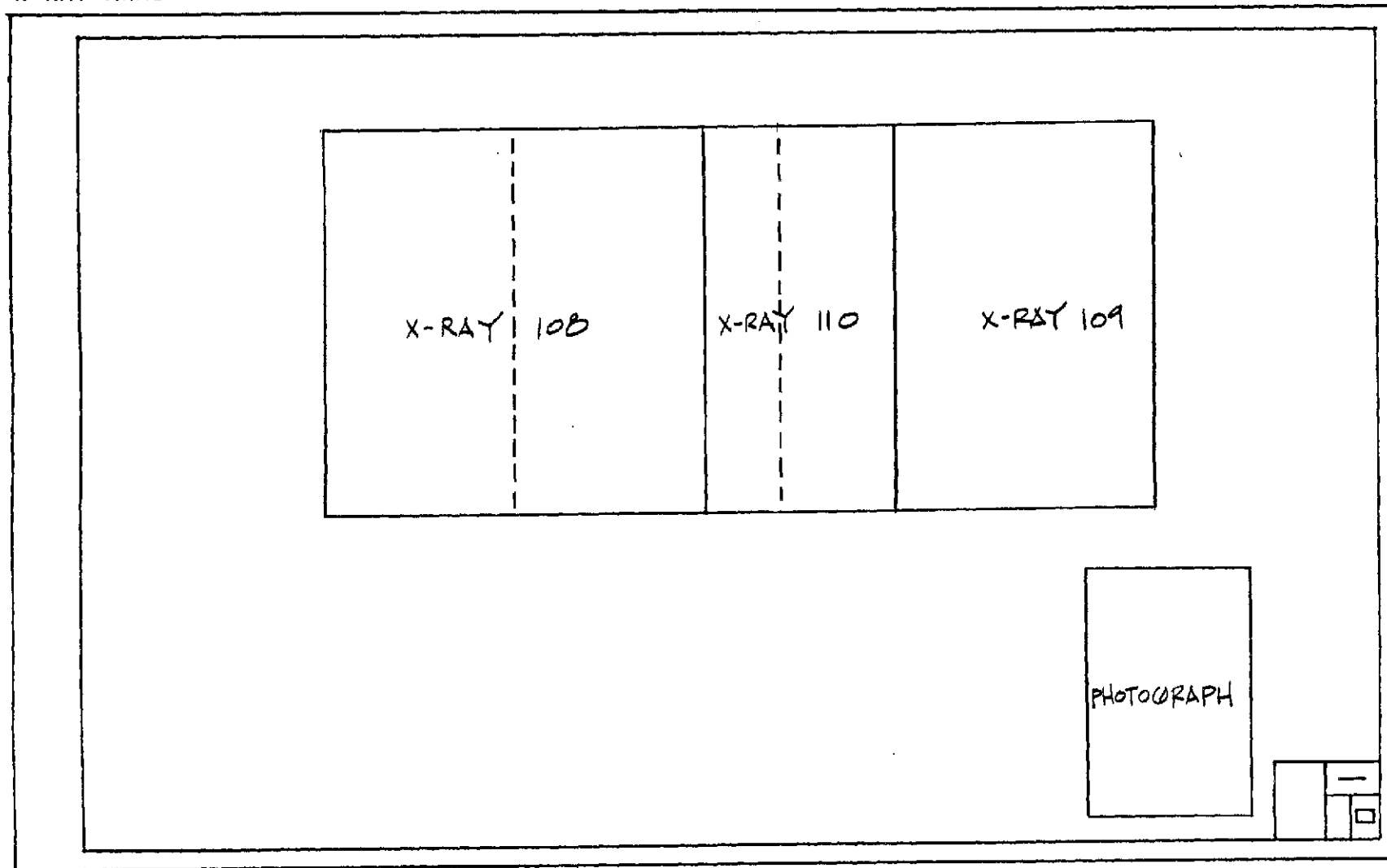

Front Parlor, 101

Sheet No. 23

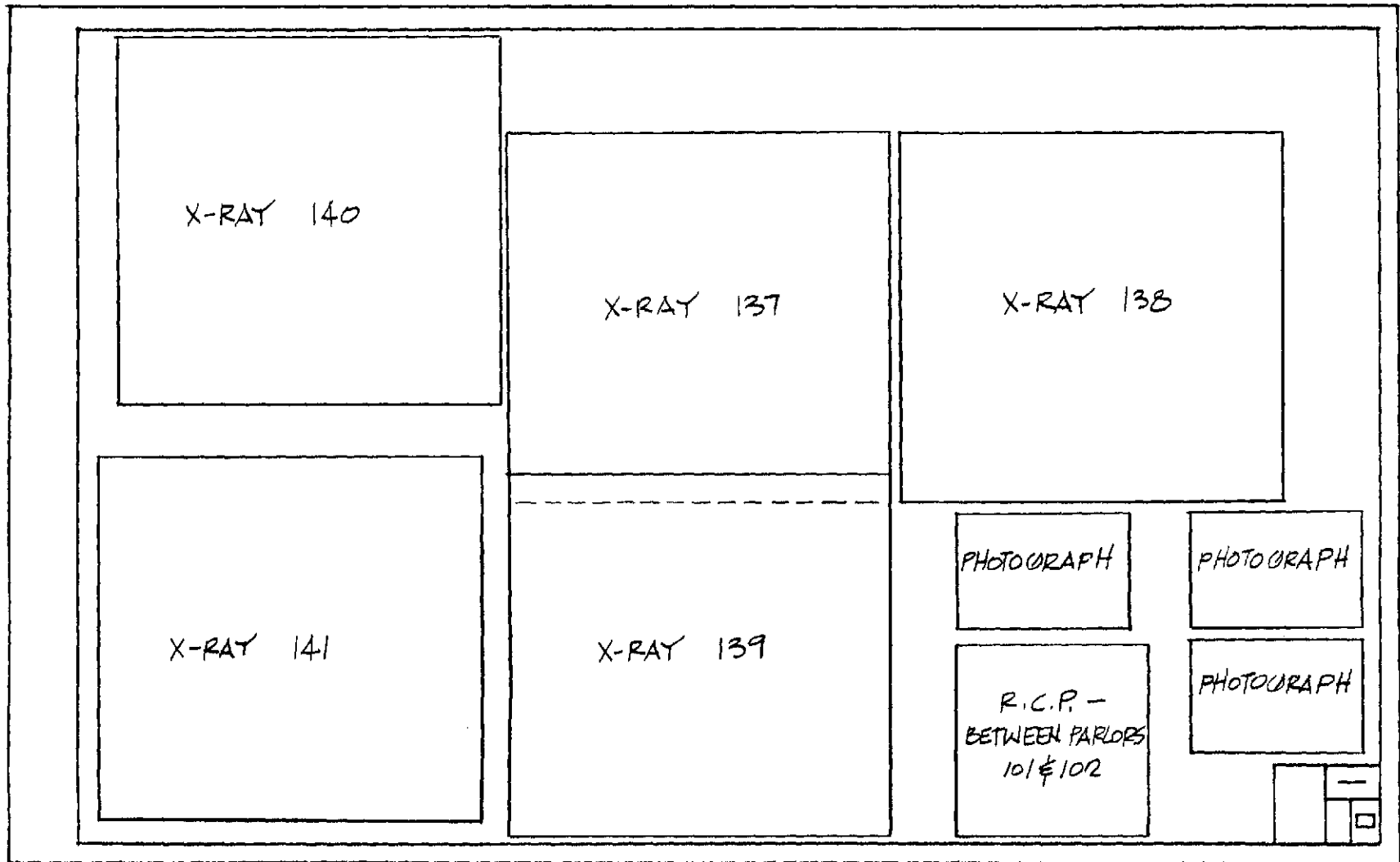

Front Parlor, 101 and Back Parlor, 102

X-RAY ANALYSIS

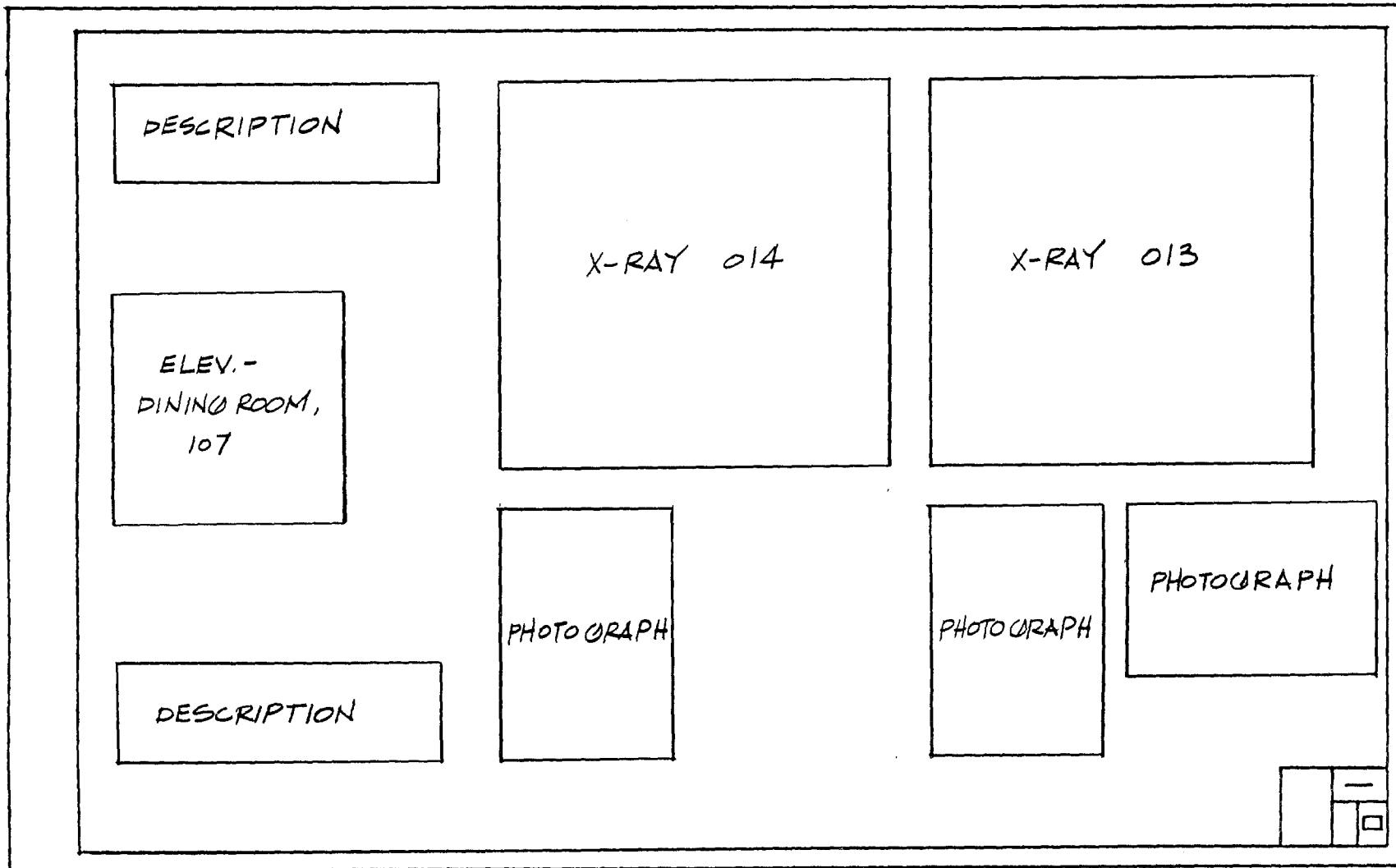

Dining Room, 107

Sheet No. 25

X-RAY ANALYSIS

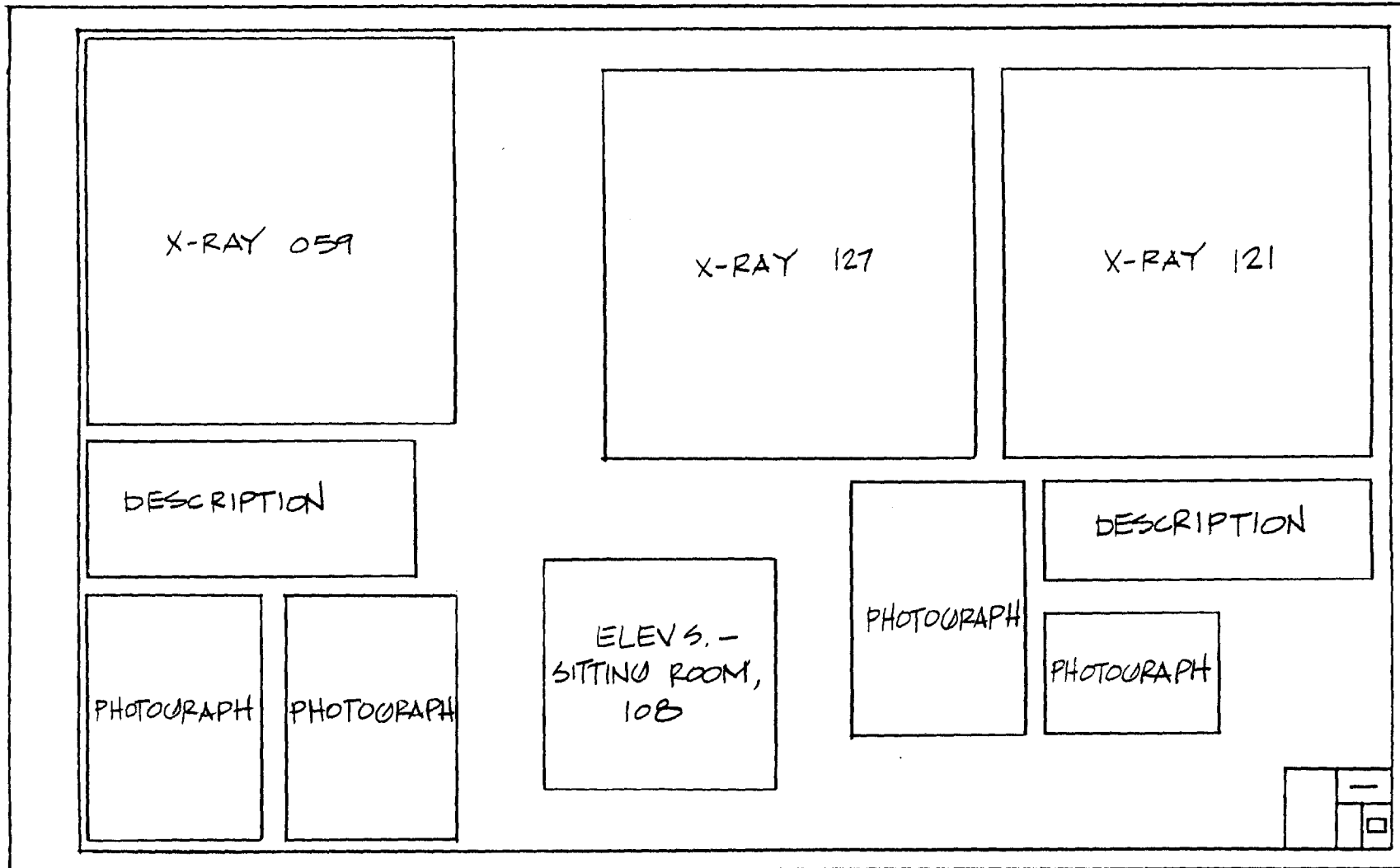

Sitting Room, 108

Sheet No. 26

X-RAY ANALYSIS

PHOTOGRAPH	PHOTOGRAPH	ELEV. - SITTING ROOM, 108	X-RAY 122				
DESCRIPTION							
X-RAY 124	X-RAY 126	X-RAY 123	<table border="1"><tr><td></td><td>-</td></tr><tr><td></td><td>□</td></tr></table>		-		□
	-						
	□						

Sitting Room, 108

Sheet No. 27

X-RAY ANALYSIS

X-RAY 120

DESCRIPTION

PHOTOGRAPH

X-RAY 142

DESCRIPTION

PHOTOGRAPH



X-RAY ANALYSIS

X-RAY 028	X-RAY 031	X-RAY 030	X-RAY 029
-----------	-----------	-----------	-----------



Sheet No. 29

X-RAY 005

X-RAY
006

X-RAY 007



6. Paint Analysis

Research for the historic paint and color of the Lincoln Home was conducted at two different times.

In June 1976, a paint study was conducted on the exterior of the Lincoln Home by Richard Wolfe prior to the Exterior Restoration Work in the Fall of 1976 and in the Spring of 1977. Refer to the Appendix, Section A for a copy of this study.

In August 1978, a paint study was performed on the interior of the Lincoln Home by Frank Welsh. Refer to the Appendix, Section B for a copy of this study.

7. Photographs

Interior and Exterior photographs have been taken to visually record the existing conditions at the Lincoln Home.

a. Interior Photographs

The Interior photographs were taken by Bill Hagen. Photographs from various angles in the same room are needed to ensure all areas of the room are recorded.

A key to the location and direction of each photograph is given in the First and Second Floor Plans on the following pages.

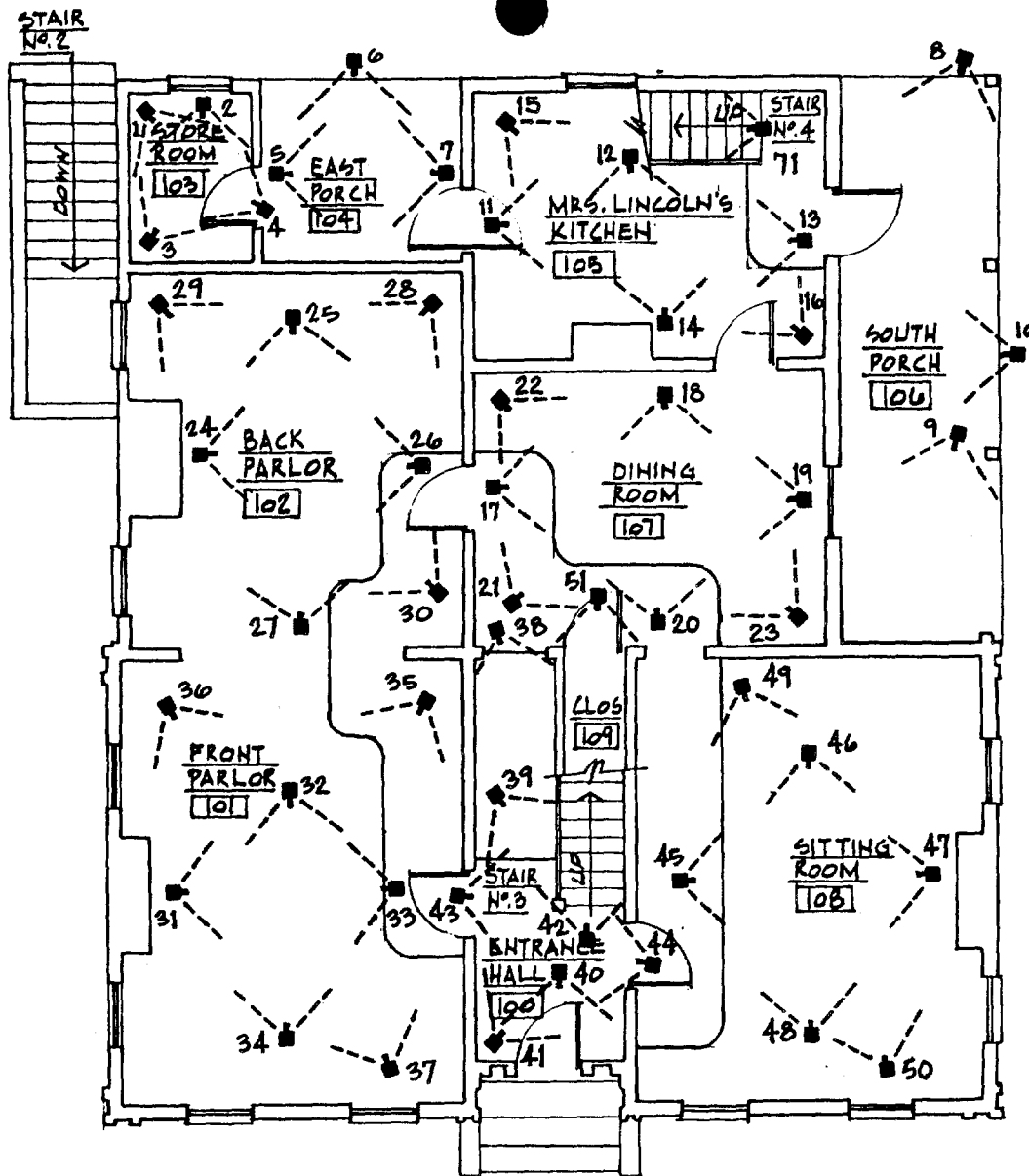

FIRST FLOOR PLAN

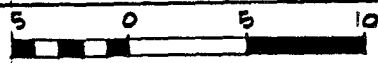

 - LOCATION AND
 DIRECTION AT
 WHICH PHOTOGRAPH
 WAS TAKEN.

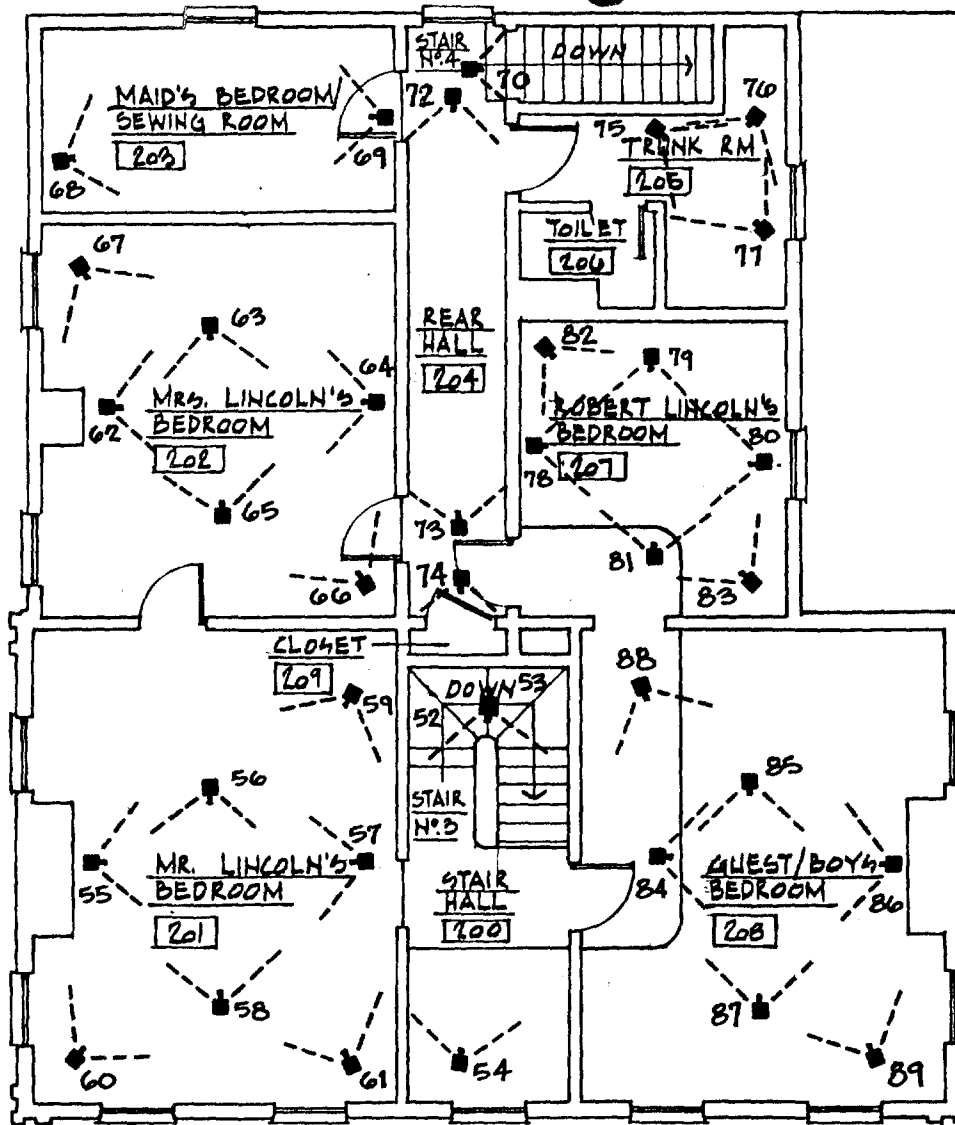

SECOND FLOOR PLAN

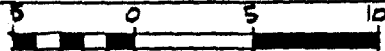

 - LOCATION AND DIRECTION AT WHICH PHOTOGRAPH WAS TAKEN.

Store Room 103 - View to the Southwest





Store Room 103 - West Elevation

INT - 2

Store Room 103 - View to the Southeast

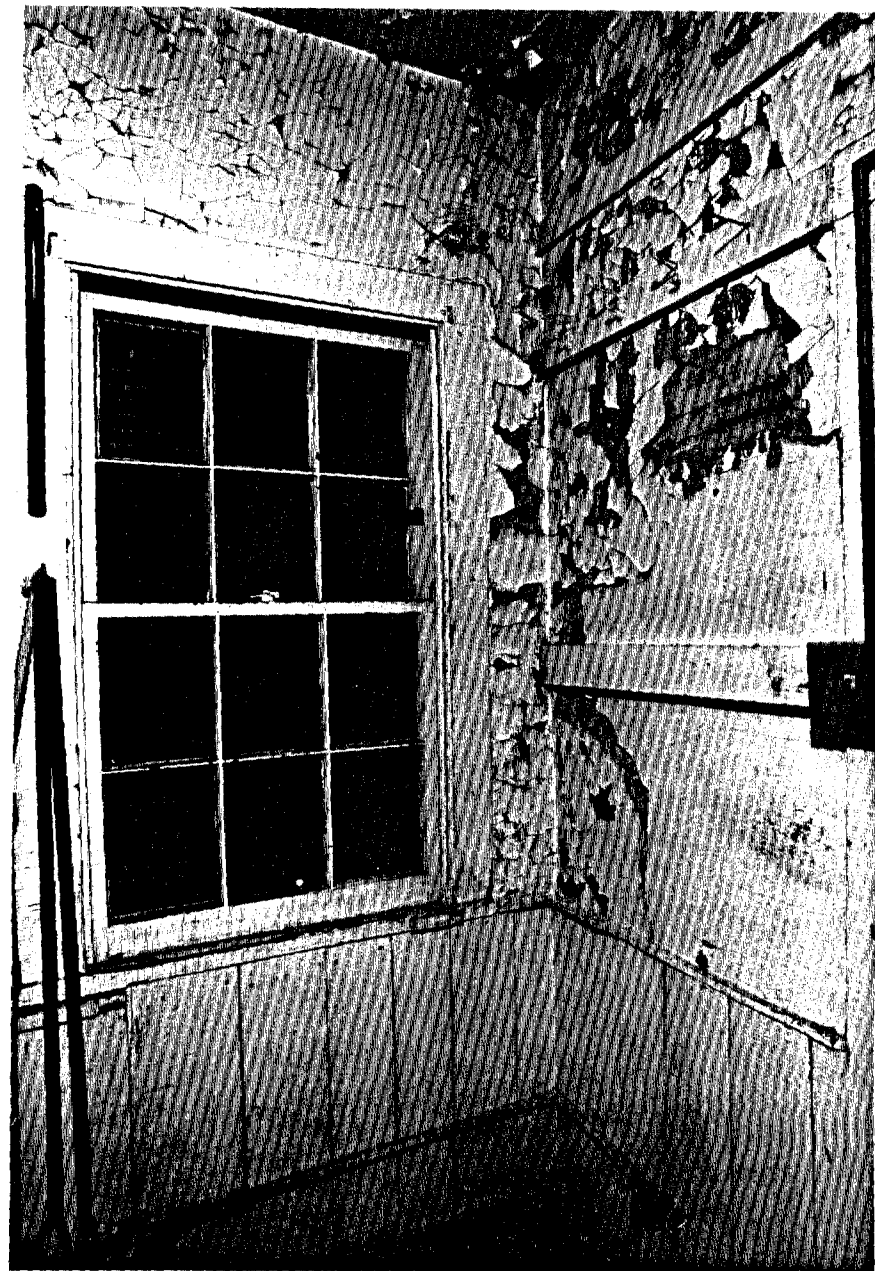

INT - 3



Store Room 103 - View to the Northeast

INT - 4

East Porch 104 - South Wall

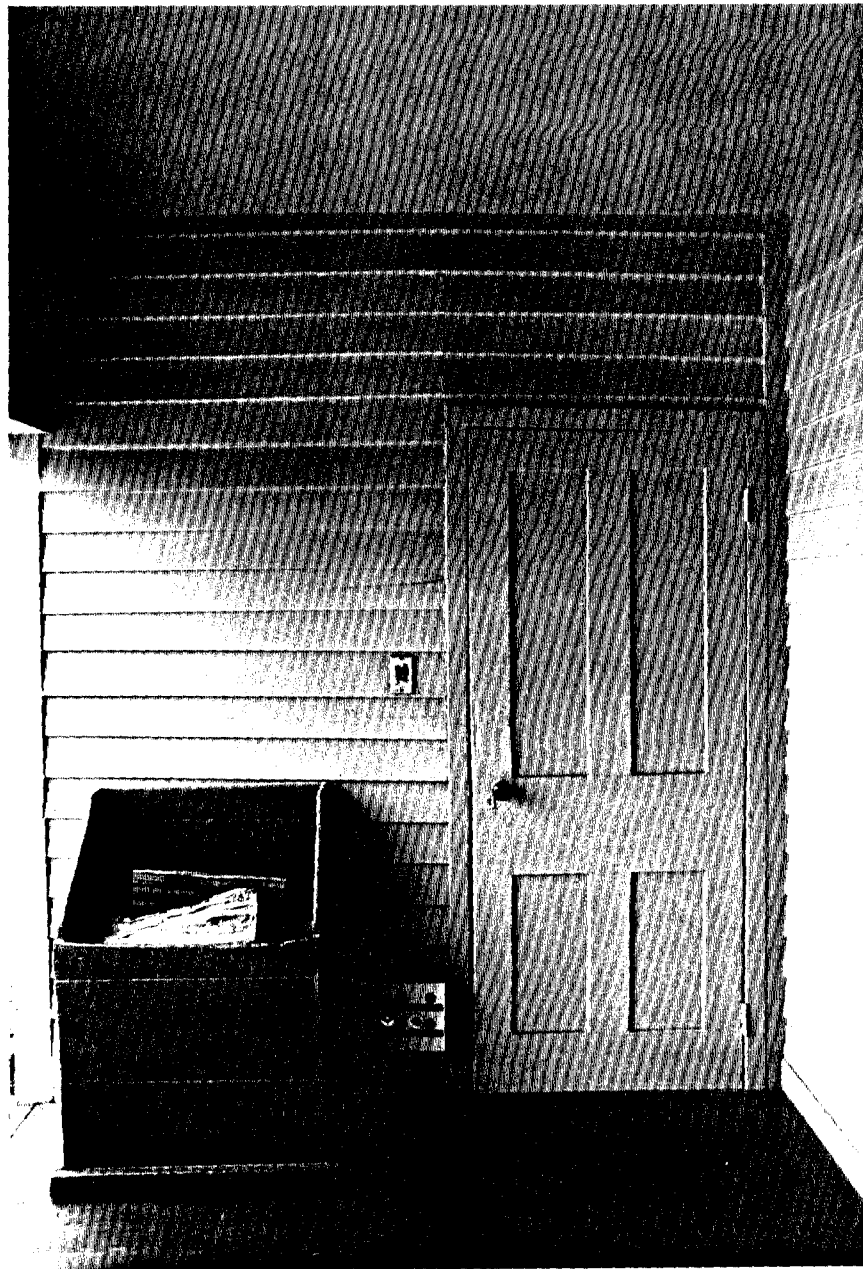

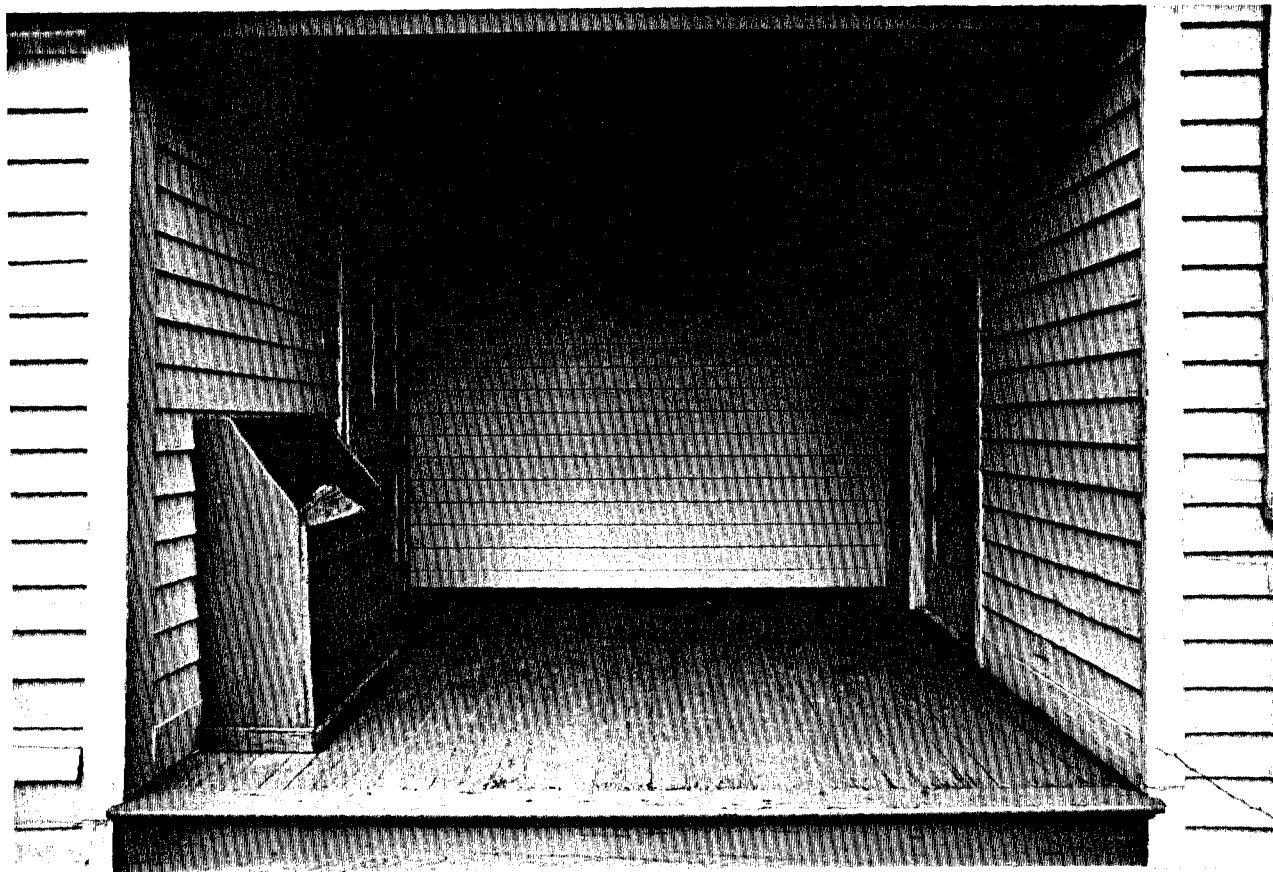

INT - 6

East Porch 104 - West Wall

East Porch 104 - North Wall

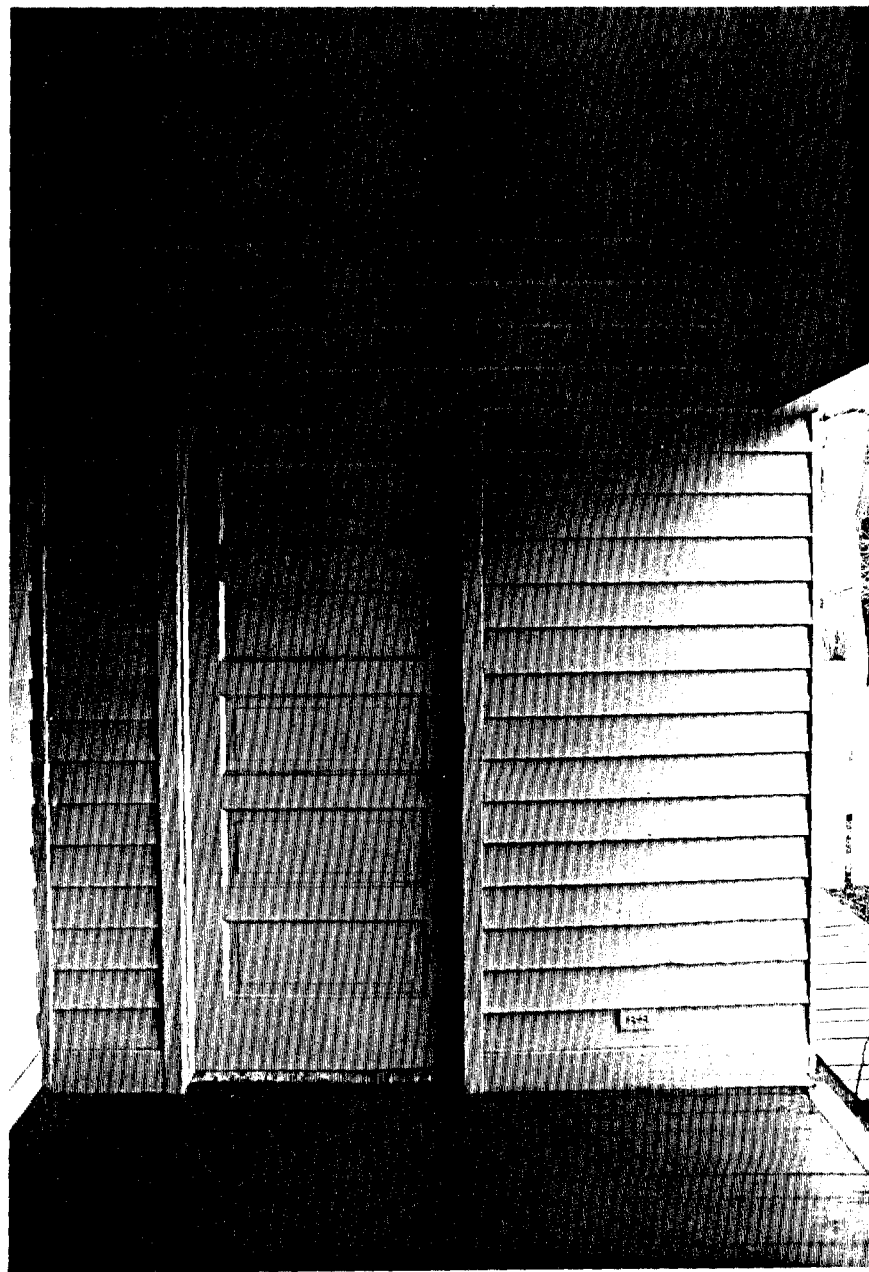

INT - 7



INT - 8

South Porch 106 - View to the Northwest

South Porch 106 - View to the Northwest

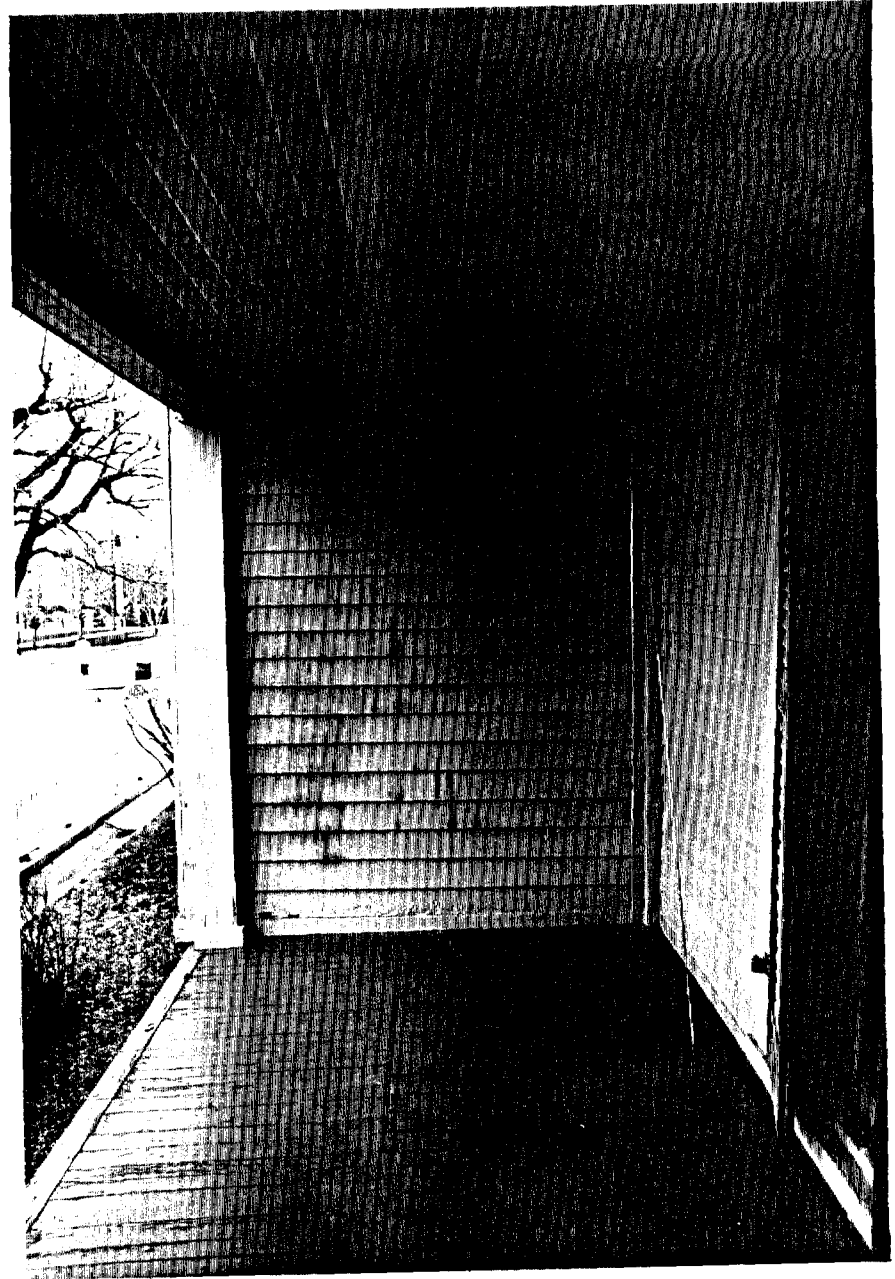

INT - 9

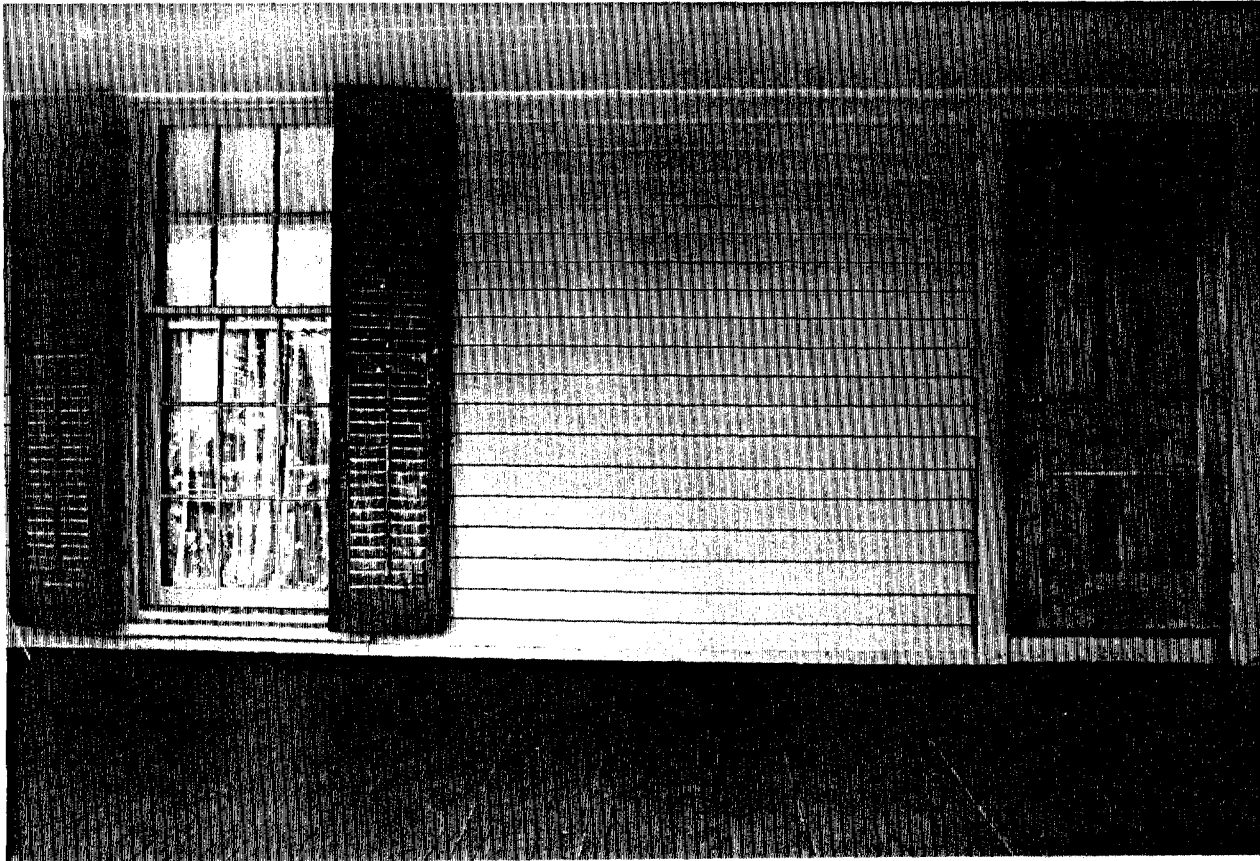

INT - 10

South Porch 106 - North Wall



INT - 11

Mrs. Lincoln's Kitchen 105 - South Elevation

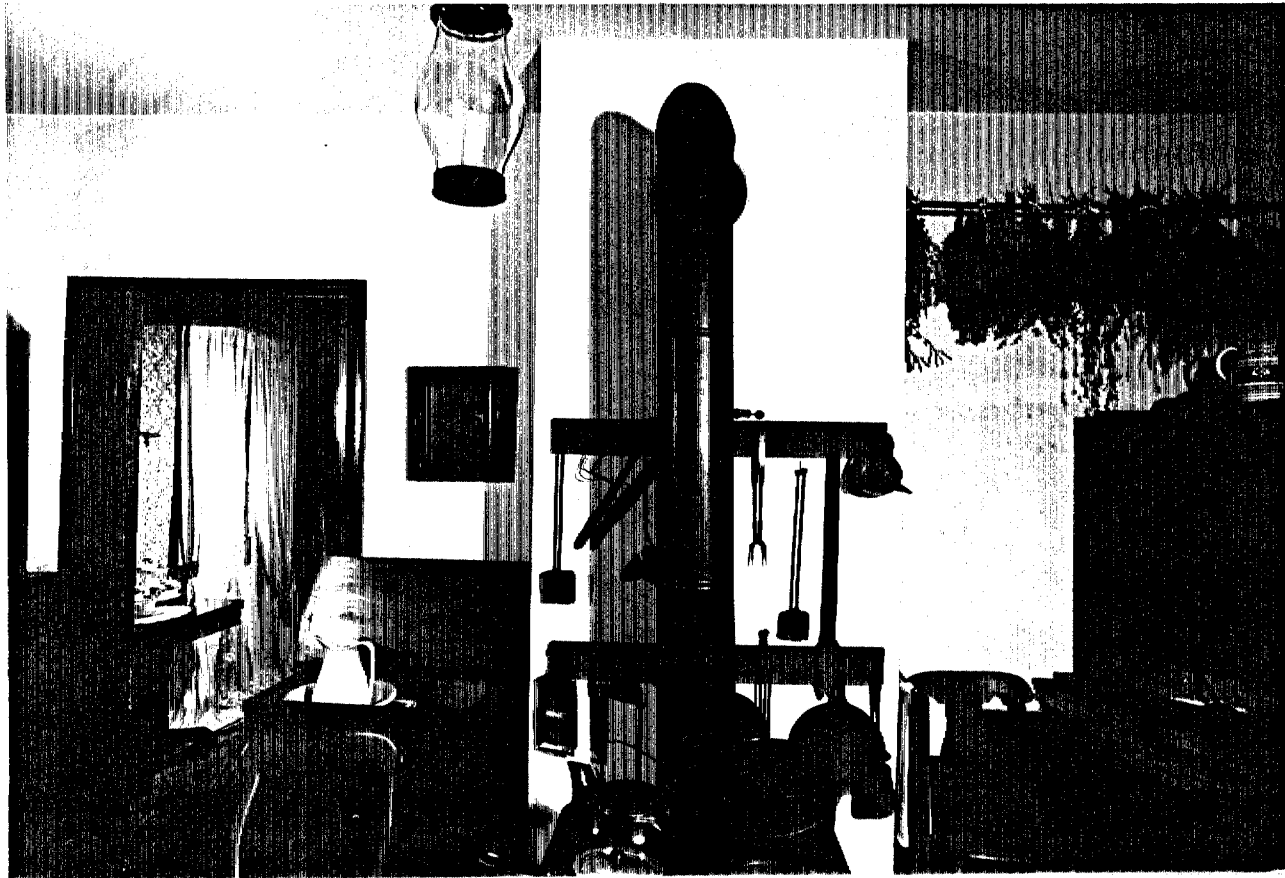

INT - 12

Mrs. Lincoln's Kitchen 105 - West Elevation



INT - 13

Mrs. Lincoln's Kitchen 105 - North Elevation

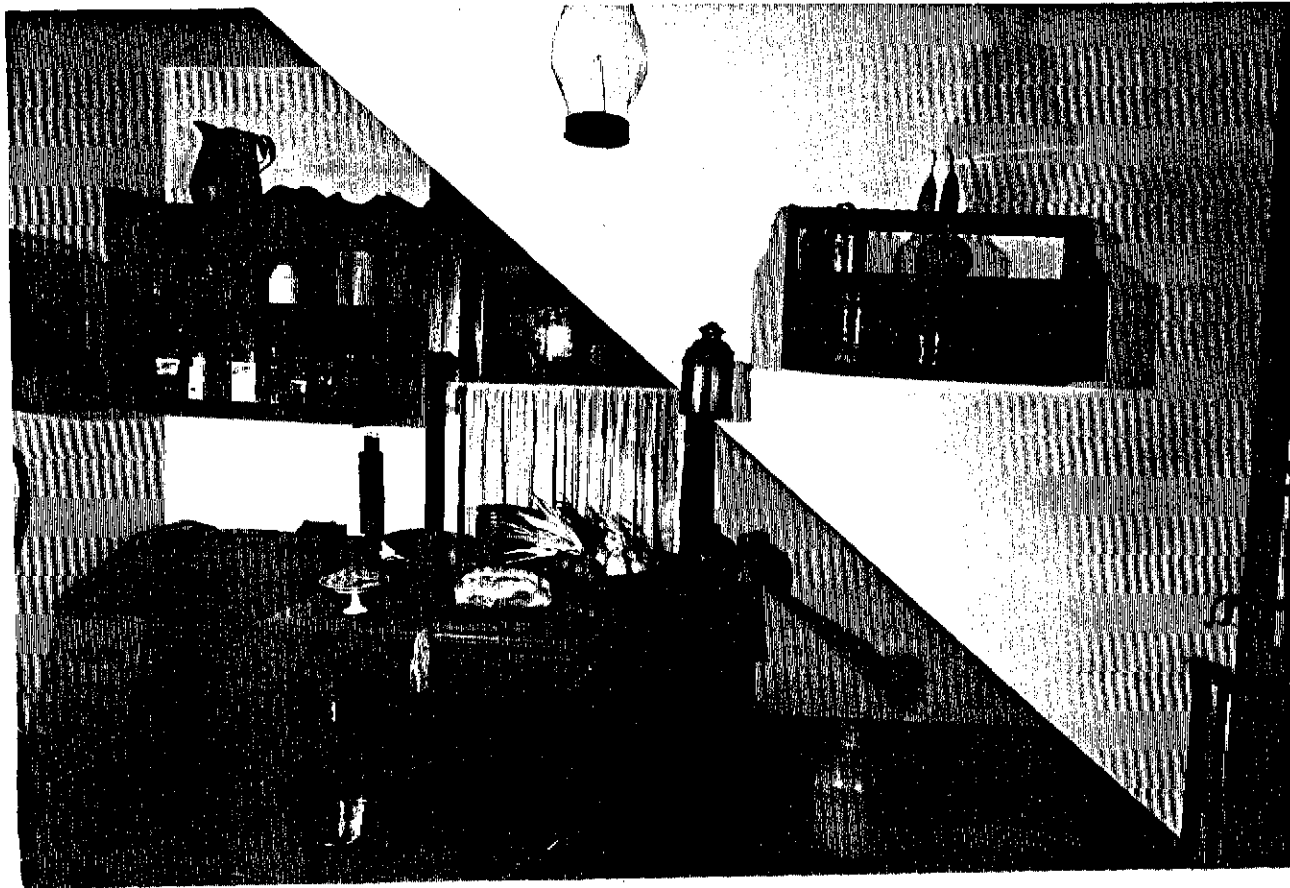

INT - 14

Mrs. Lincoln's Kitchen 105 - East Elevation

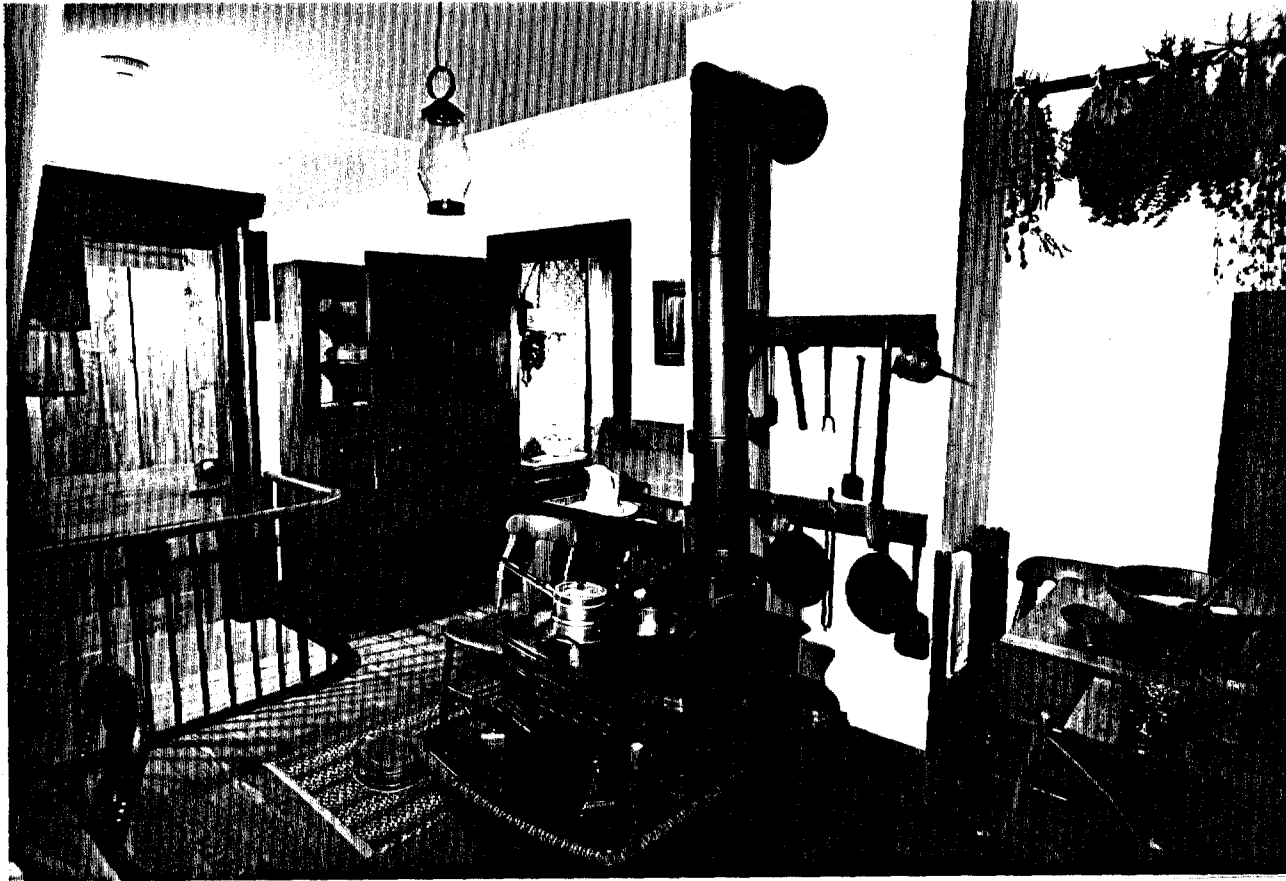

INT - 15

Mrs. Lincoln's Kitchen 105 - View to the Southwest

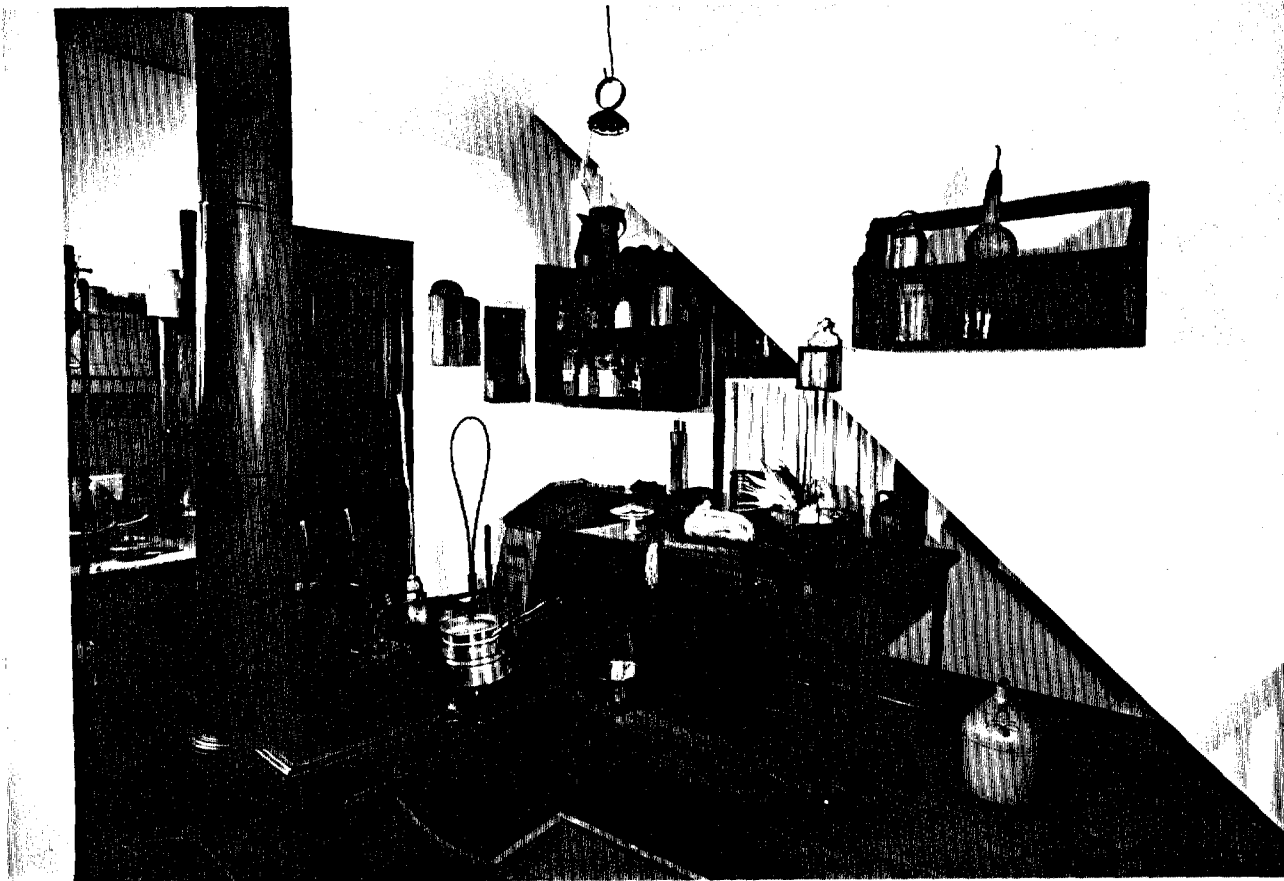

INT - 16

Mrs. Lincoln's Kitchen 105 - View to the Northeast

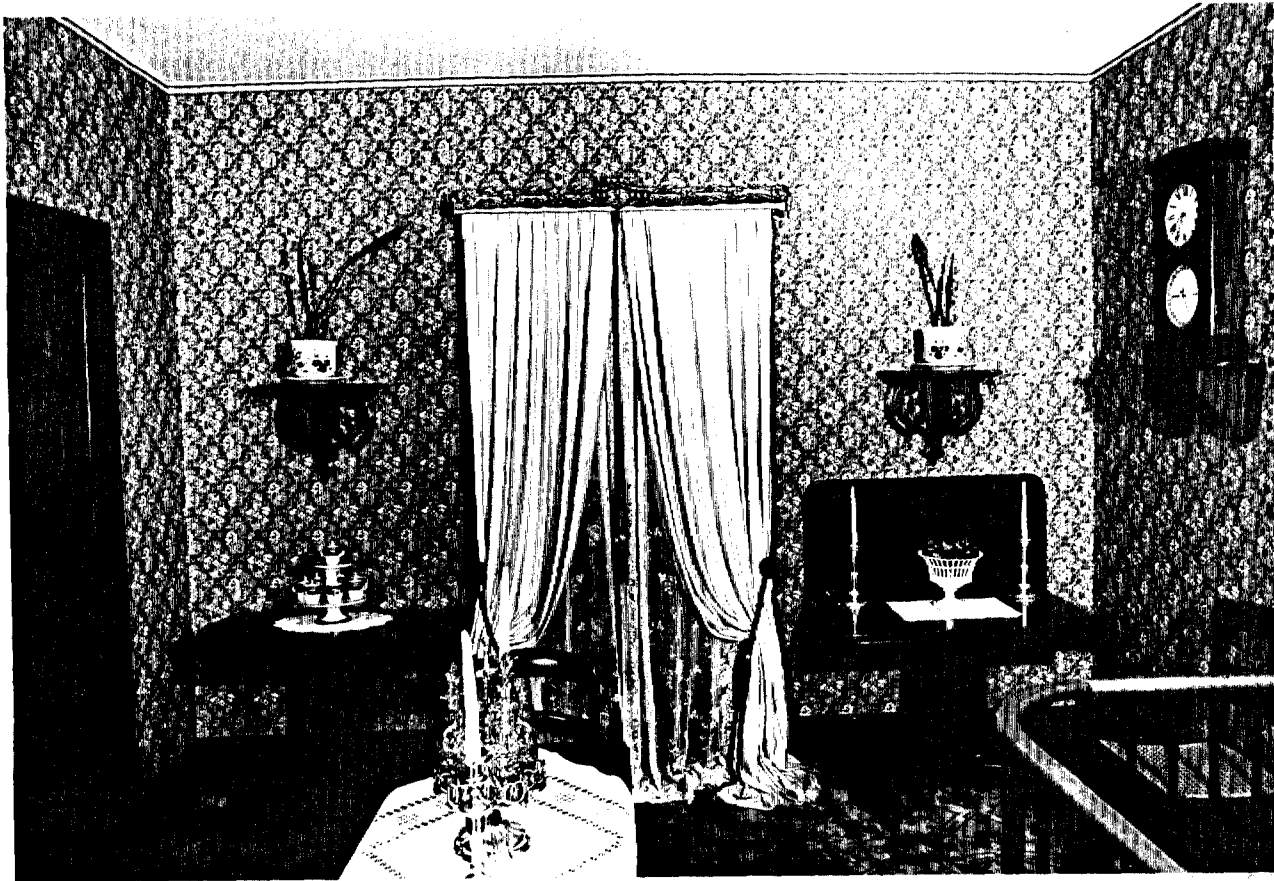

INT - 17

Dining Room 107 - South Elevation



INT - 18

Dining Room 107 - West Elevation

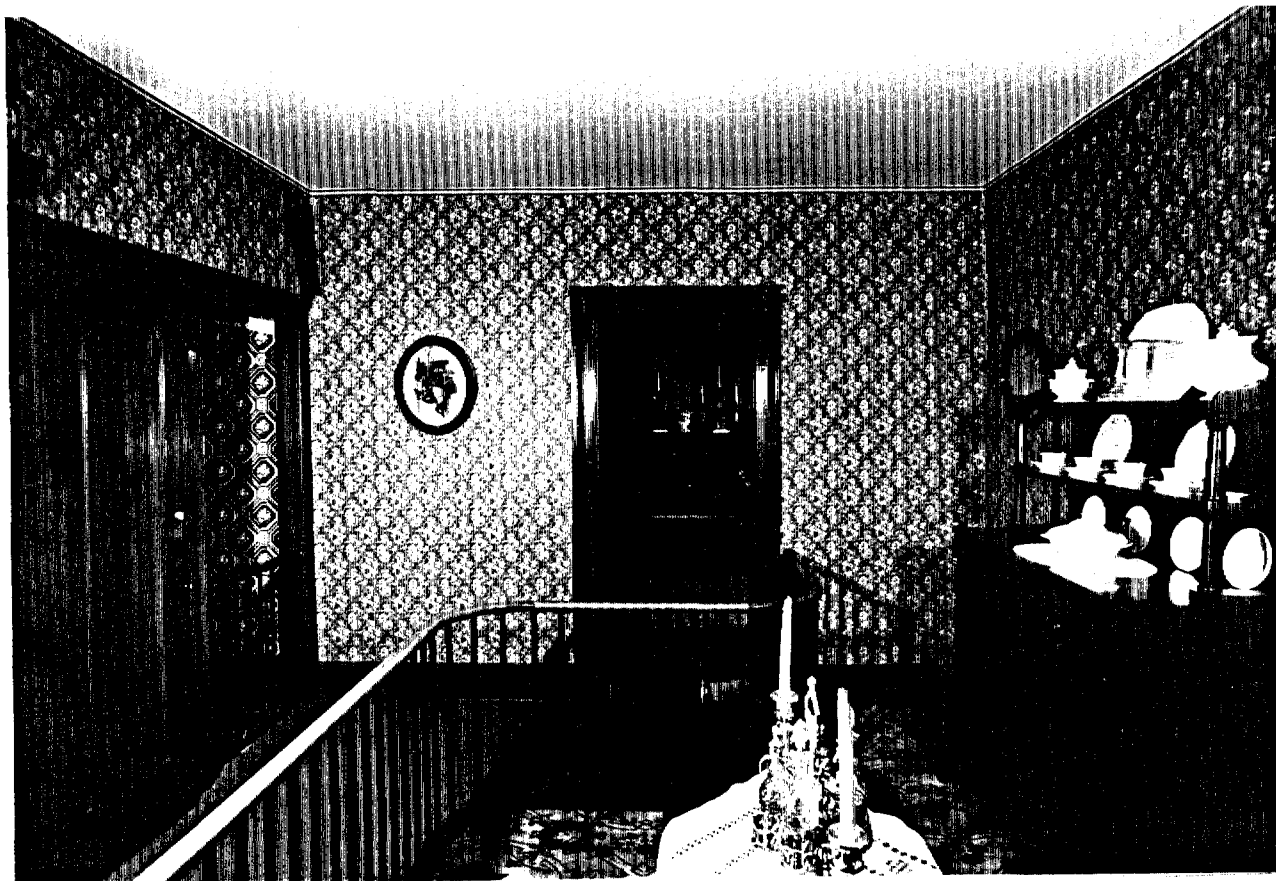

INT - 19

Dining Room 107 - North Elevation

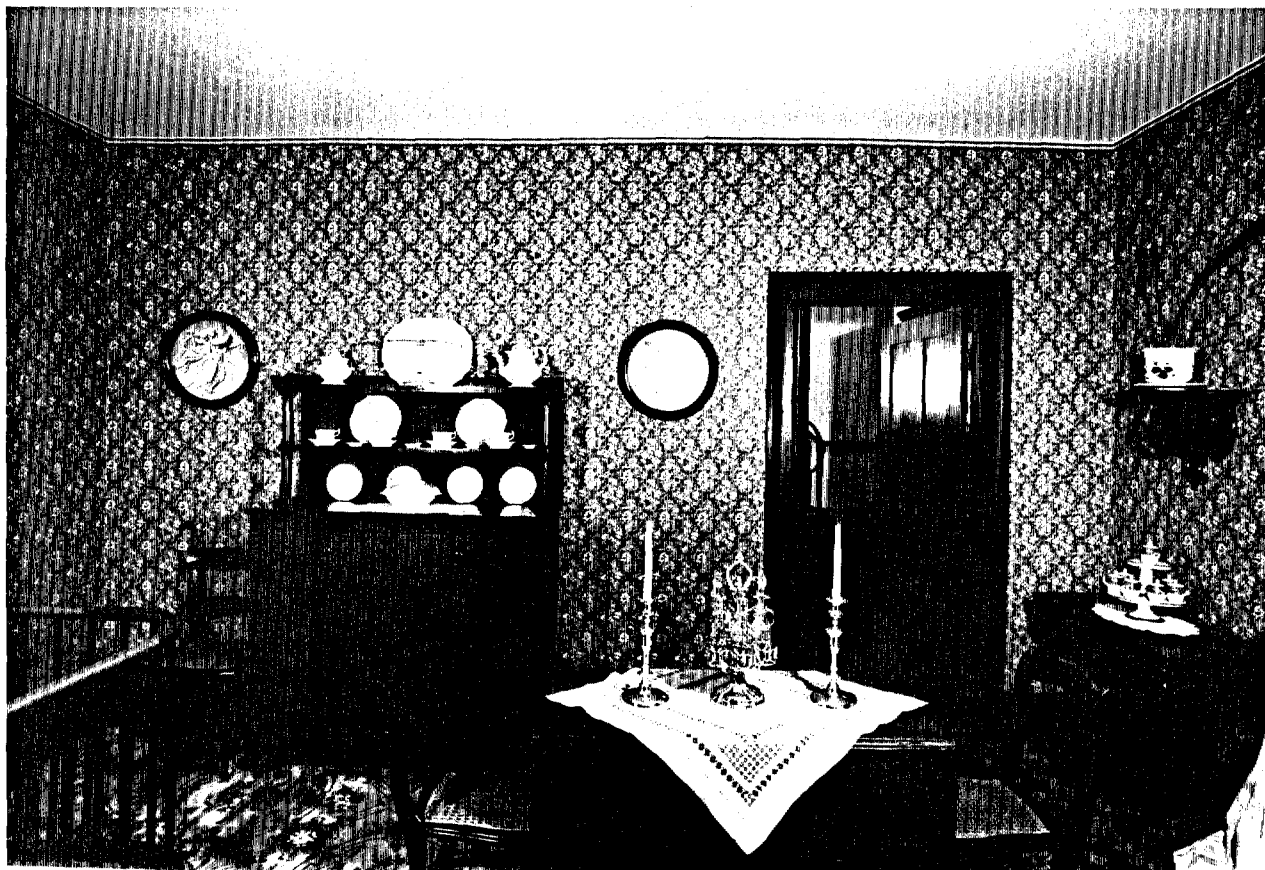

INT - 20

Dining Room 107 - East Elevation

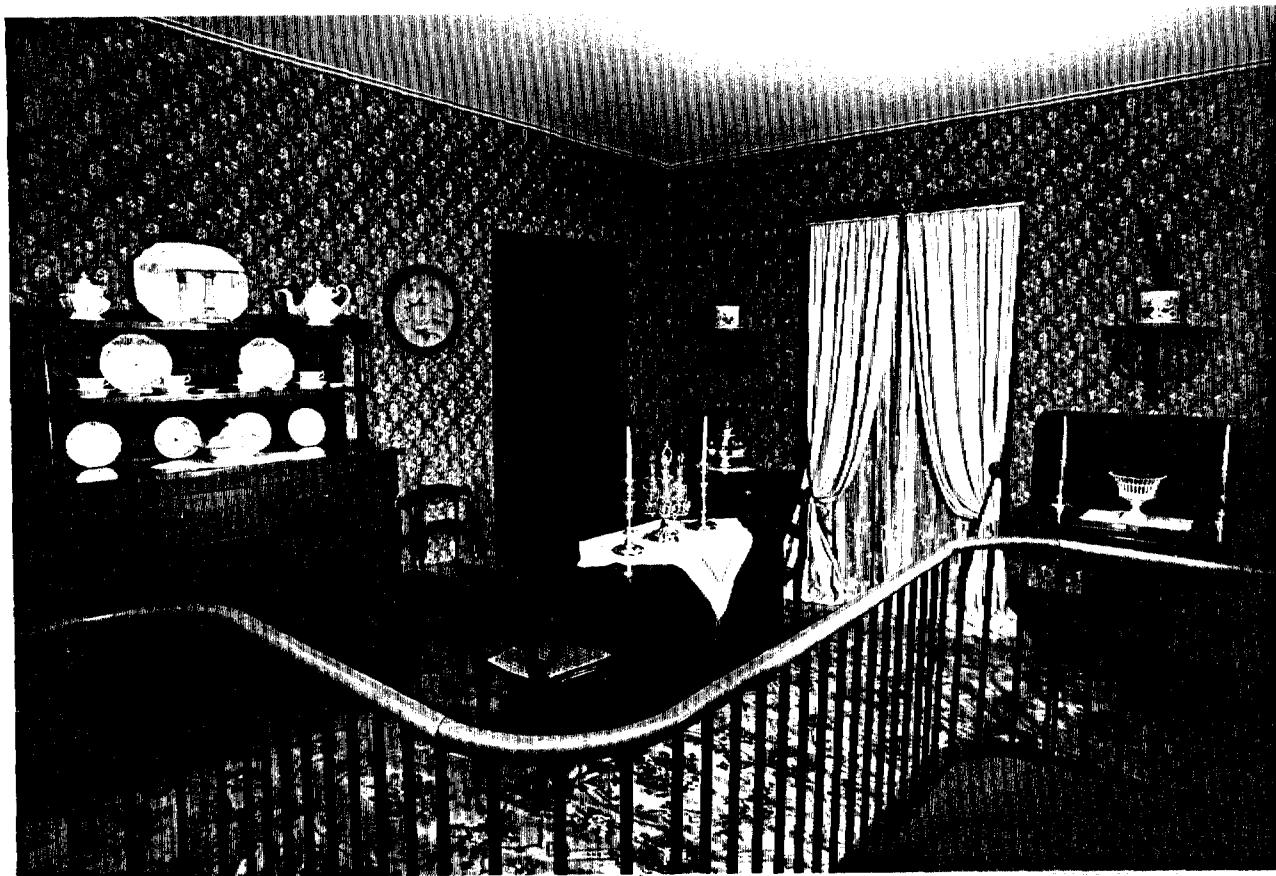

INT - 21

Dining Room 107 - View to the Southeast

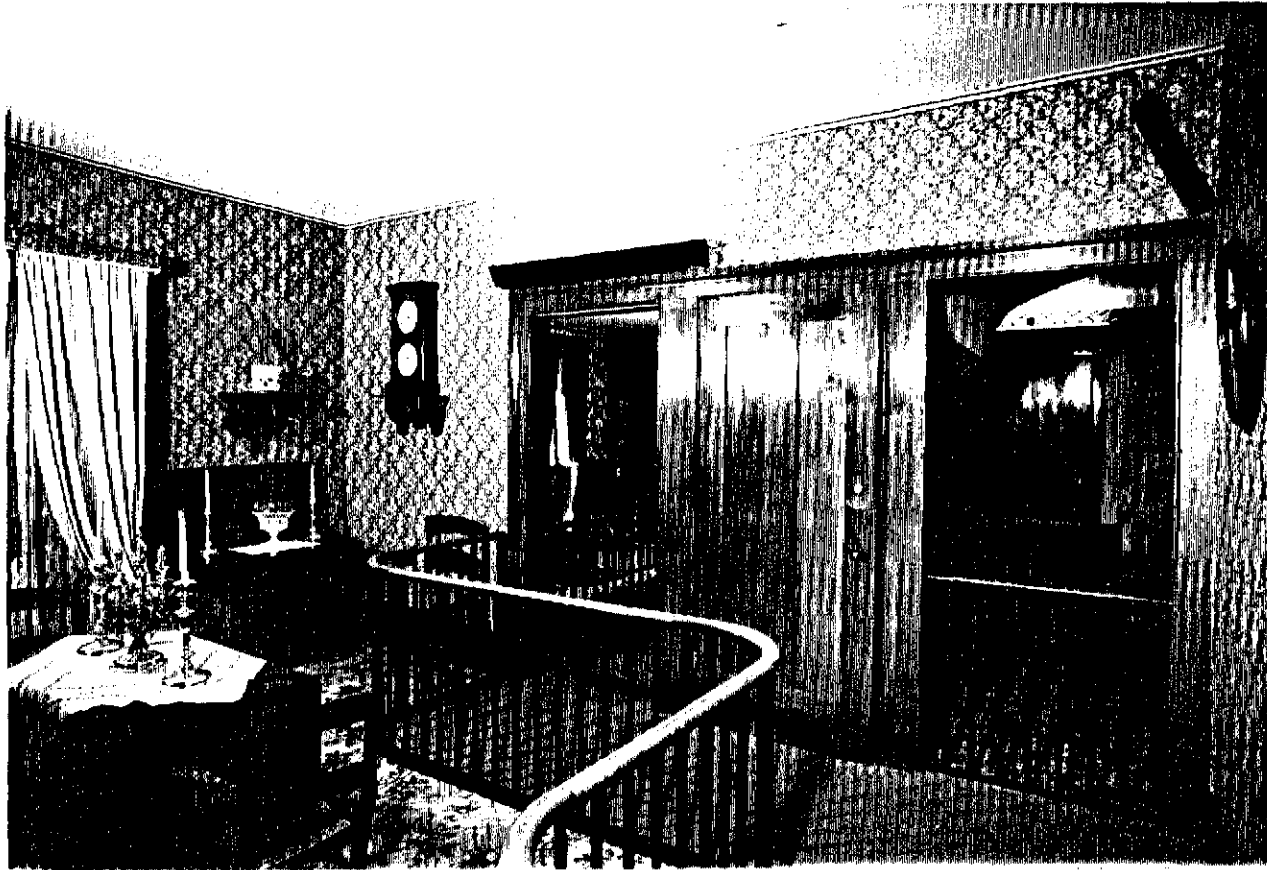

INT - 22

Dining Room 107 - View to the Southwest

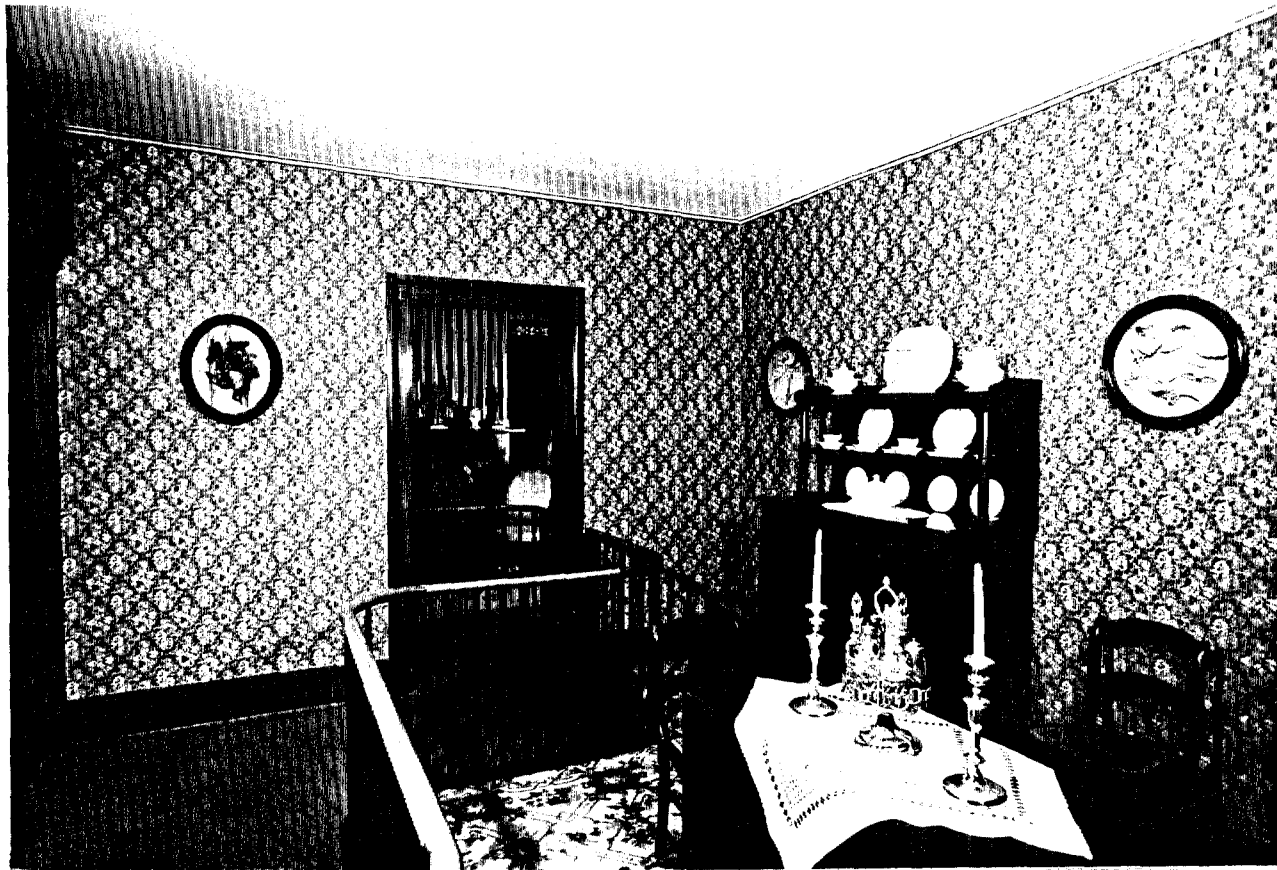

INT - 23

Dining Room 107 - View to the Northeast

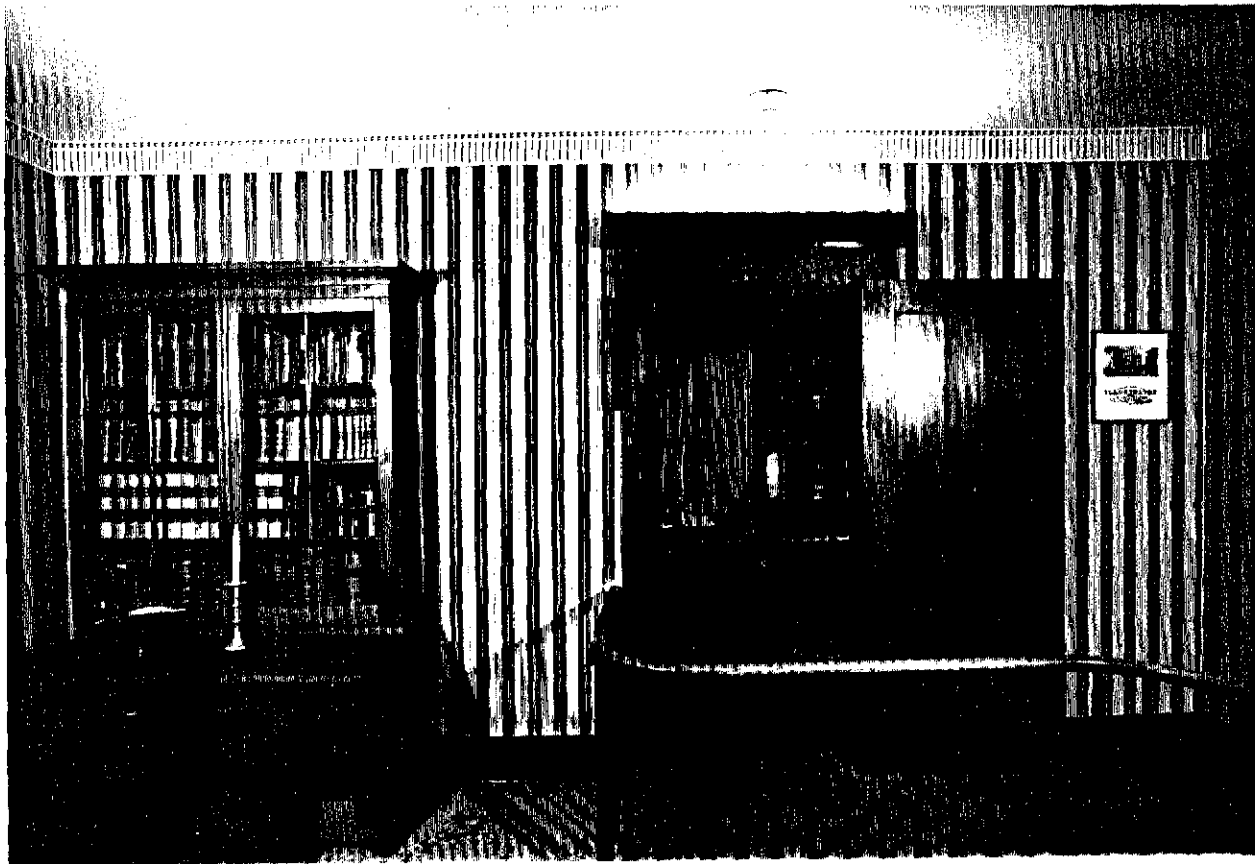

INT - 24

Back Parlor 102 - South Elevation



INT - 25

Back Parlor 102 - West Elevation

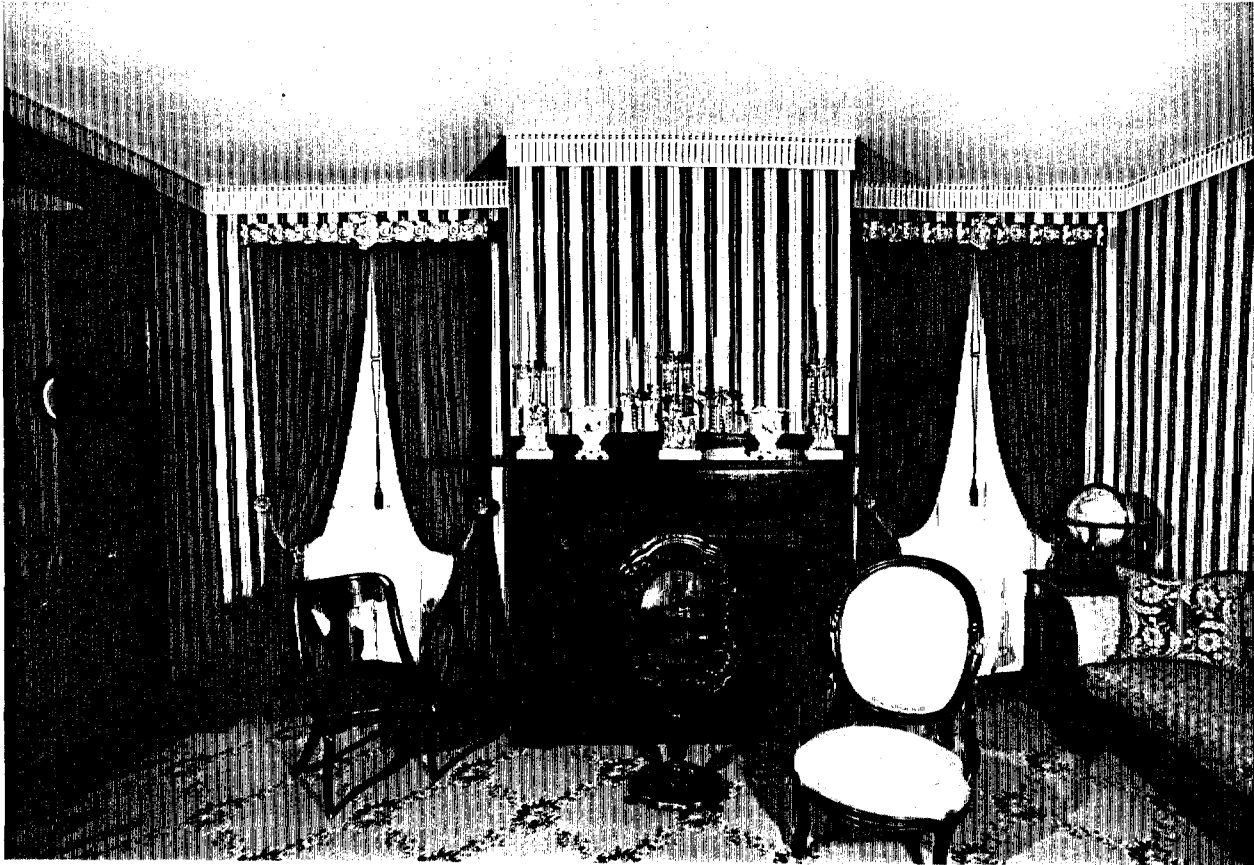

INT - 26

Back Parlor 102 - North Elevation

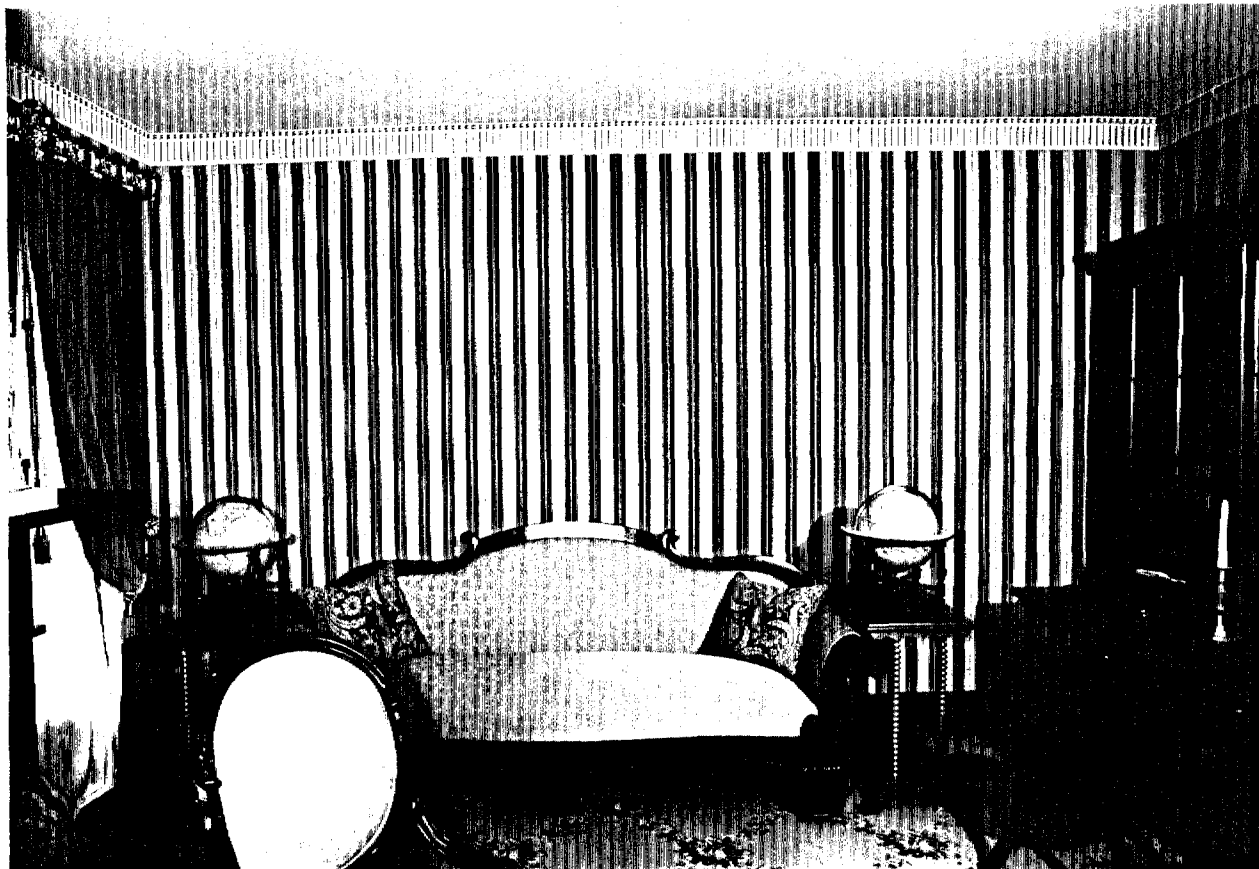

INT - 27

Back Parlor 102 - East Elevation

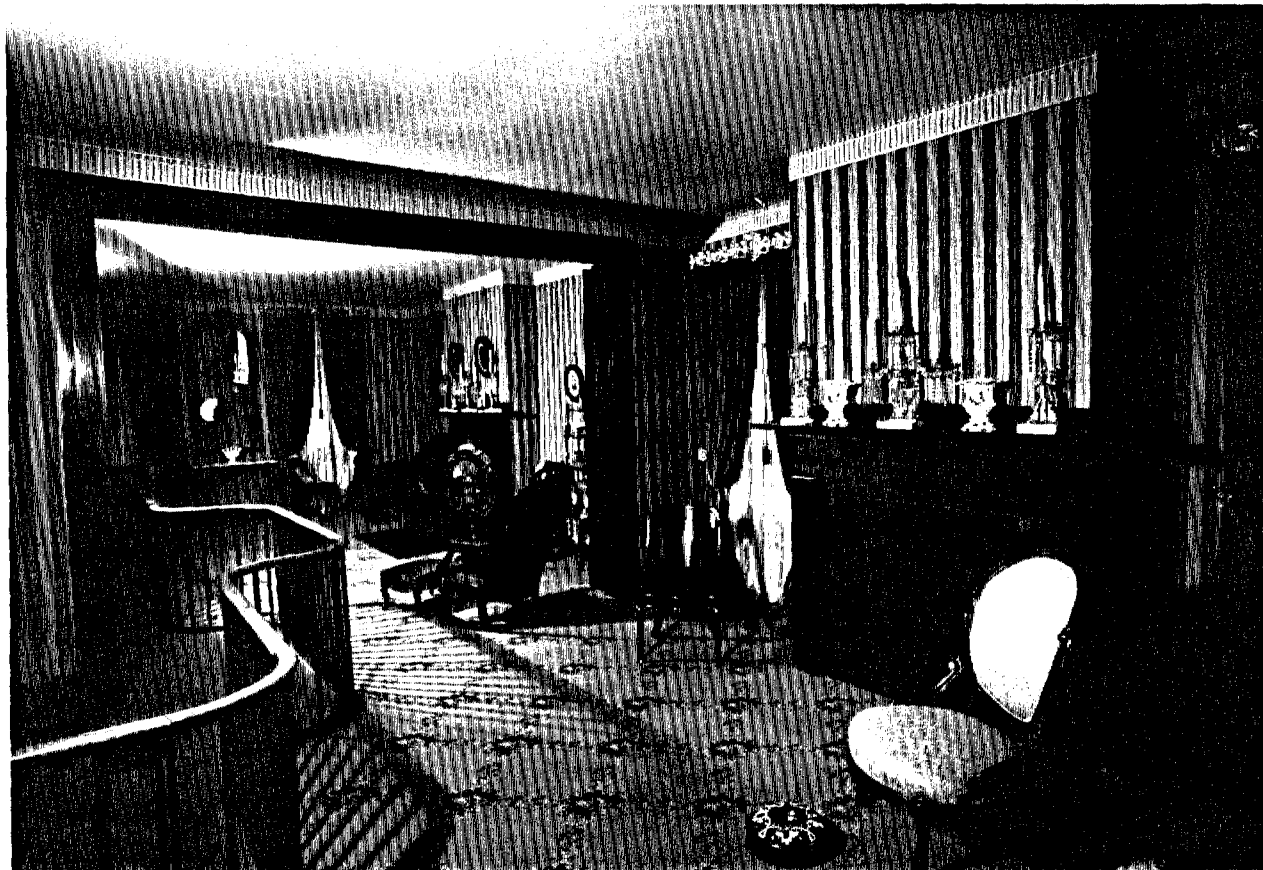

INT - 28

Back Parlor 102 - View to the Northwest

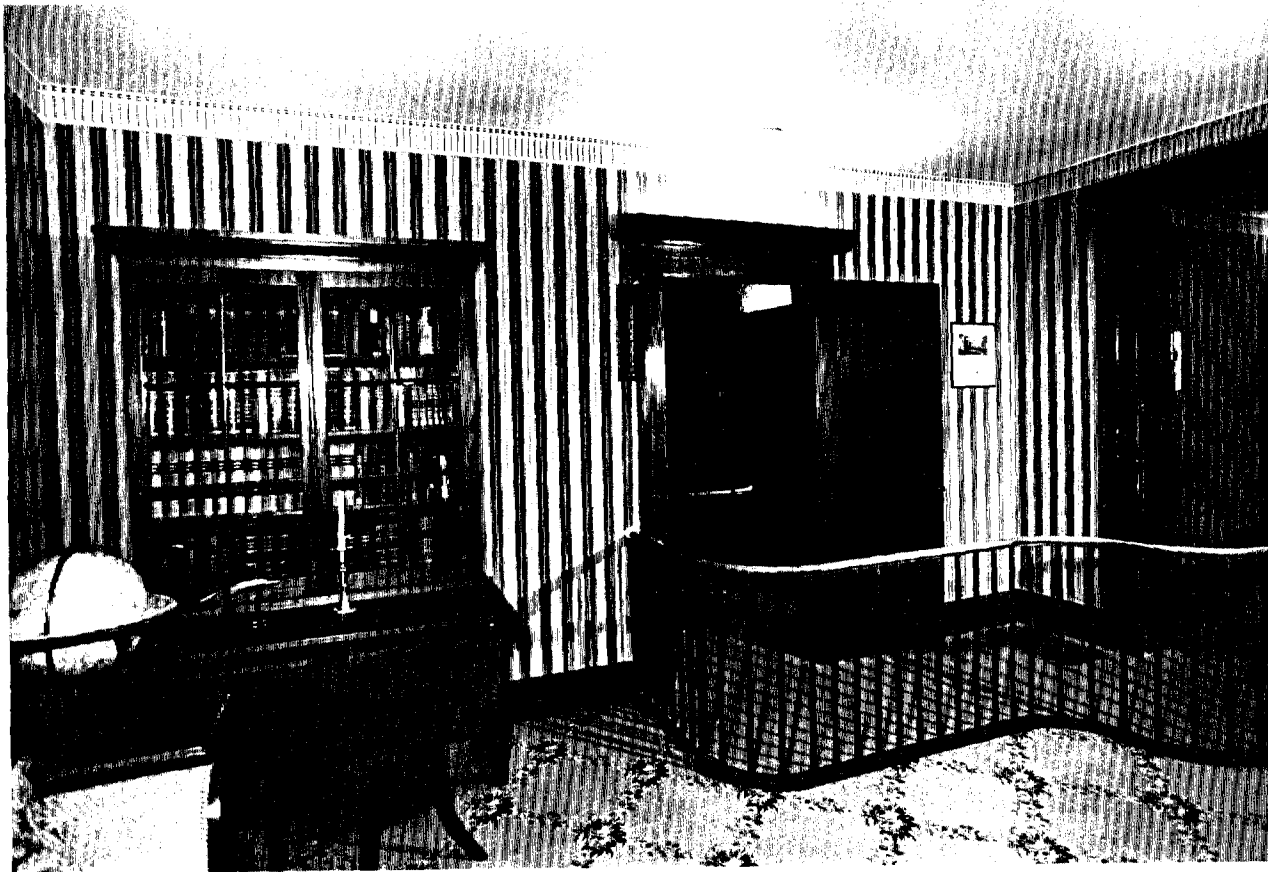

INT - 29

Back Parlor 102 - View to the Southwest

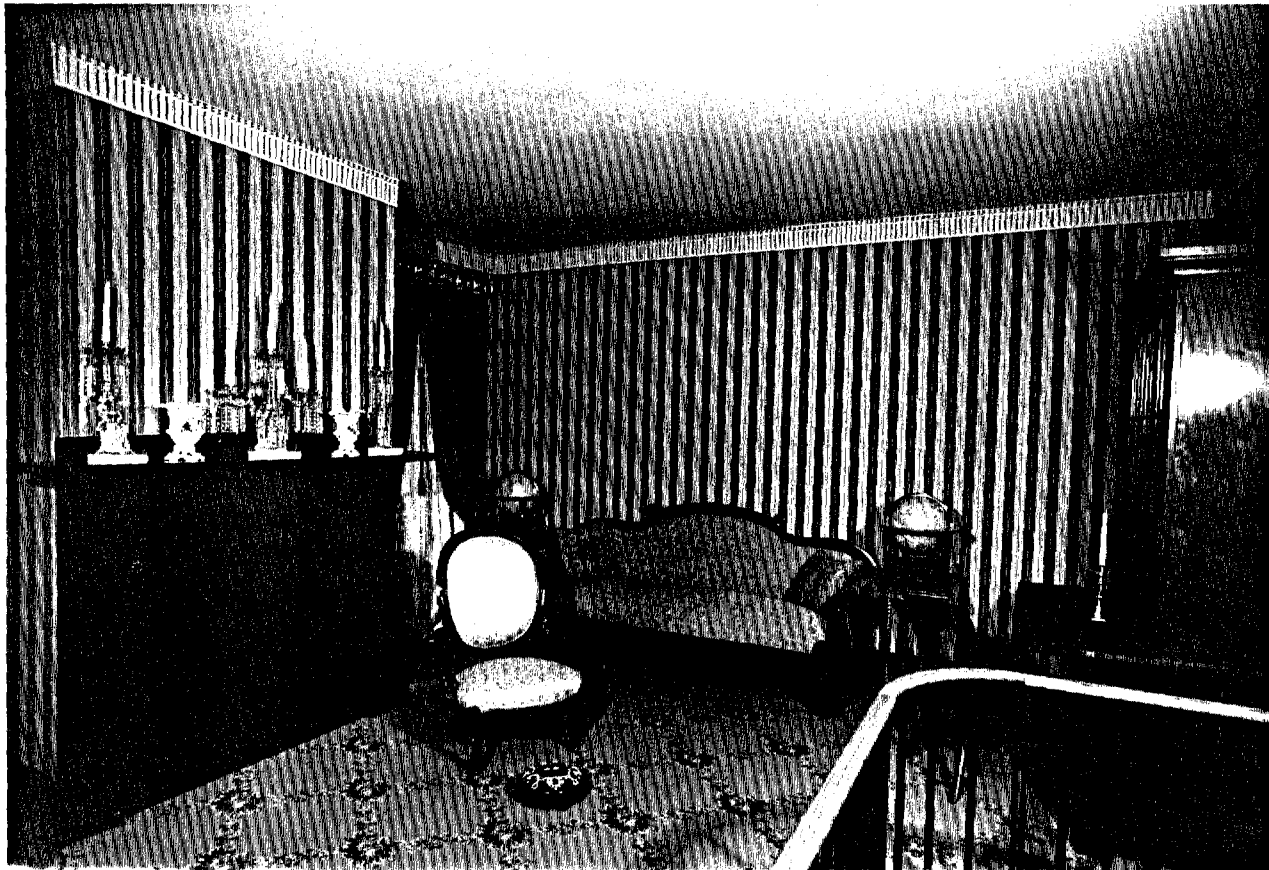

INT - 30

Back Parlor 102 - View to the Northeast

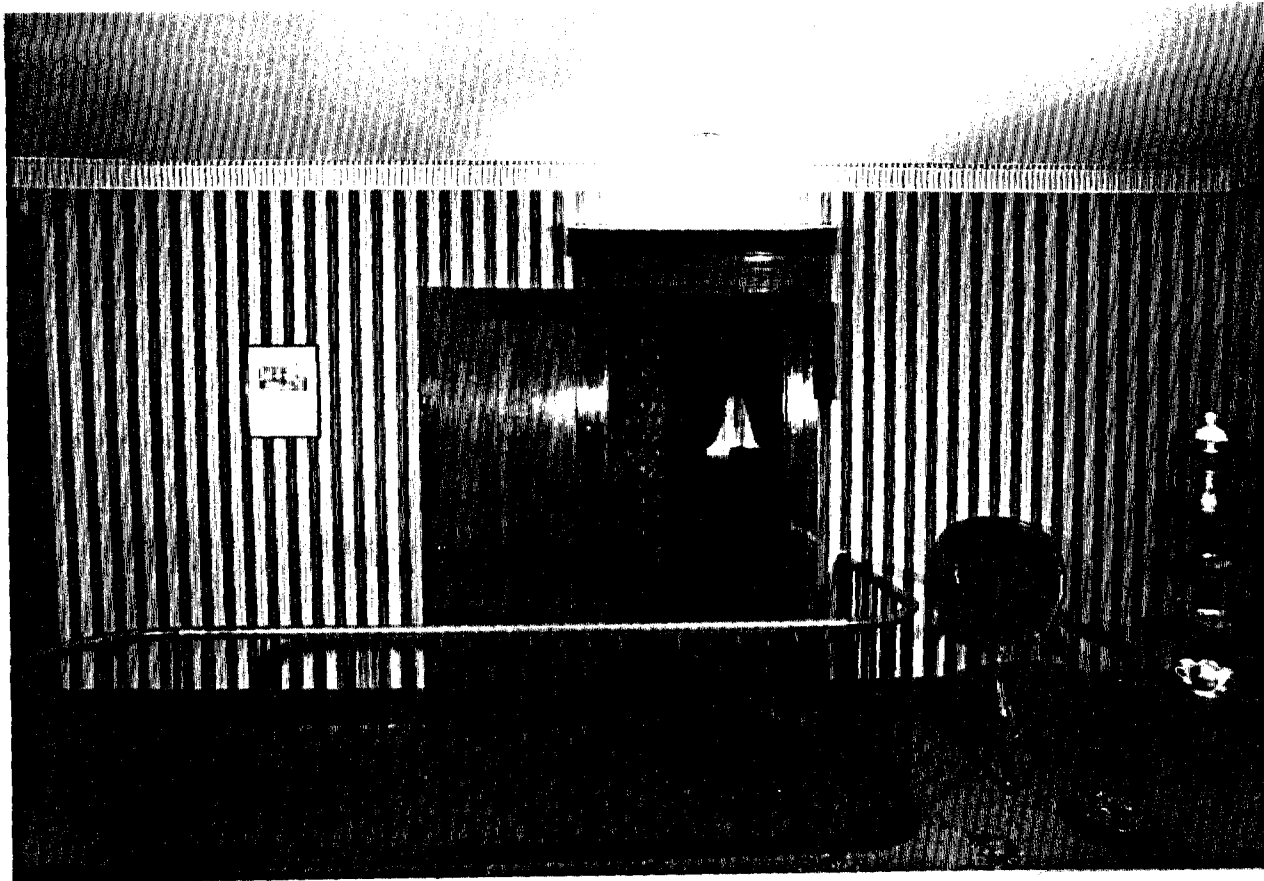

INT - 31

Front Parlor 101 - South Elevation

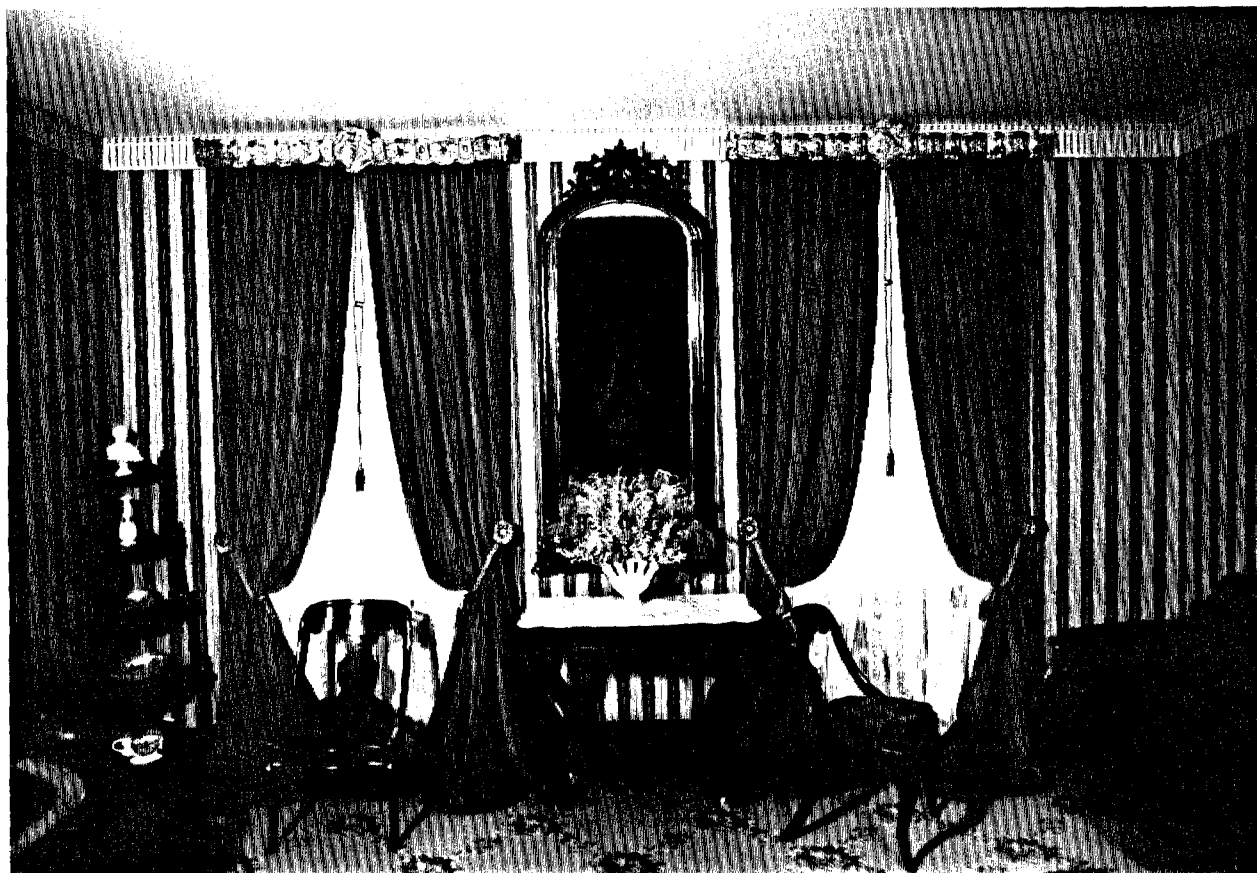

INT - 32

Front Parlor 101 - West Elevation



INT - 33

Front Parlor 101 - North Elevation

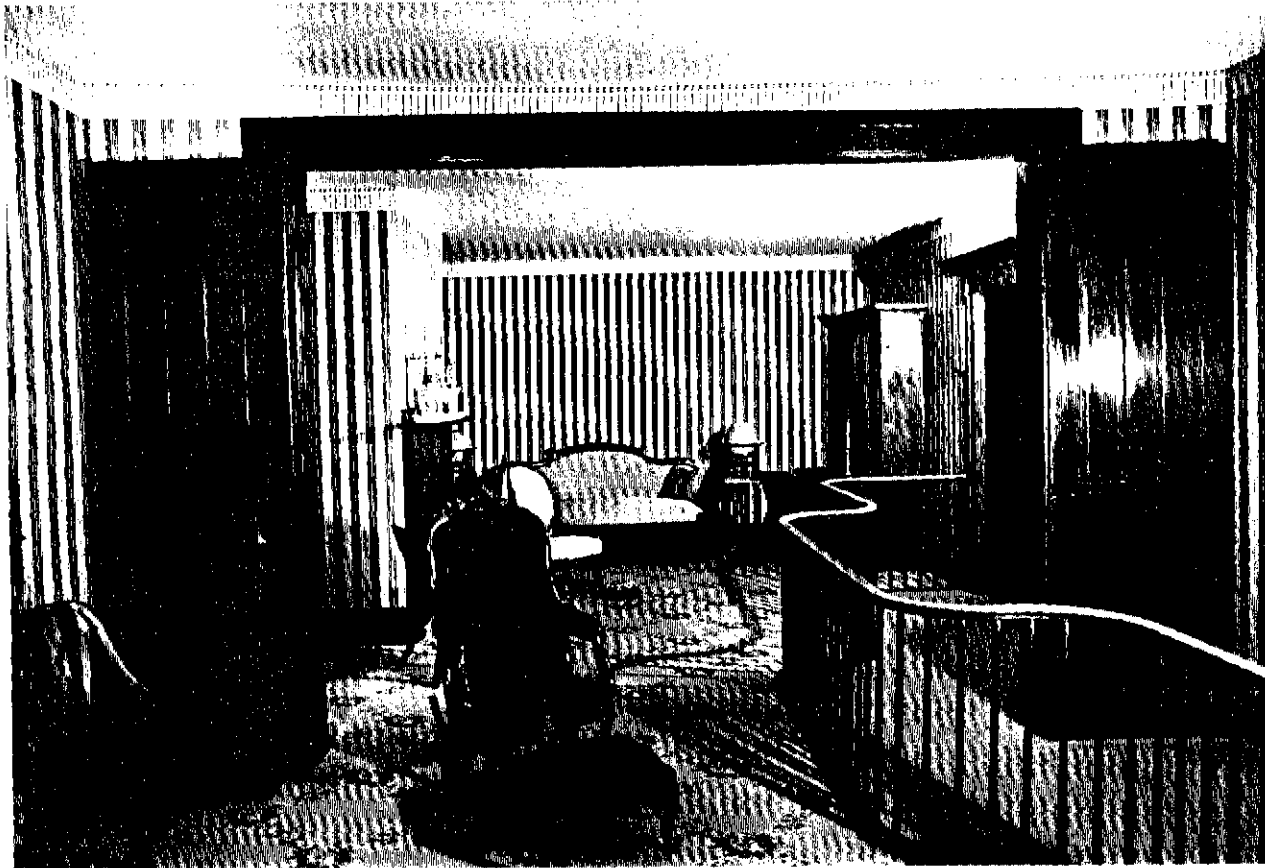

INT - 34

Front Parlor 101 - East Elevation



INT - 35

Front Parlor 101 - View to the Northwest

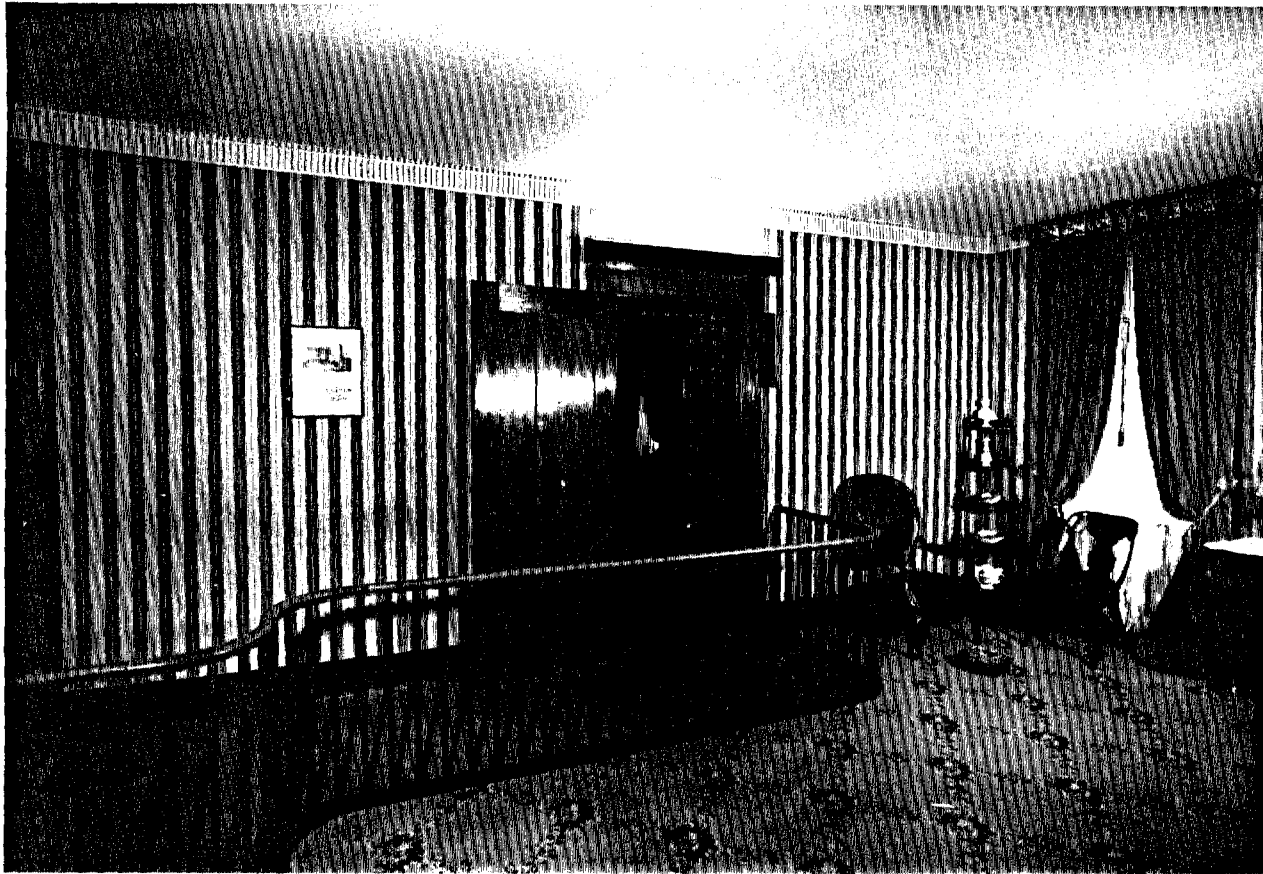

INT - 36

Front Parlor 101 - View to the Southwest

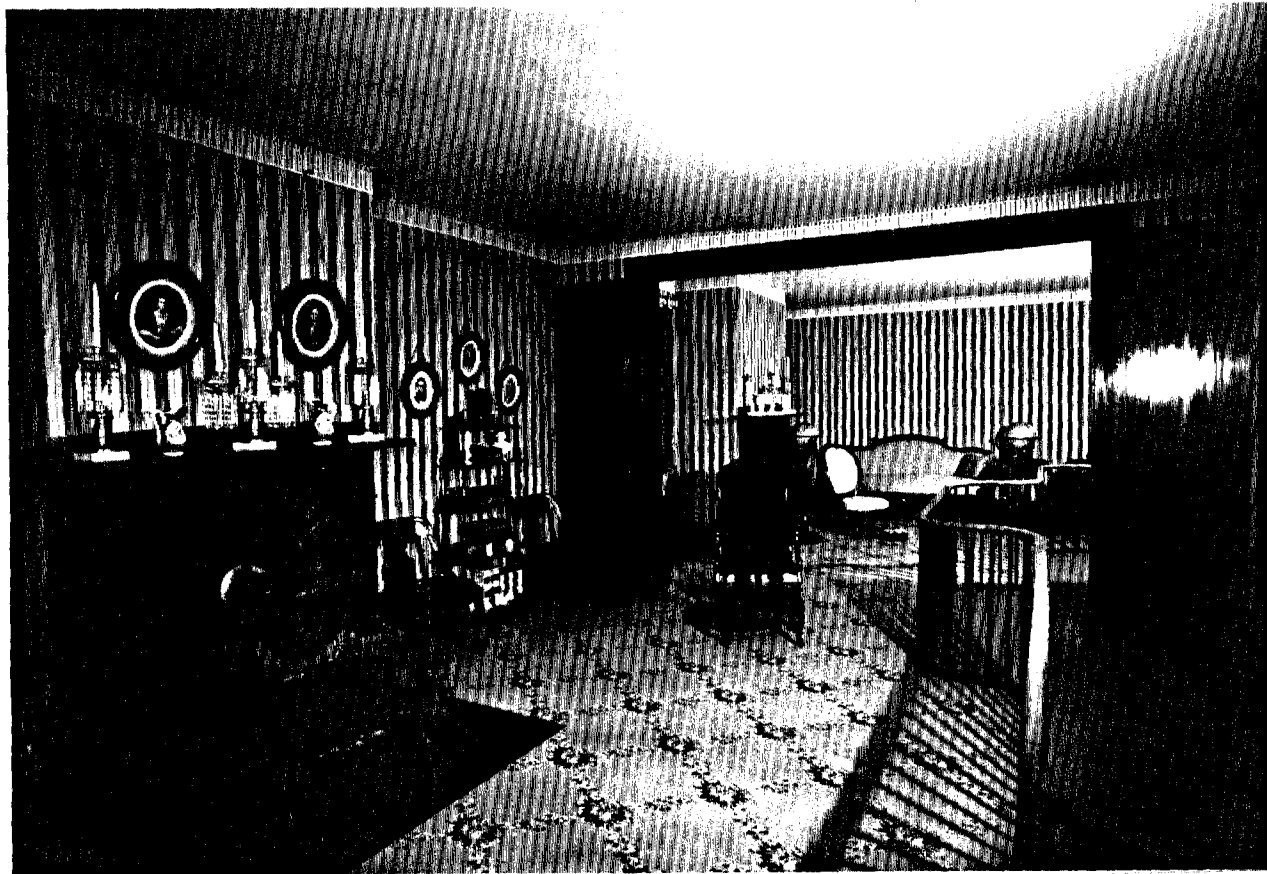

INT - 37

Front Parlor 101 - View to the Northeast

Entrance Hall 100 - View to the West



INT - 38

Entrance Hall 100 - View to the Southwest

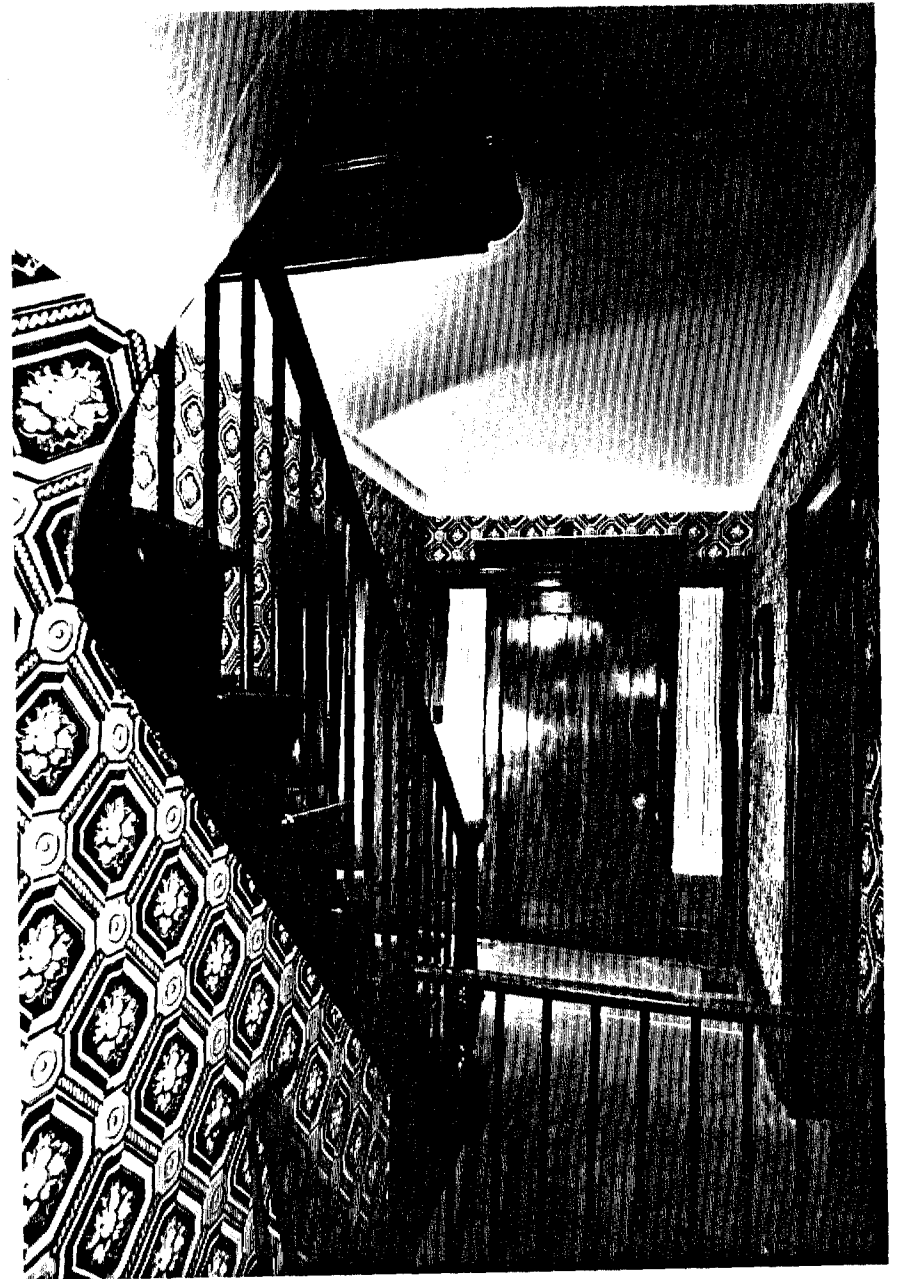

INT - 39

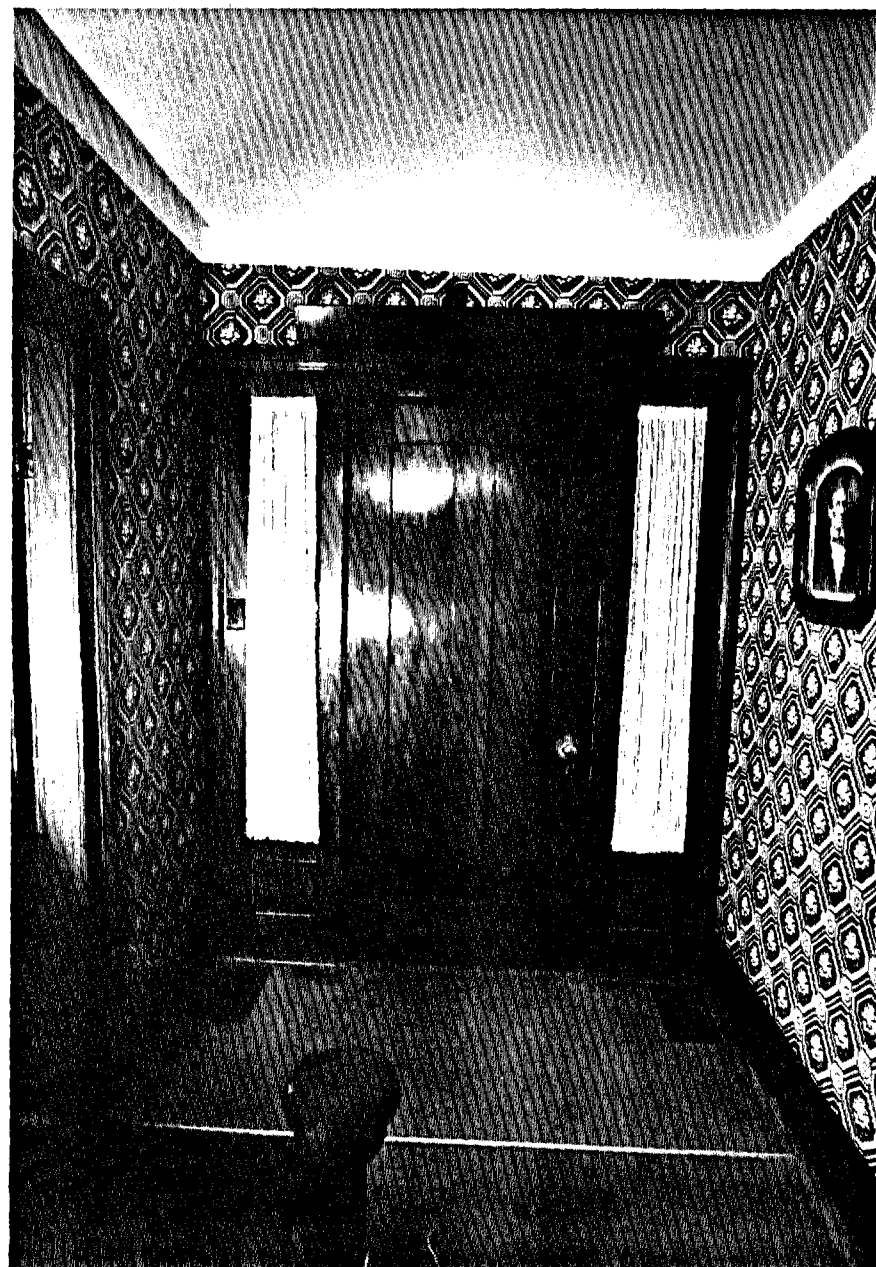

Entrance Hall 100 - West Elevation

INT - 40

Entrance Hall 100 - View to the Southeast

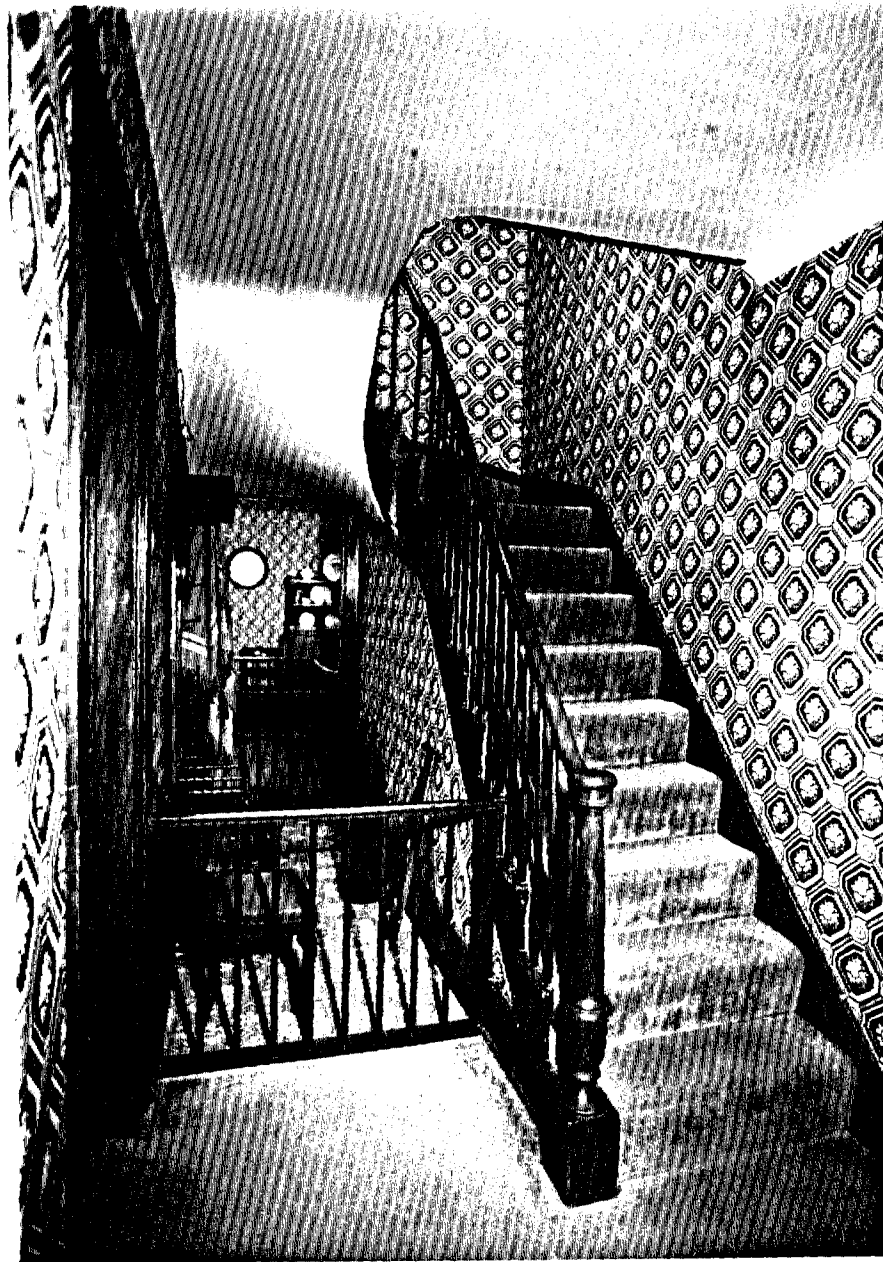

INT - 41

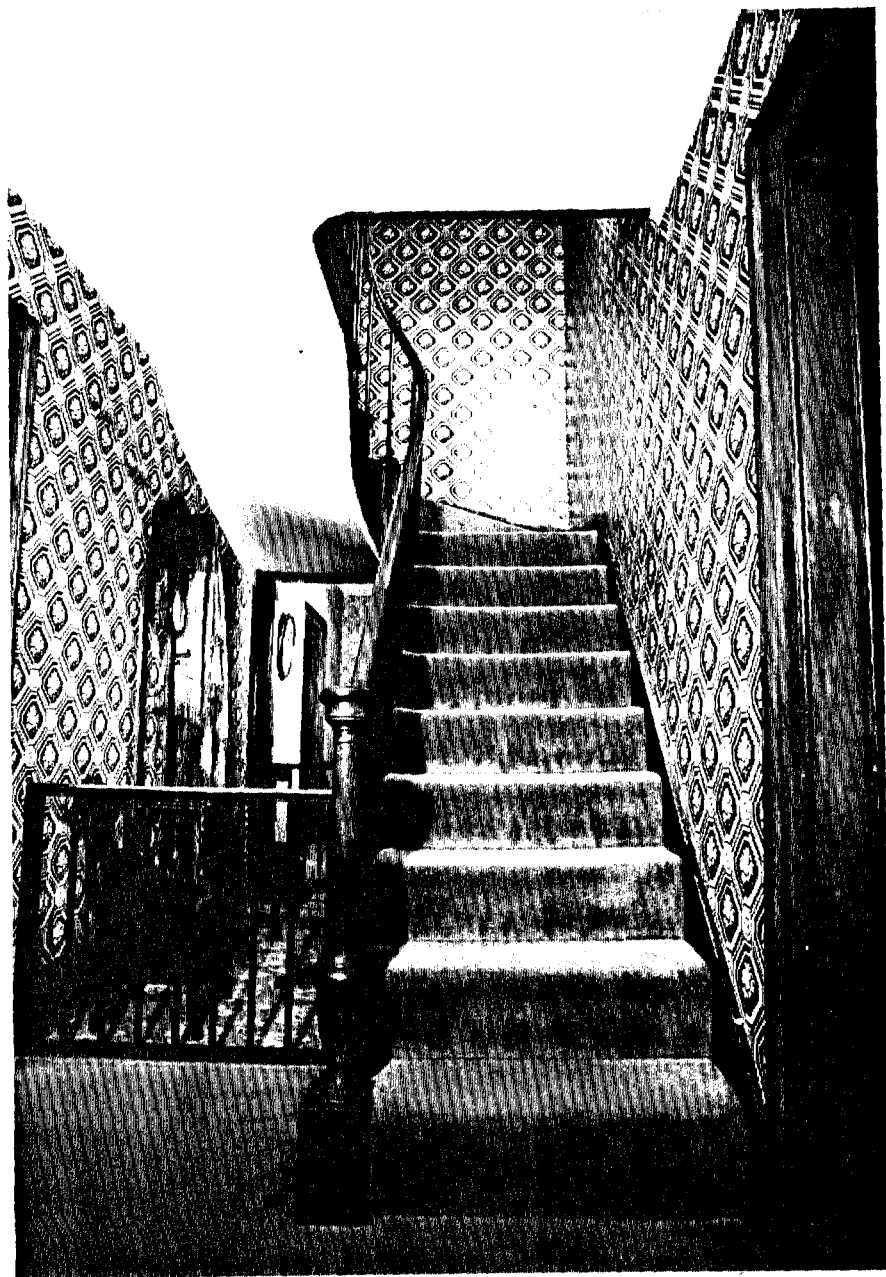

Entrance Hall 100 - View to the East

INT - 42

Entrance Hall 100 - View to the South



INT - 43

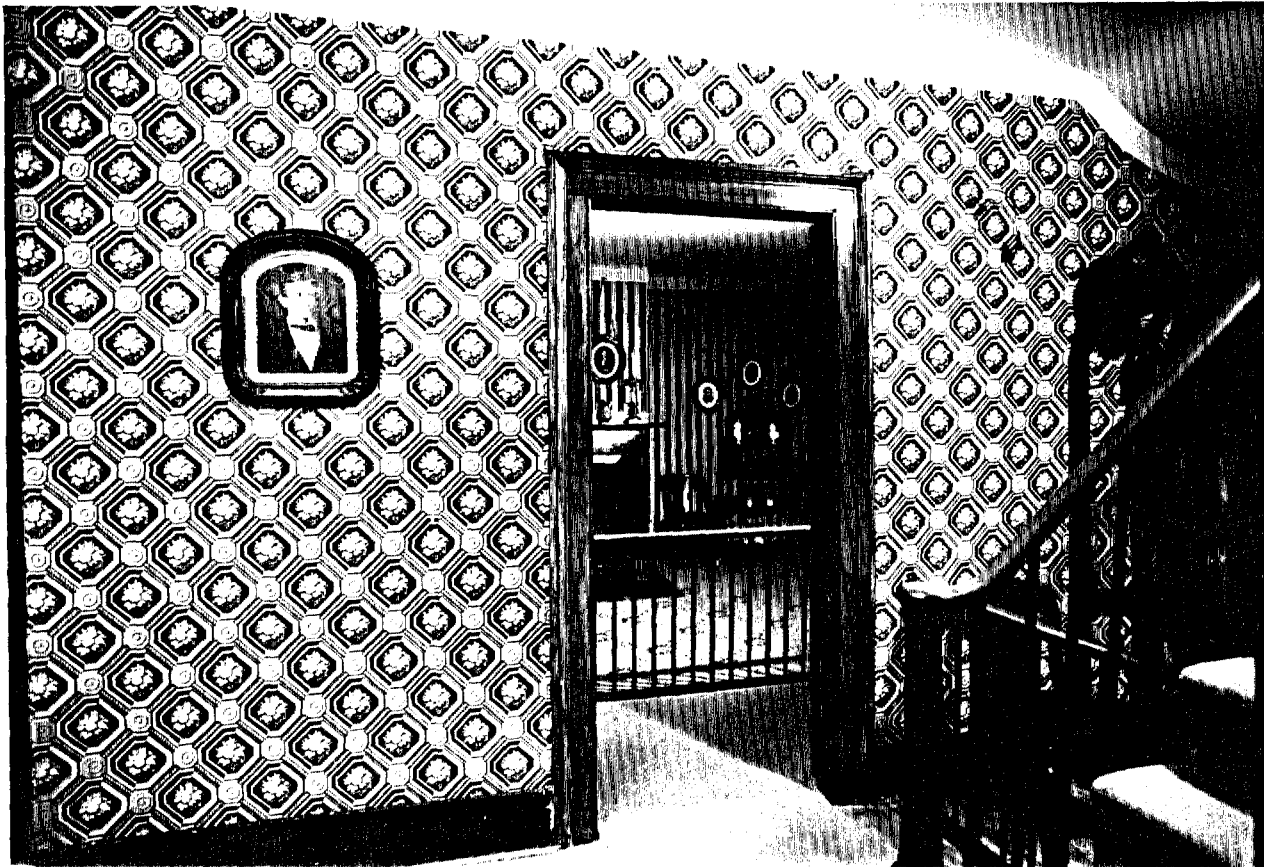

INT - 44

Entrance Hall 100 - View to the North

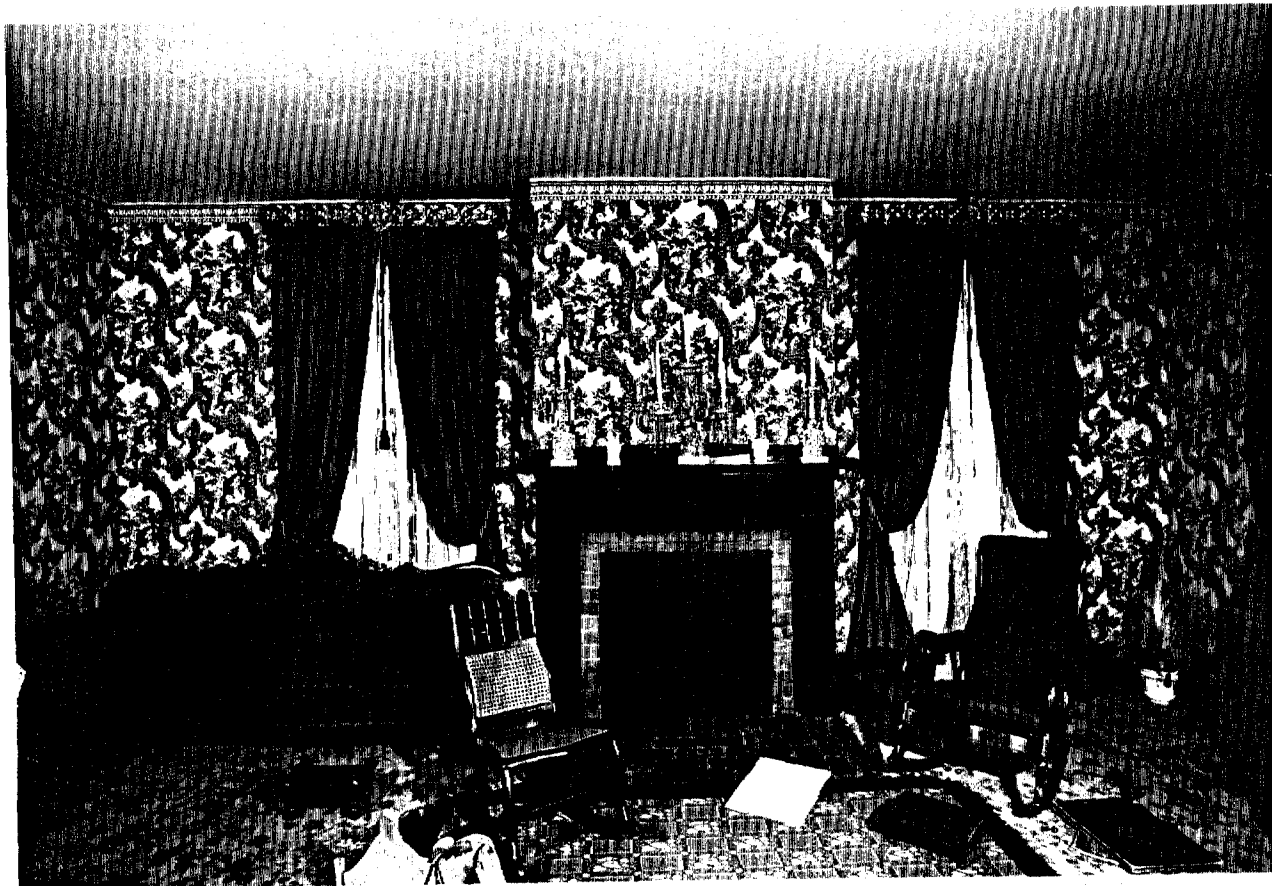

INT - 45

Sitting Room 108 - South Elevation

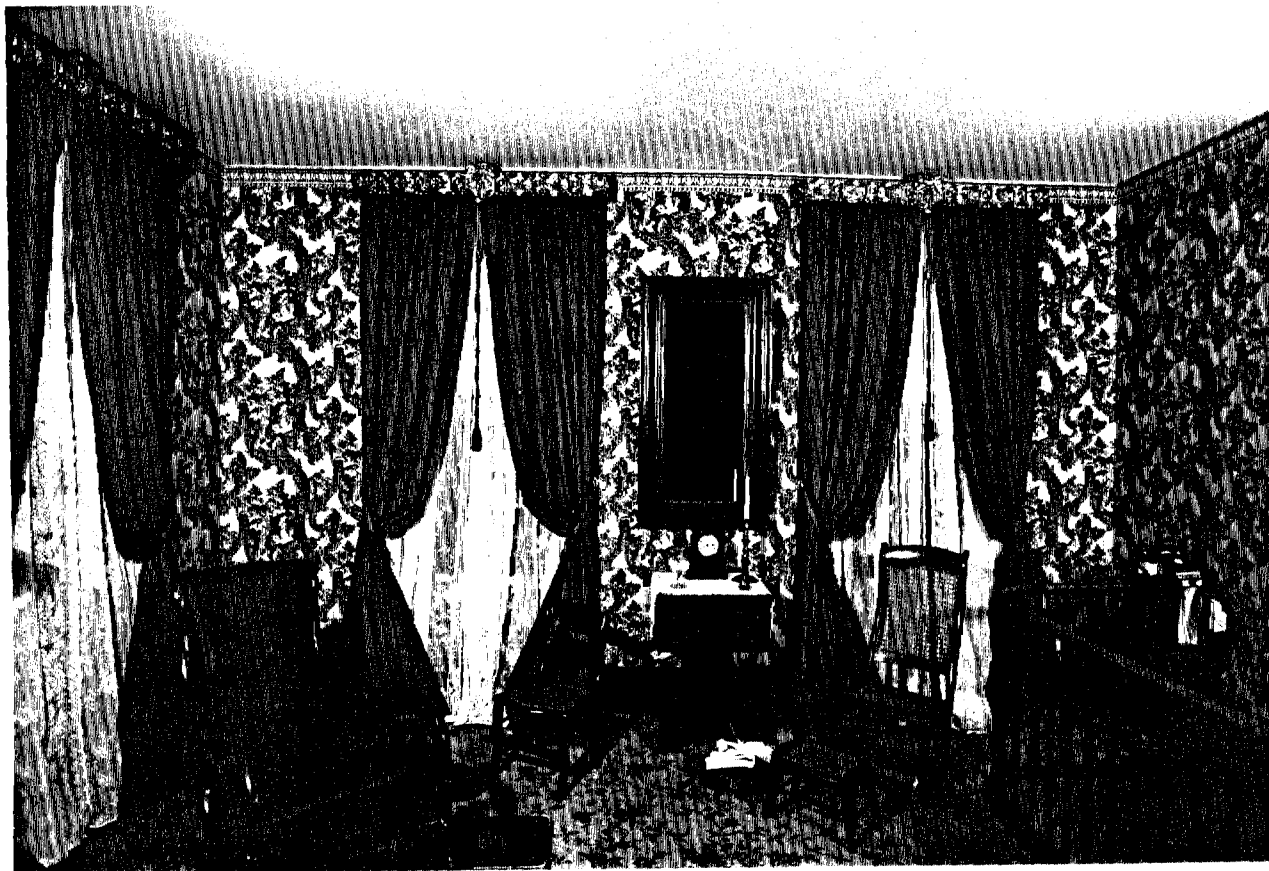

INT - 46

Sitting Room 108 - West Elevation



INT - 47

Sitting Room 108 - North Elevation

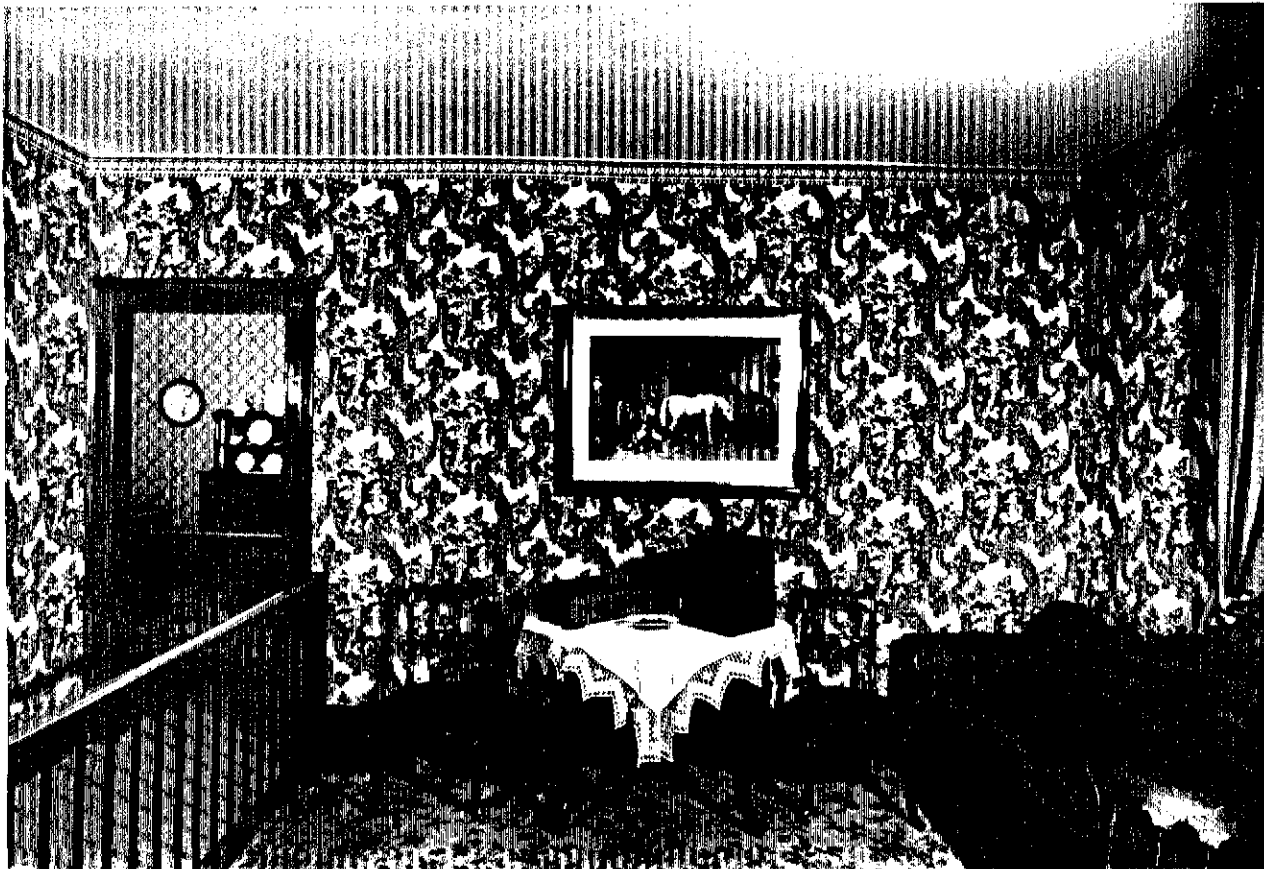

INT - 48

Sitting Room 108 - East Elevation

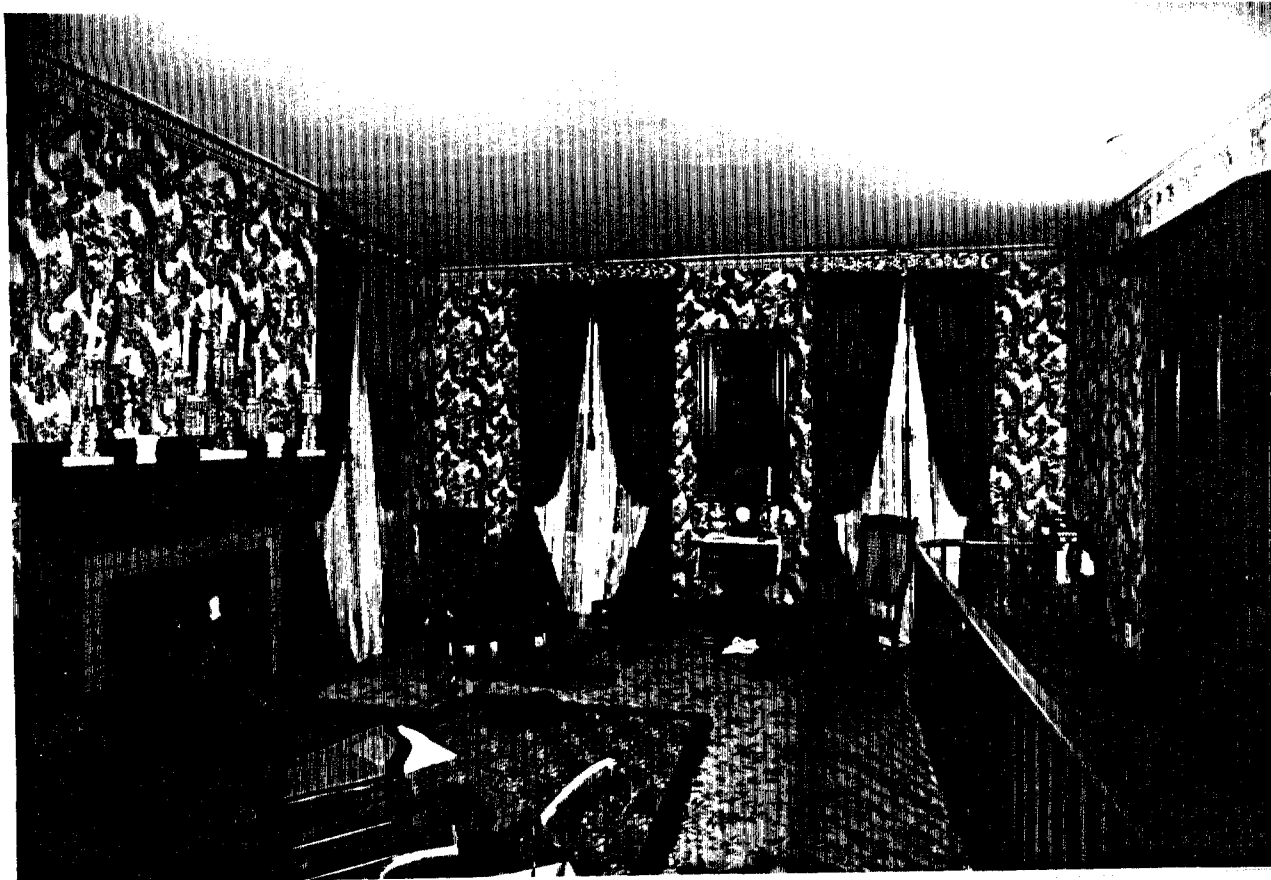

INT - 49

Sitting Room 108 - View to the Southwest

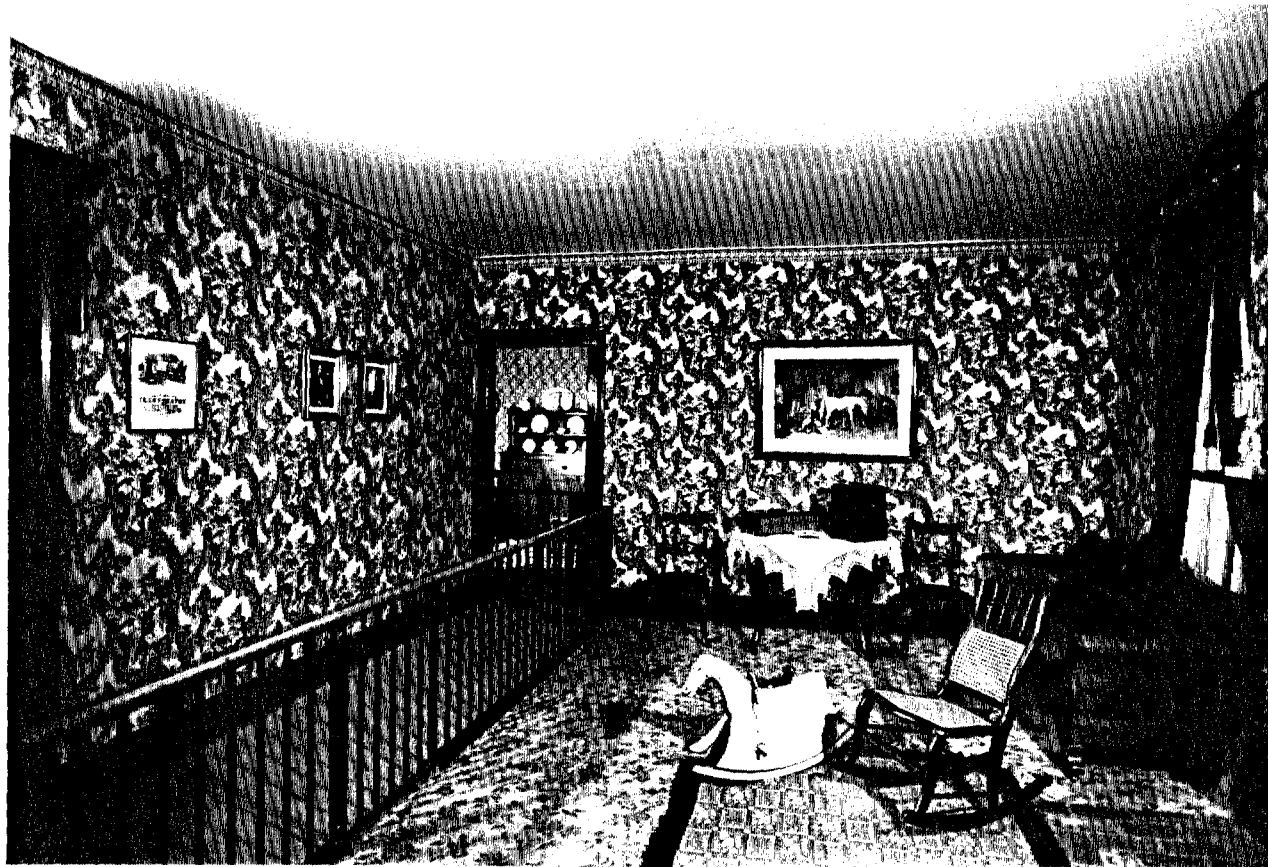

INT - 50

Sitting Room 108 - View to the Northeast

Closet 109 - West Elevation

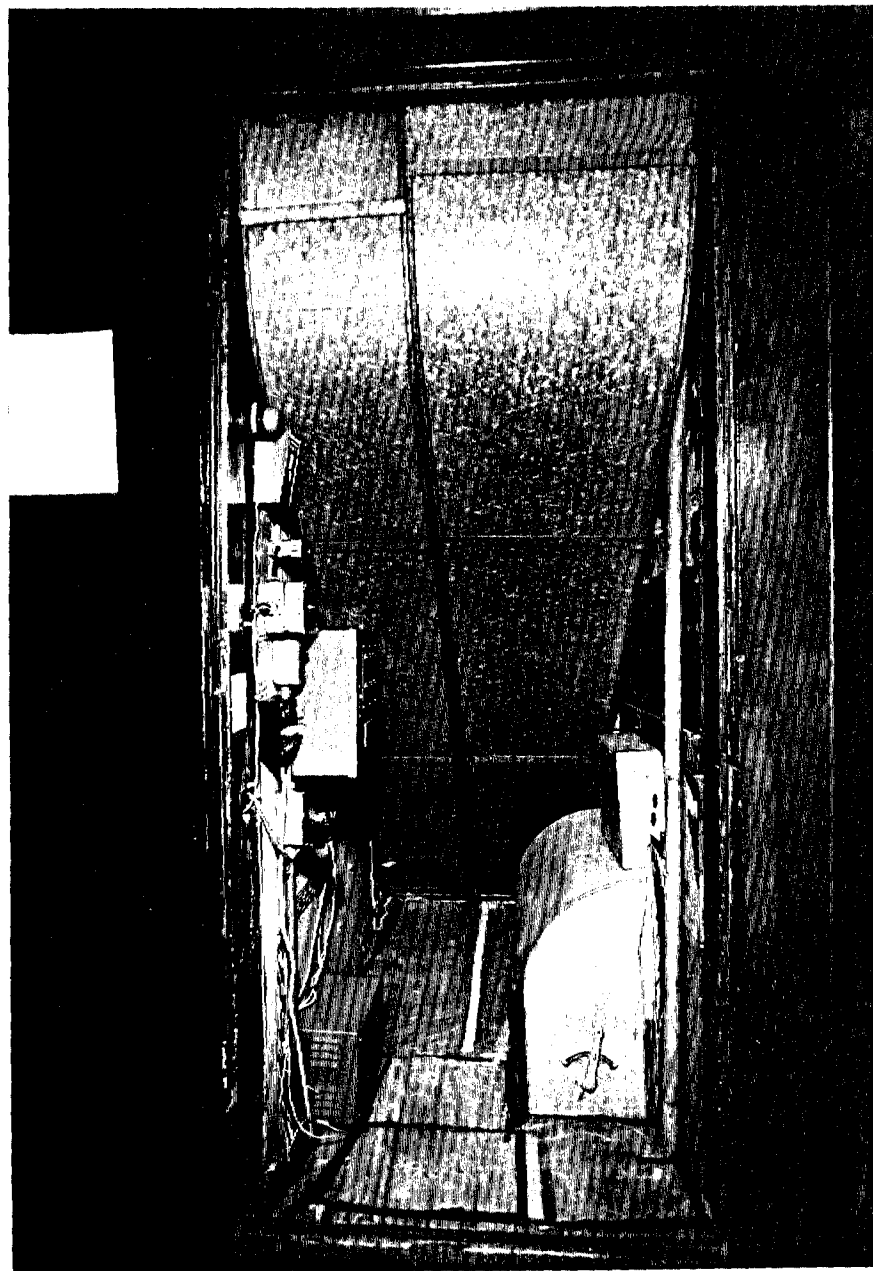

360

INT - 51

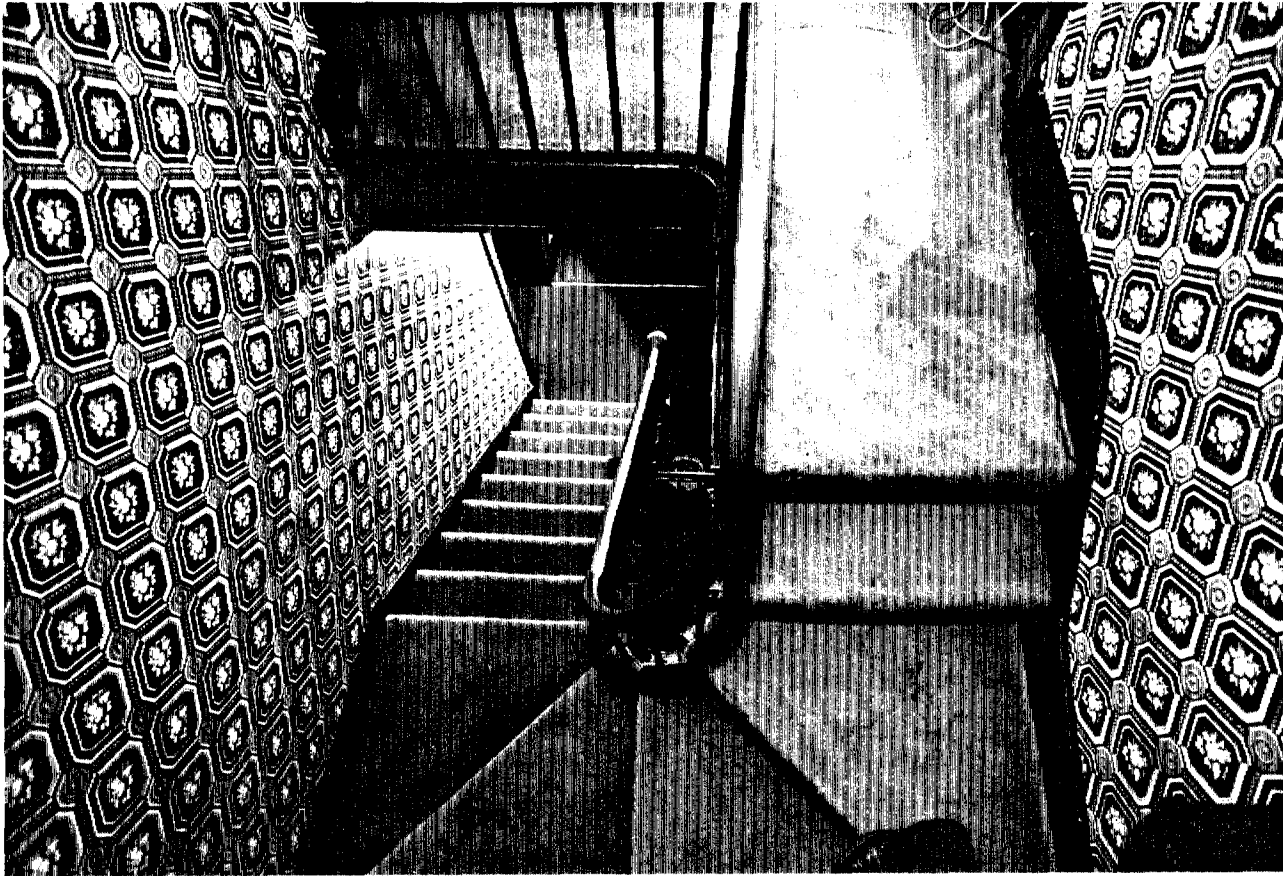

INT - 52

Stair Hall 200 - View to the West (down)

Stair Hall 200 - View to the West (up)

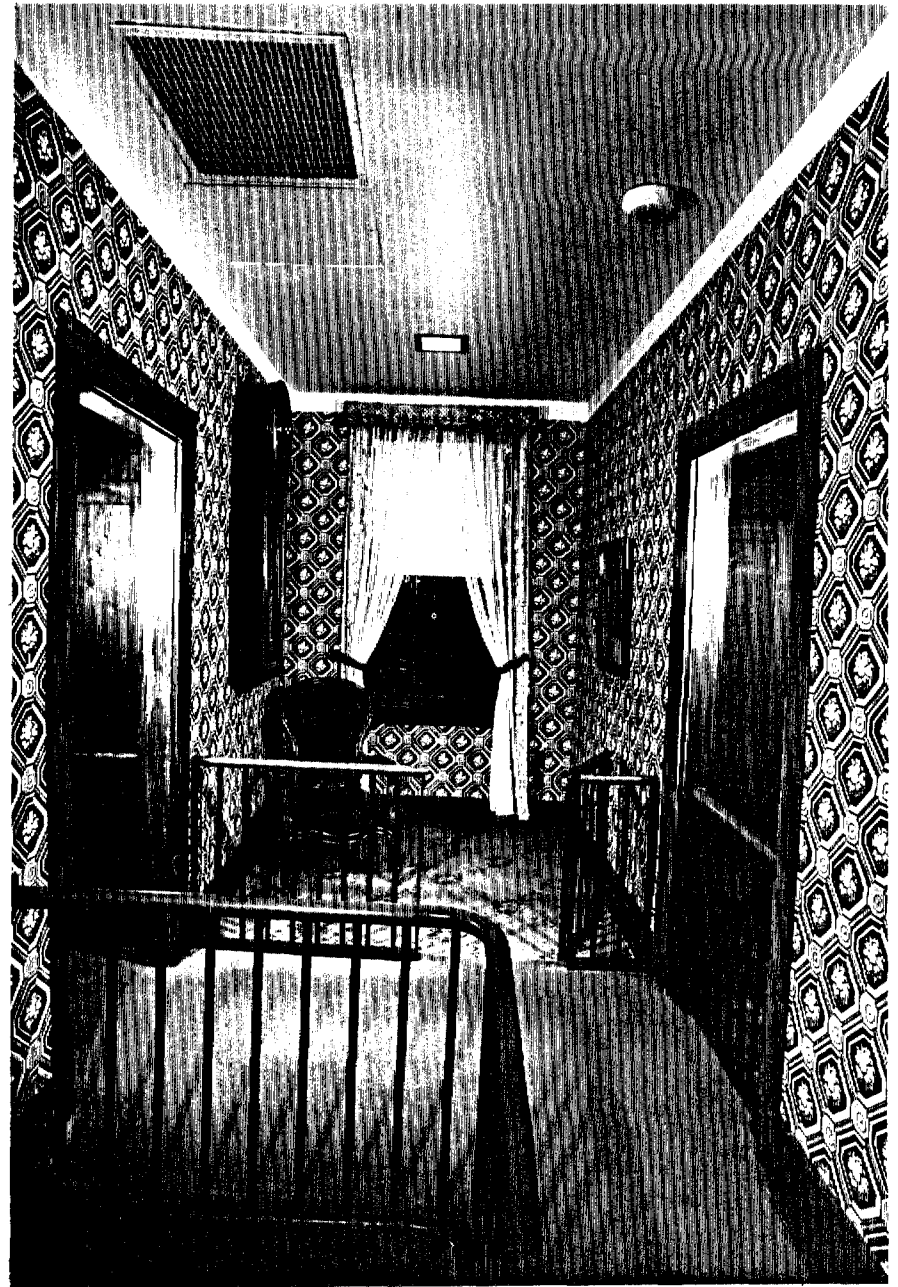

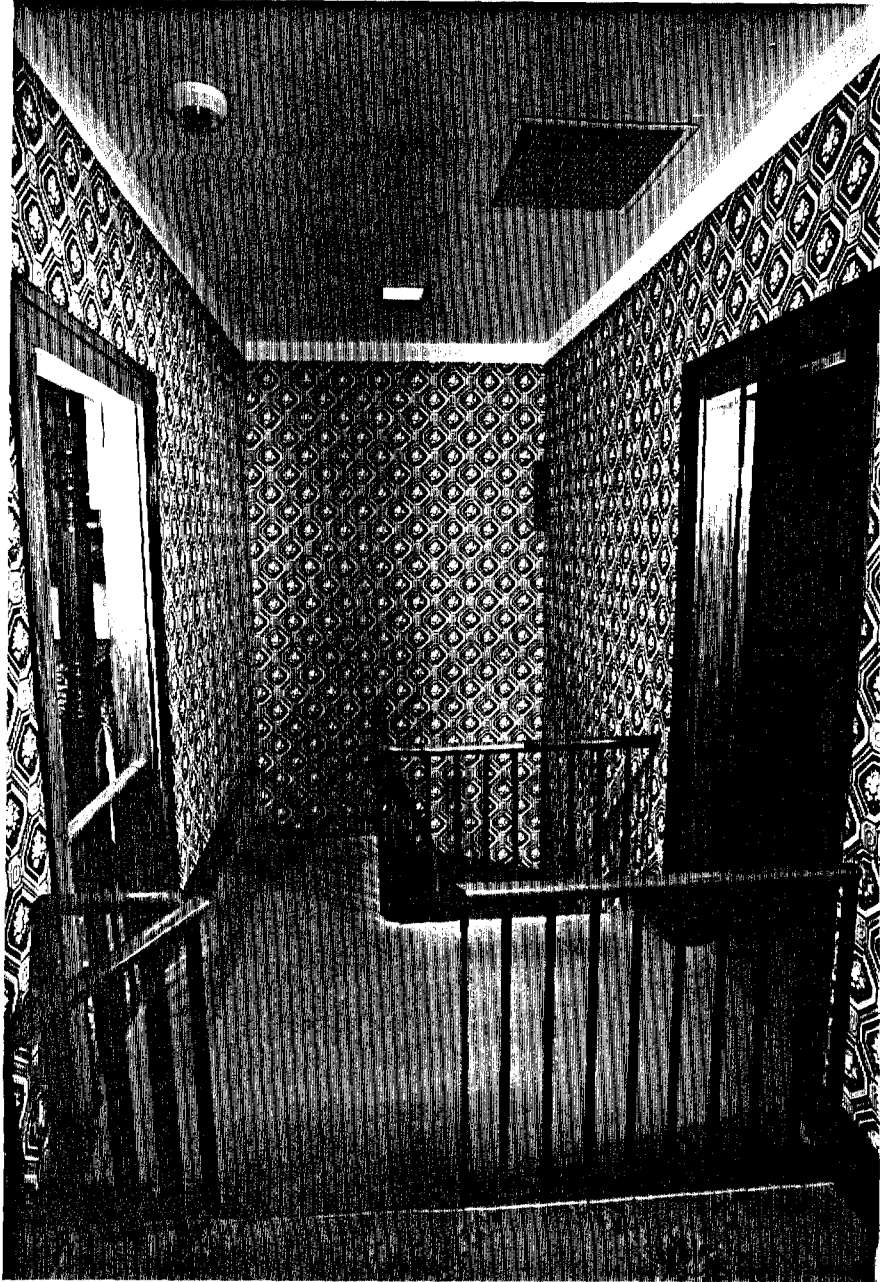

Stair Hall 200 - View to the East

INT - 54



INT - 55

Mr. Lincoln's Bedroom 201 - South Elevation

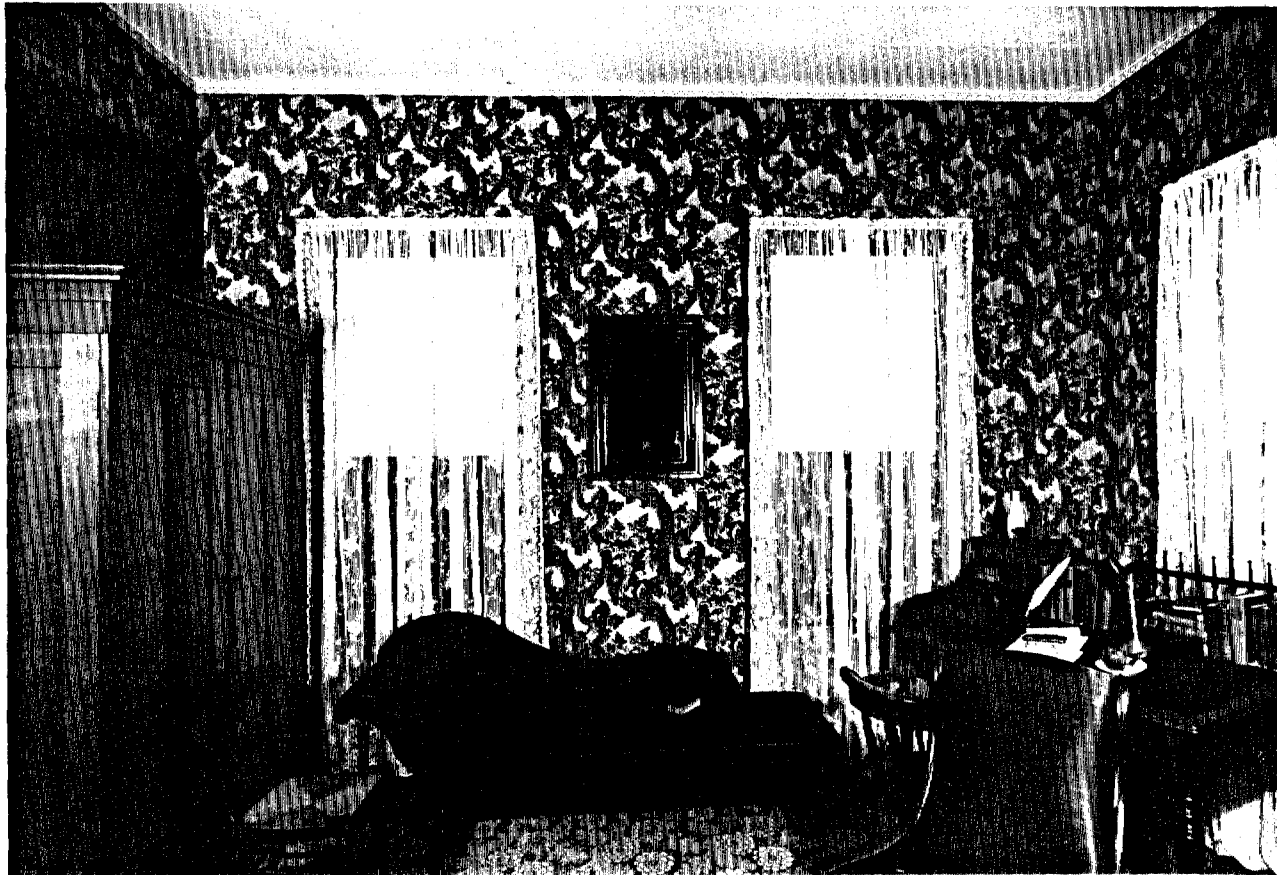

INT - 56

Mr. Lincoln's Bedroom 201 - West Elevation



INT - 57

Mr. Lincoln's Bedroom 201 - North Elevation



INT - 58

Mr. Lincoln's Bedroom 201 - East Elevation



INT - 59

Mr. Lincoln's Bedroom 201 - View to the Northwest



INT - 60

Mr. Lincoln's Bedroom 201 - View to the Southeast



INT - 61

Mr. Lincoln's Bedroom 201 - View to the Northeast



INT - 62

Mrs. Lincoln's Bedroom 202 - South Elevation

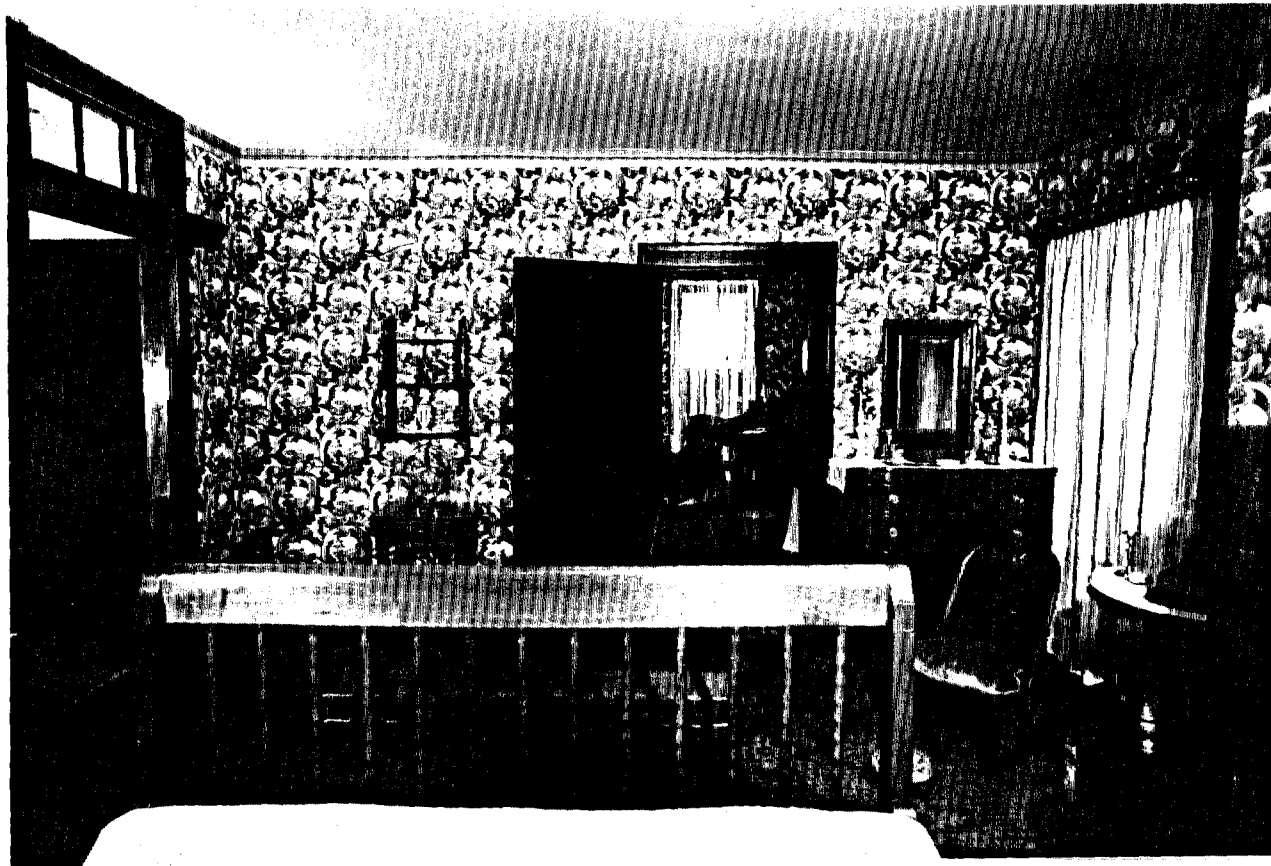

INT - 63

Mrs. Lincoln's Bedroom 202 - West Elevation

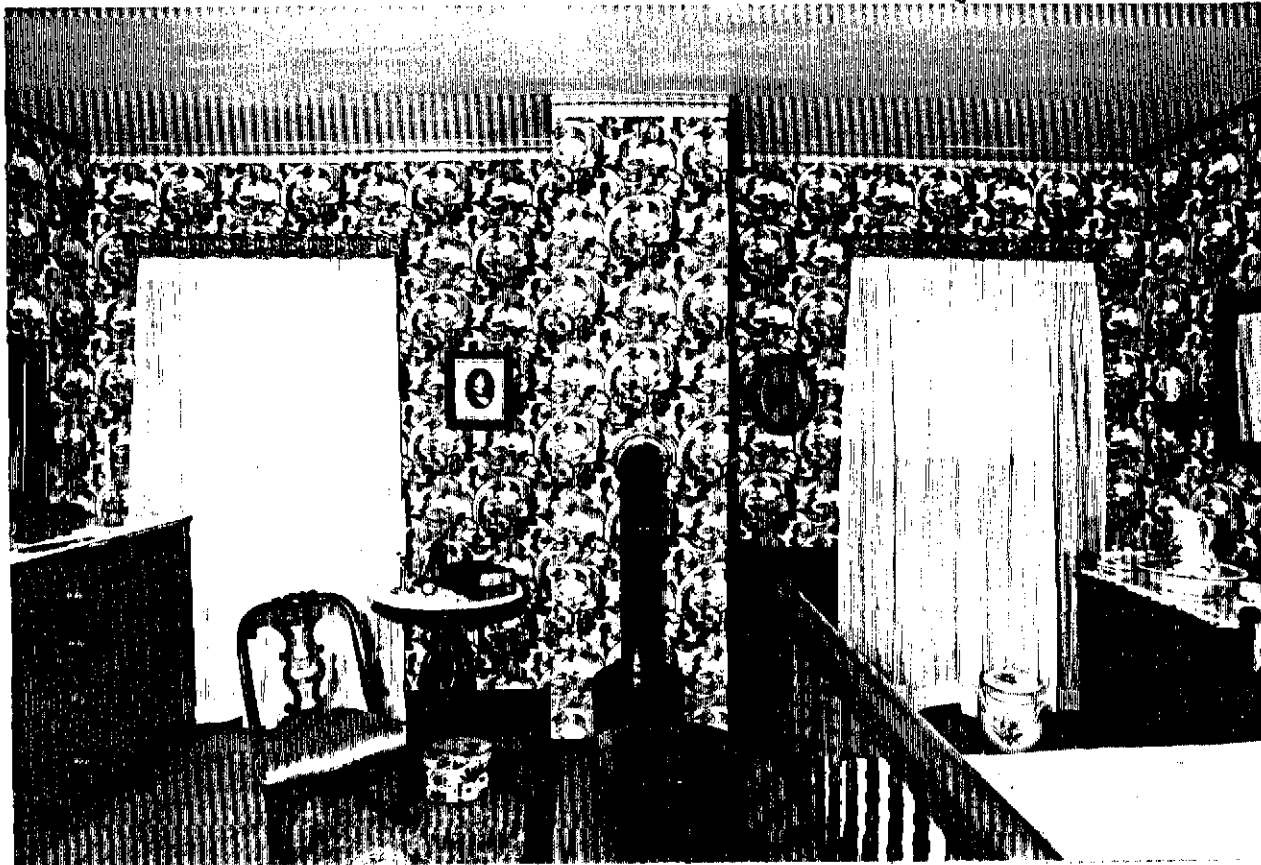

INT - 64

Mrs. Lincoln's Bedroom 202 - North Elevation



INT - 65

Mrs. Lincoln's Bedroom 202 - East Elevation

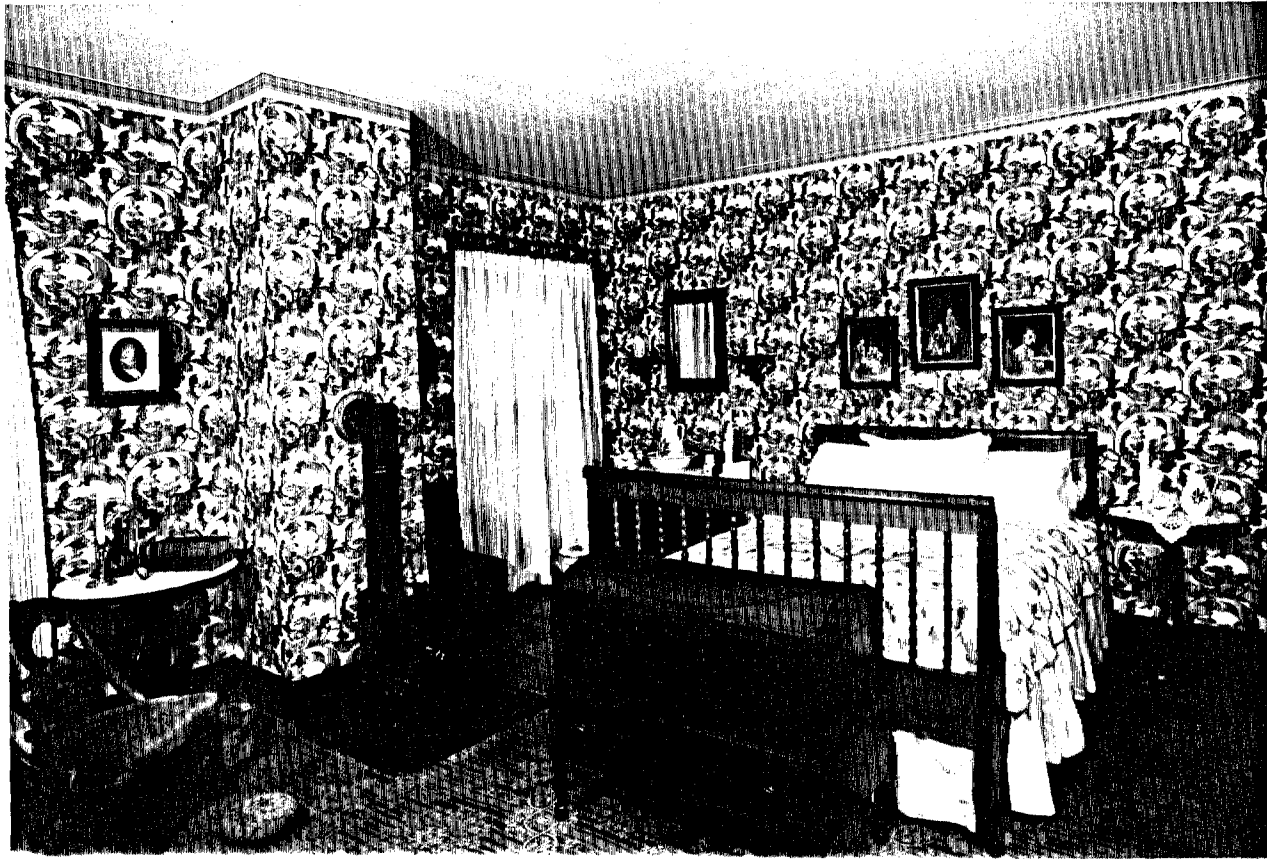

INT - 66

Mrs. Lincoln's Bedroom 202 - View to the Northeast



INT - 67

Mrs. Lincoln's Bedroom 202 - View to the Southwest

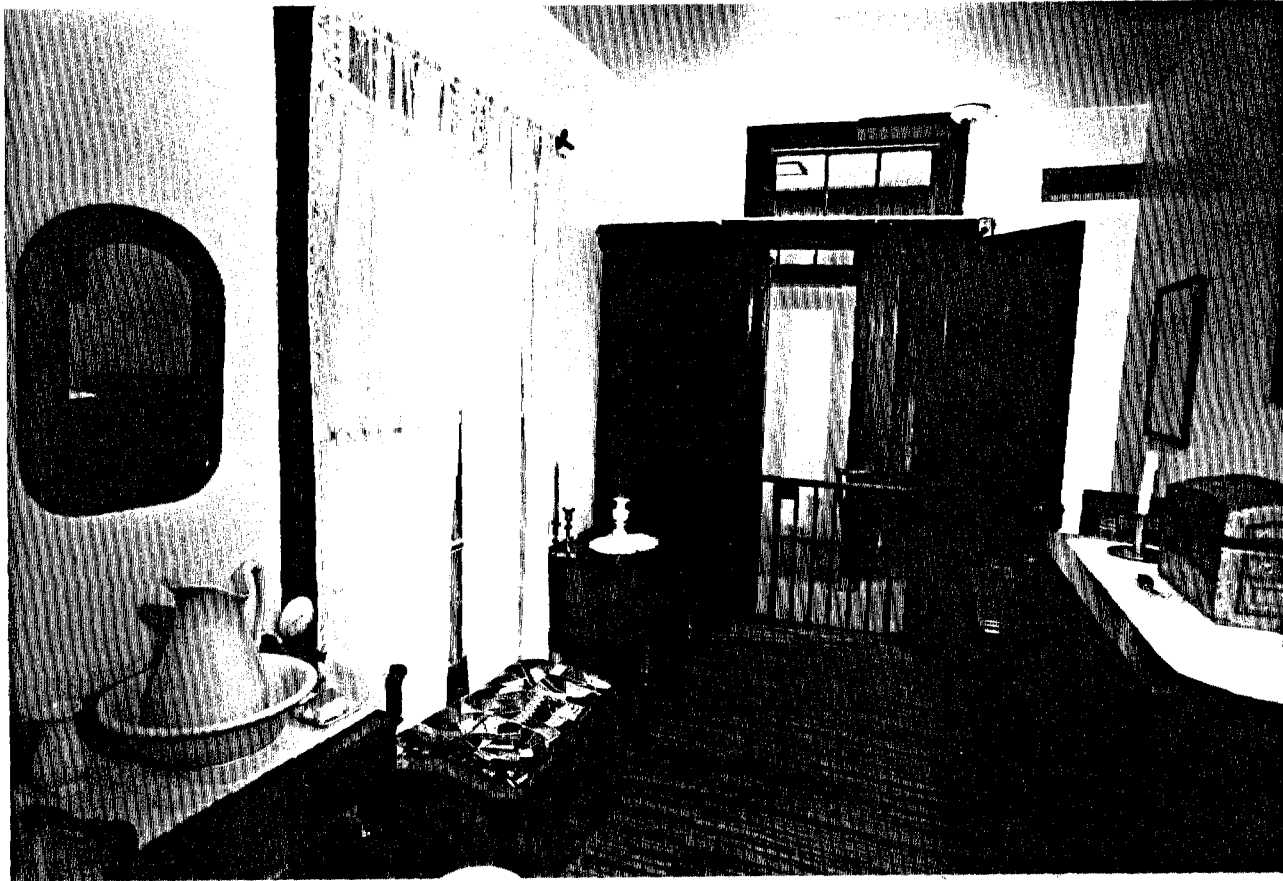

INT - 68

Maid's Bedroom/Sewing Room 203 - View to the South

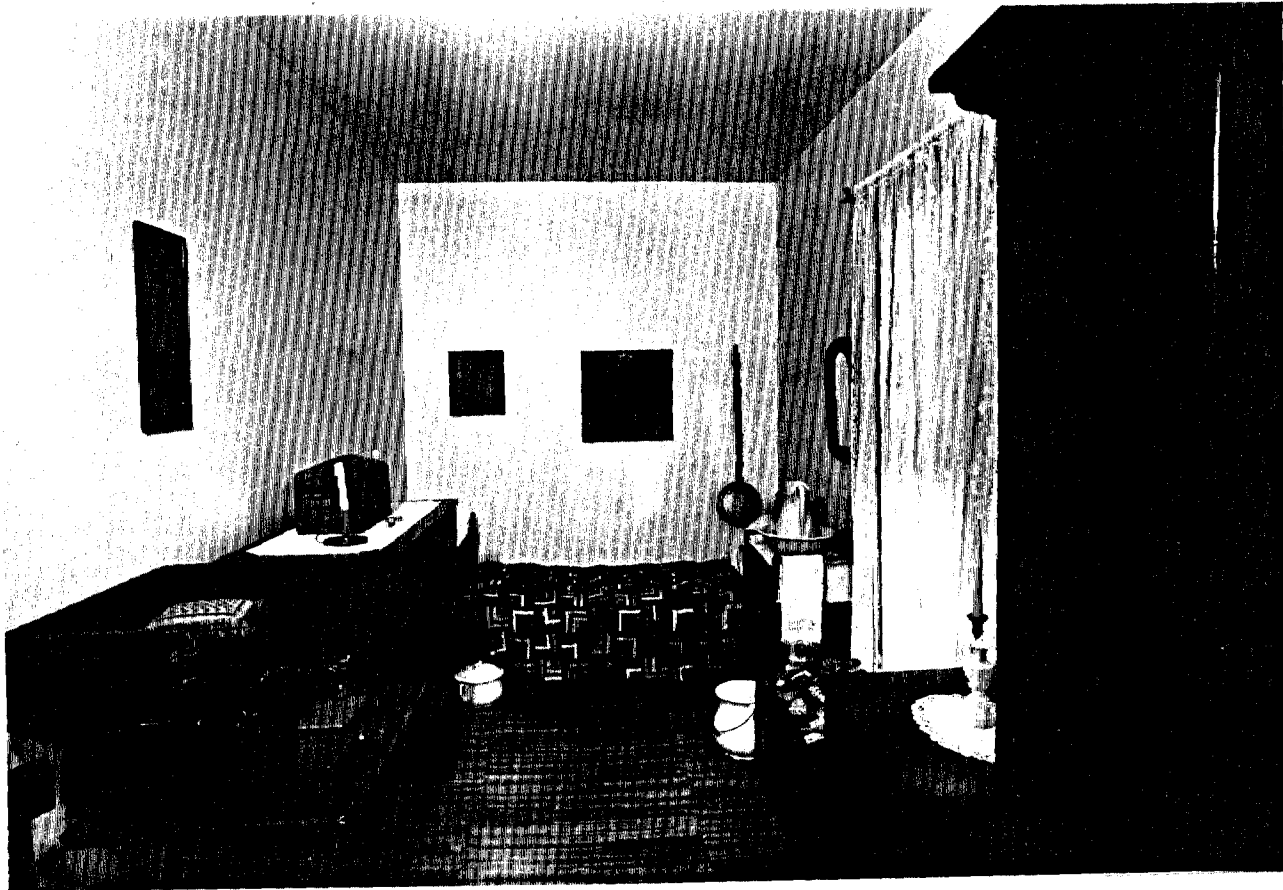

INT - 69

Maid's Bedroom/Sewing Room 203 - North Elevation

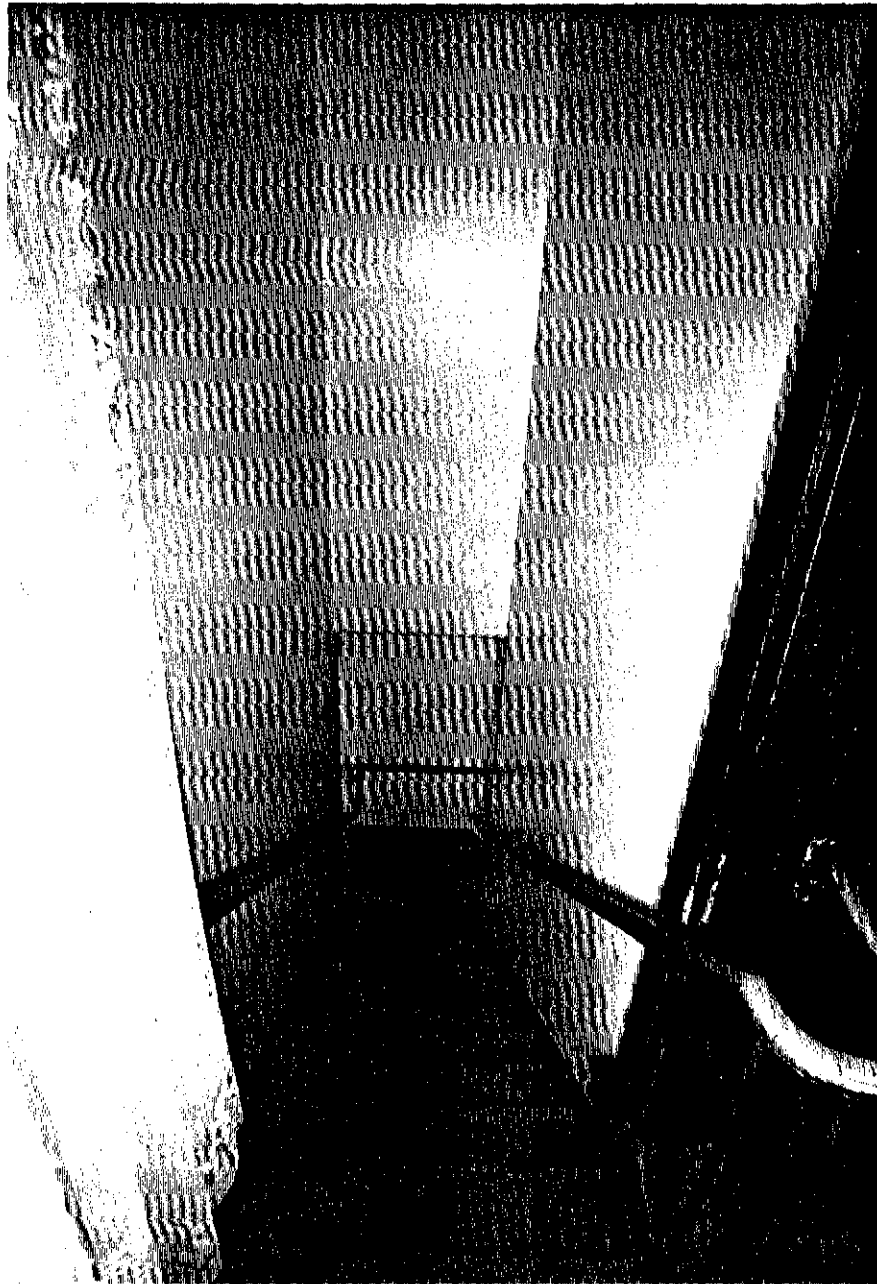

Stair No. 4 - View to the South (down)

INT - 70

Stair No. 4 - View to the North (up)





Rear Hall 204 - West Elevation

INT - 72

Rear Hall 204 - East Elevation

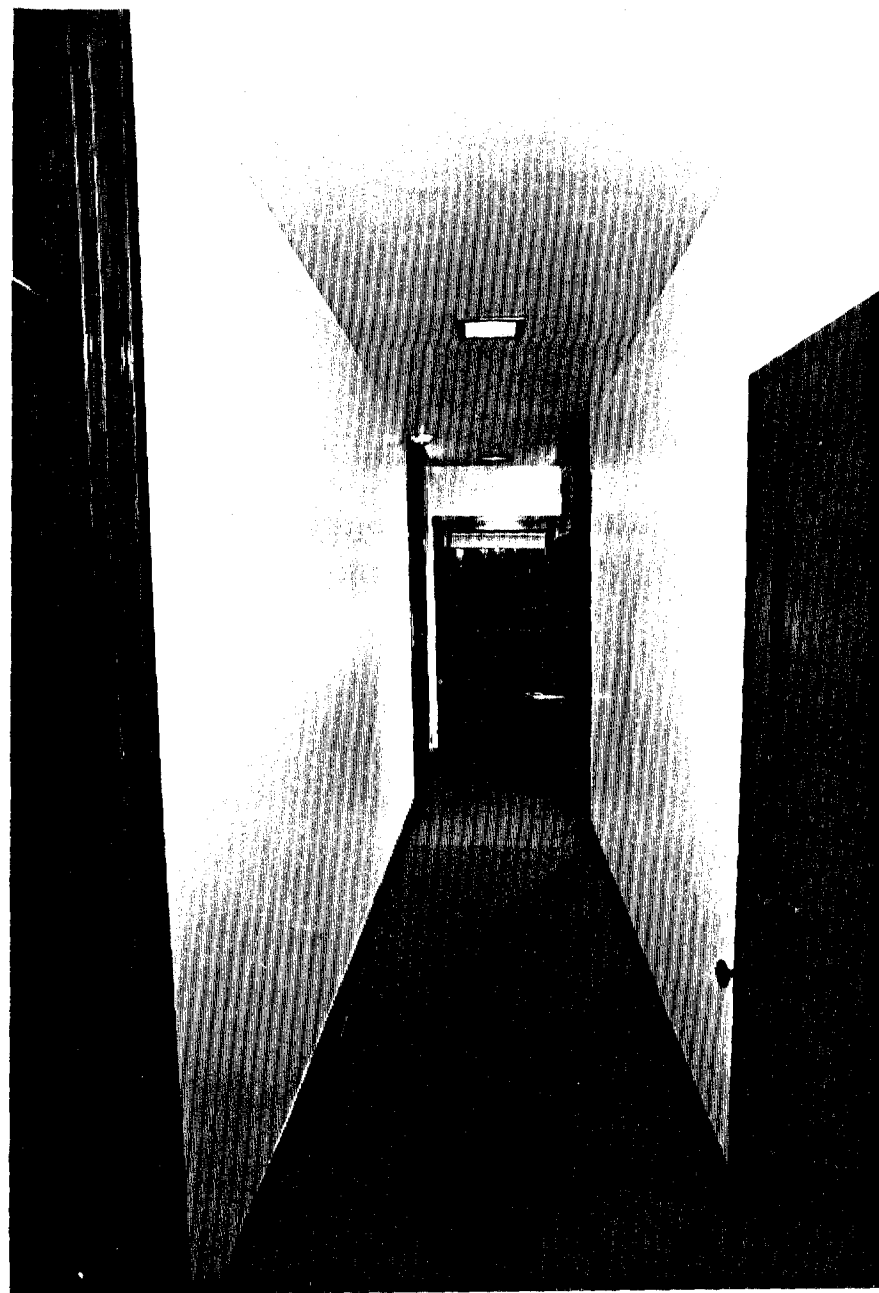

382

INT - 73

Closet 209 - West Elevation



INT - 74

Trunk Room 205 - View to the Southwest



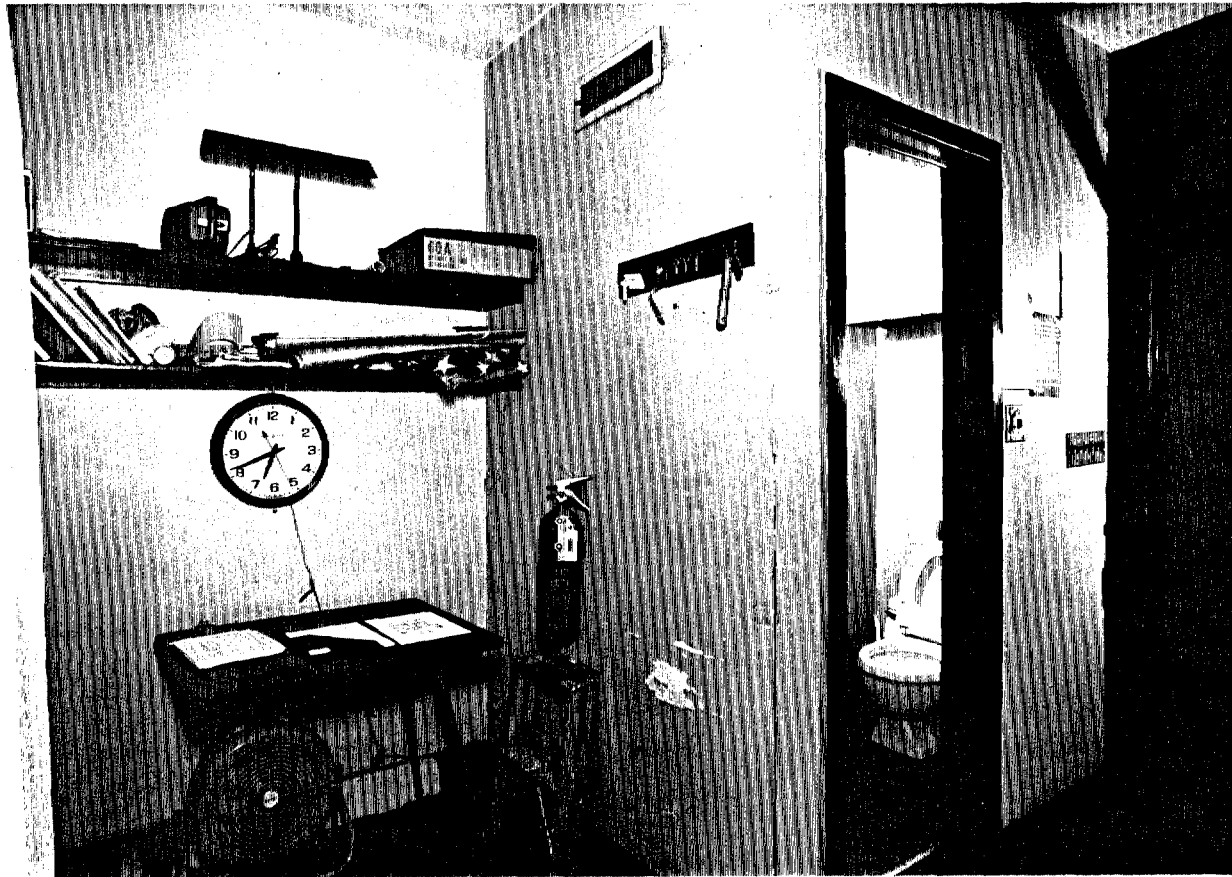

INT - 76

Trunk Room 205 - View to the Northwest

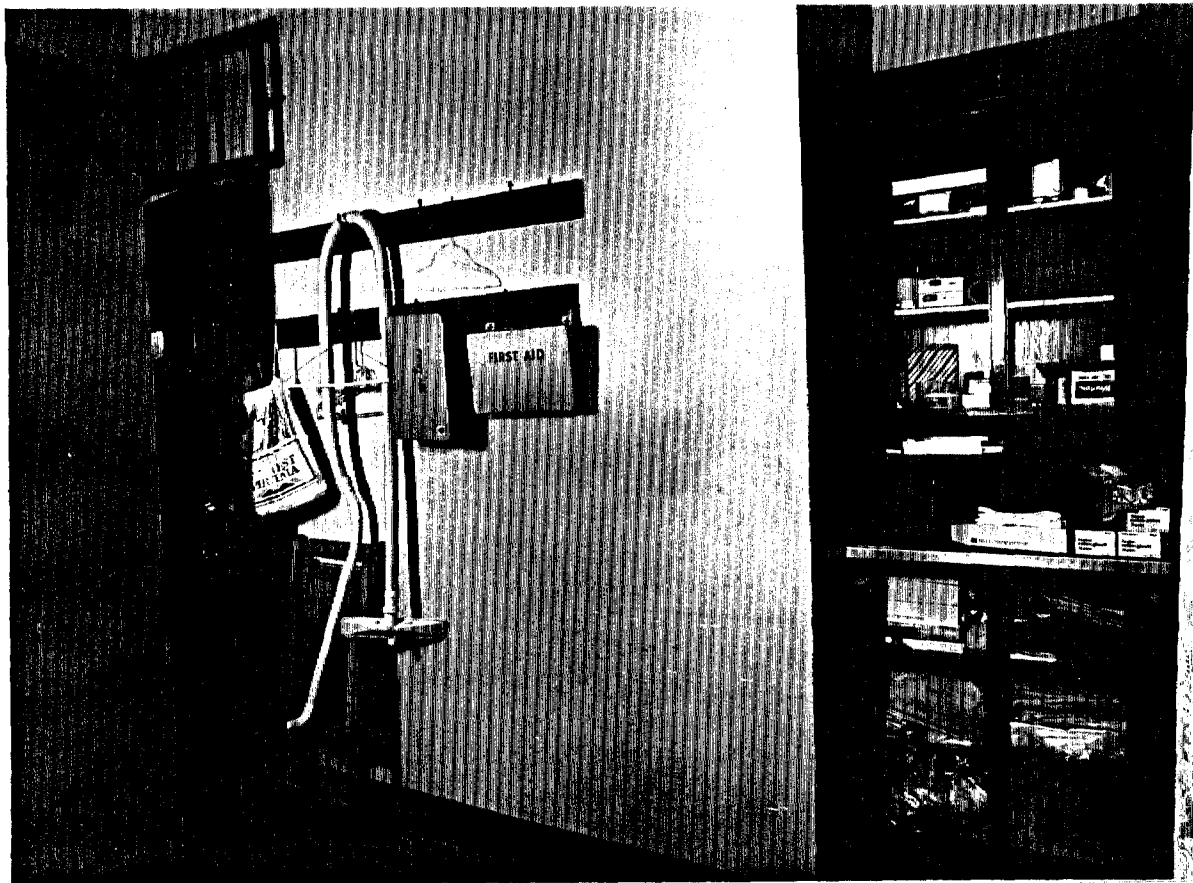

INT - 77

Trunk Room 205 - View to the Northeast

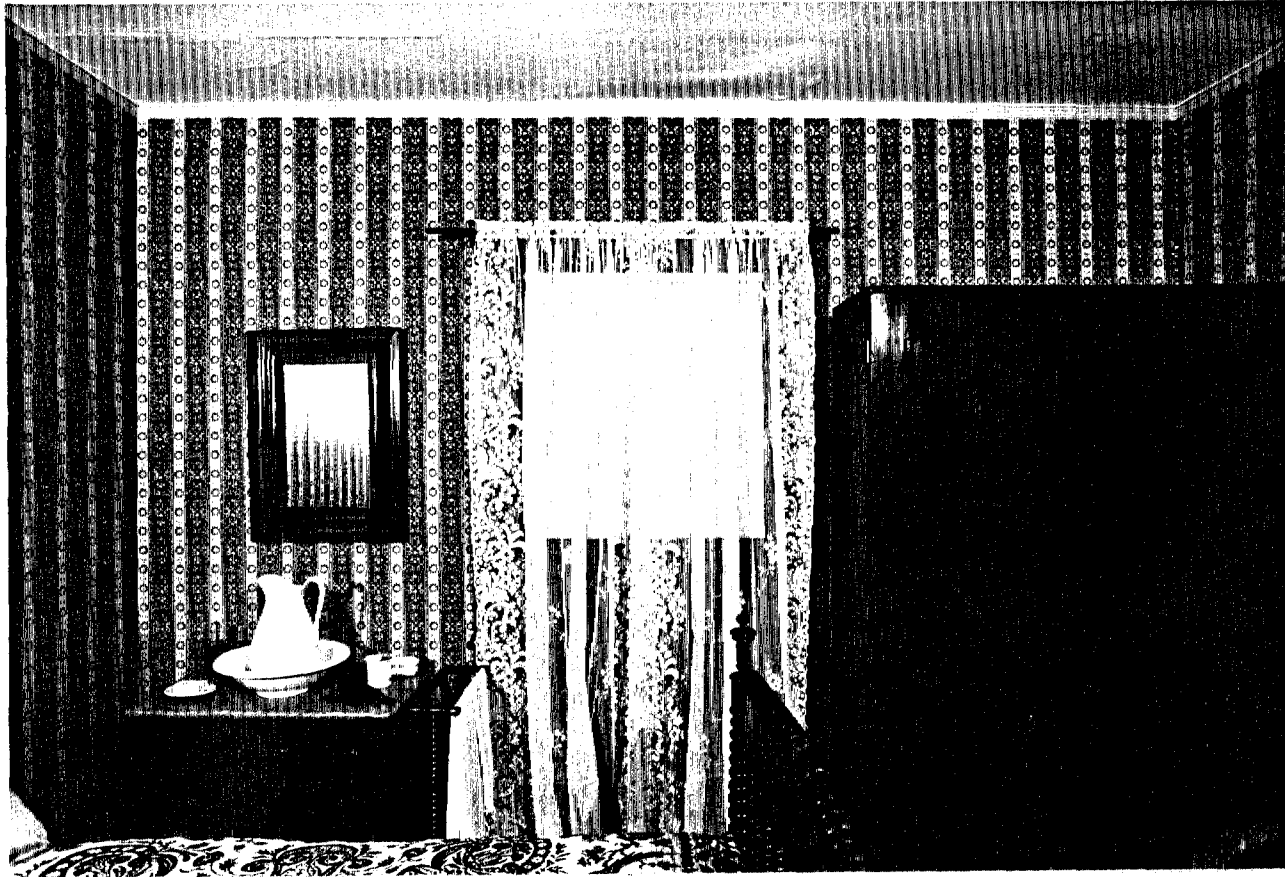

INT - 78

Robert Lincoln's Bedroom 207 - South Elevation

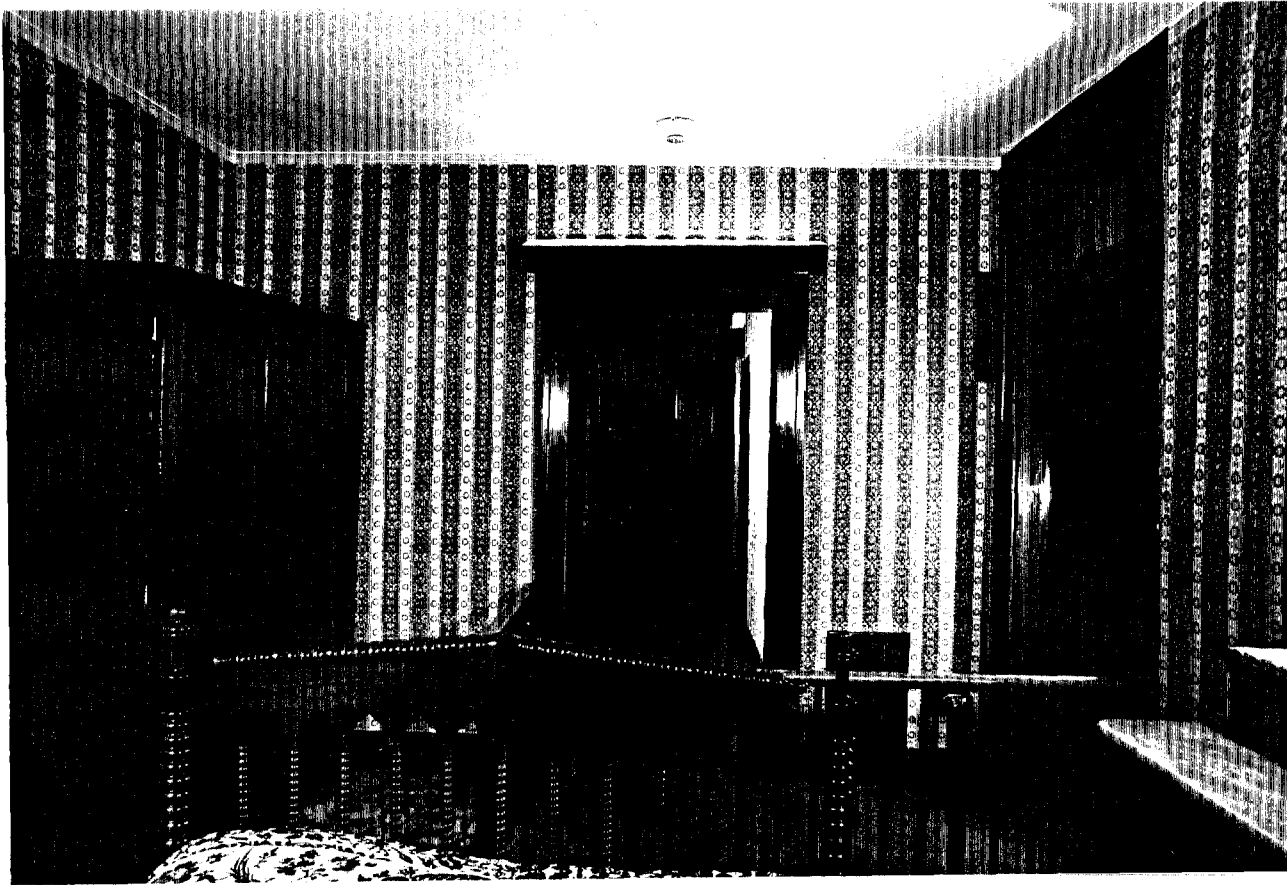

INT - 79

Robert Lincoln's Bedroom 207 - West Elevation

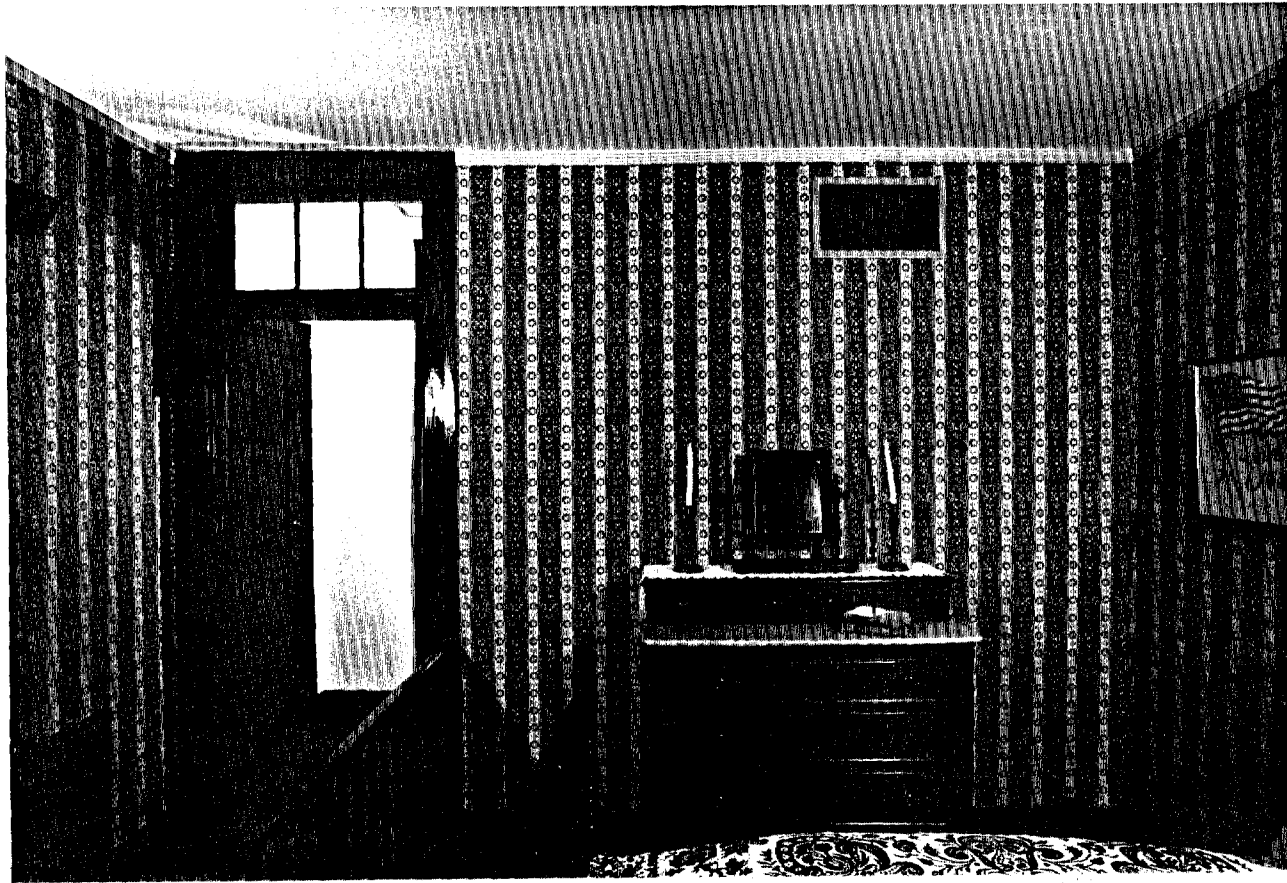

INT - 80

Robert Lincoln's Bedroom 207 - North Elevation



INT - 81

Robert Lincoln's Bedroom 207 - East Elevation



INT - 82

Robert Lincoln's Bedroom 207 - View to the Southwest



INT - 83

Robert Lincoln's Bedroom 207 - View to the Northeast



INT - 84

Guest/Boy's Room 208 - South Elevation

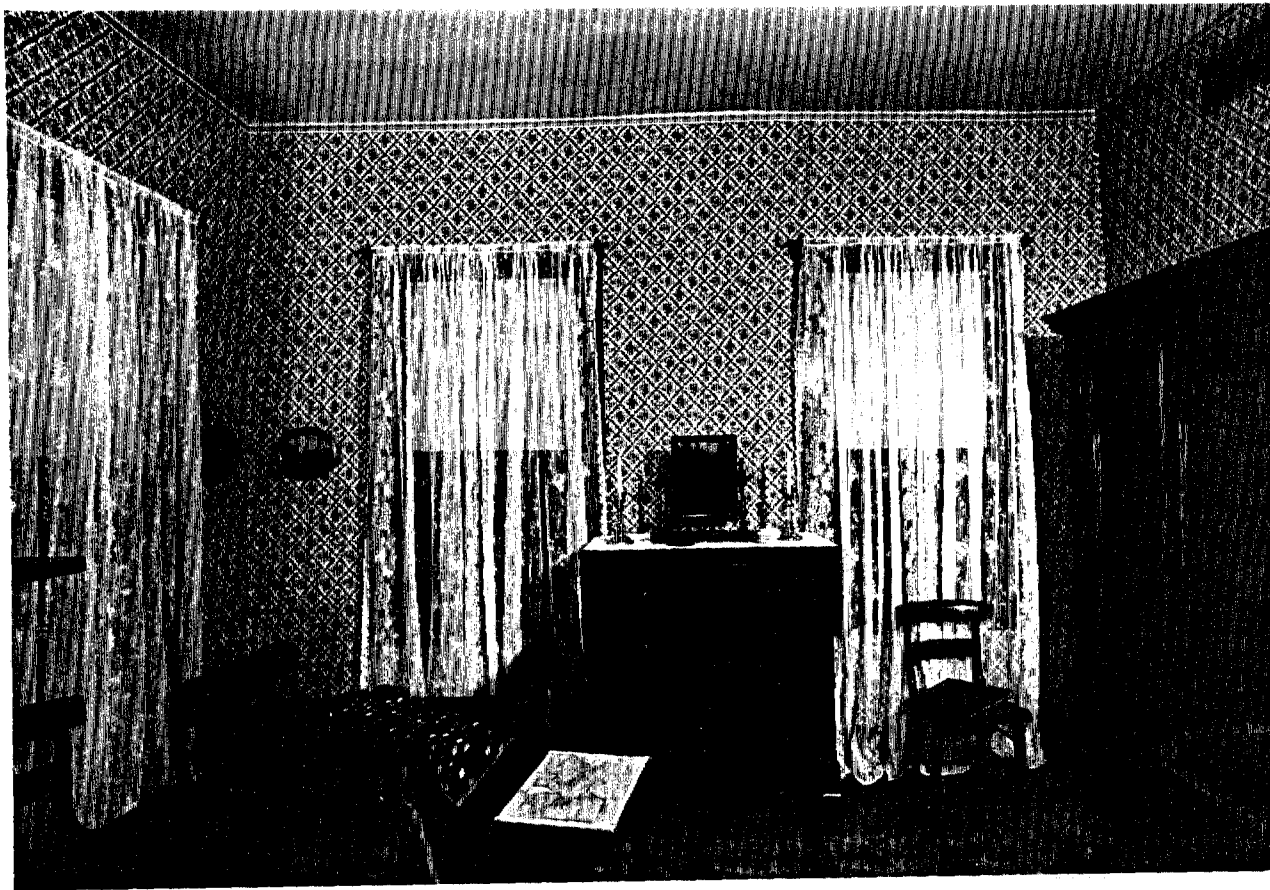

INT - 85

Guest/Boy's Room 208 - West Elevation



INT - 86

Guest/Boy's Room 208 - North Elevation

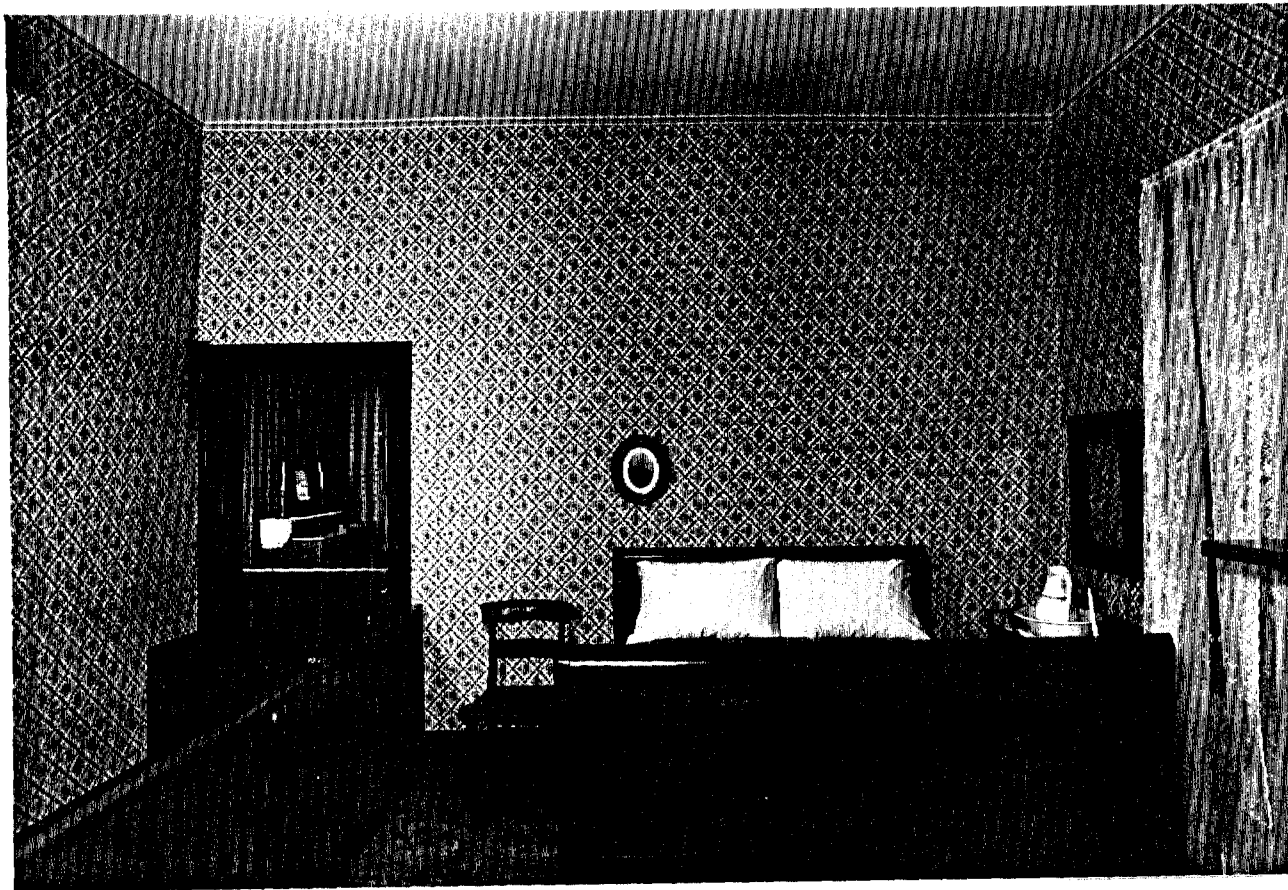

INT - 87

Guest/Boy's Room 208 - East Elevation



INT - 88

Guest/Boys Bedroom 208 - View to the Southwest

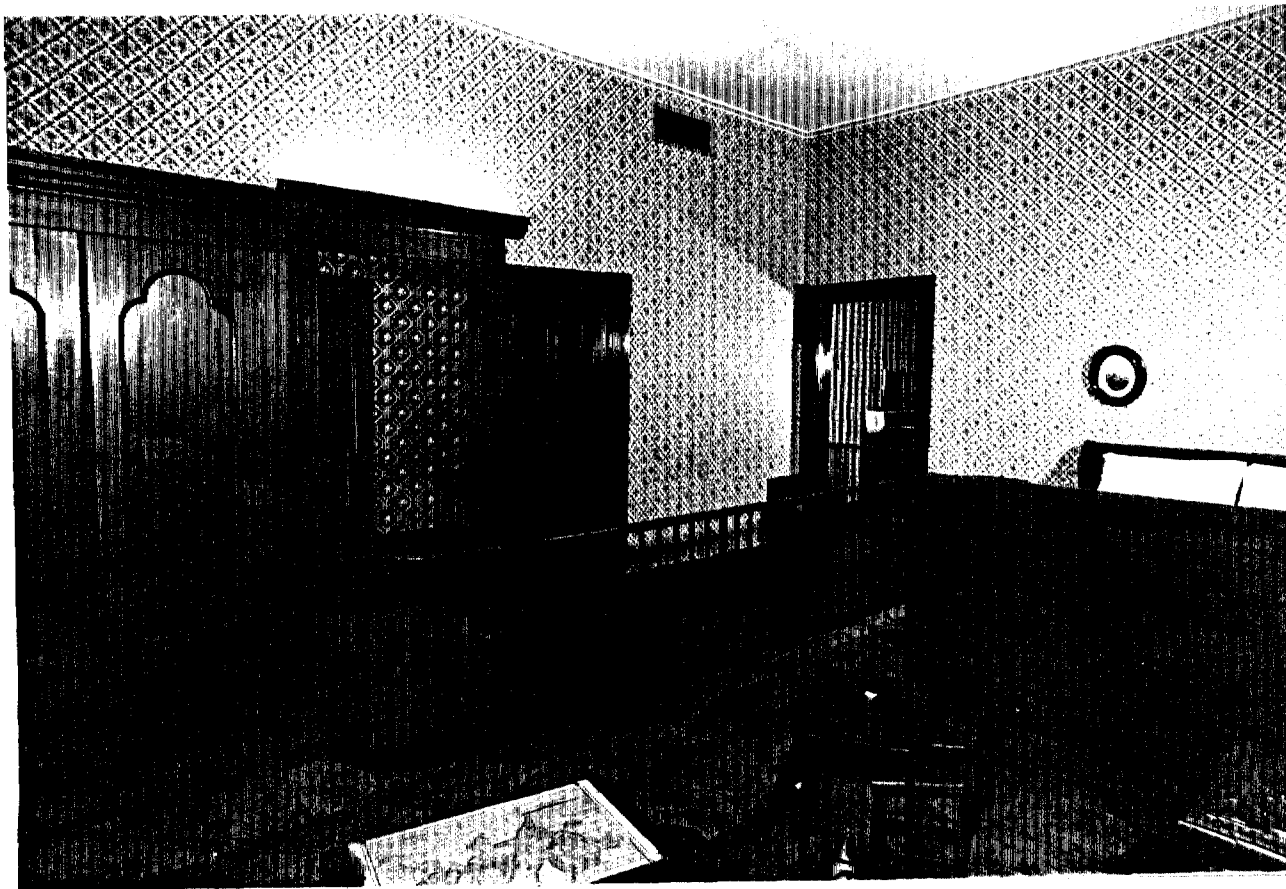

INT - 89

Guest/Boys Bedroom 208 - View to the Northeast

b. Exterior Photographs

The exterior photographs of Lincoln Home and the site are a visual record of the existing conditions in the Spring of 1981.

WEST ELEVATION

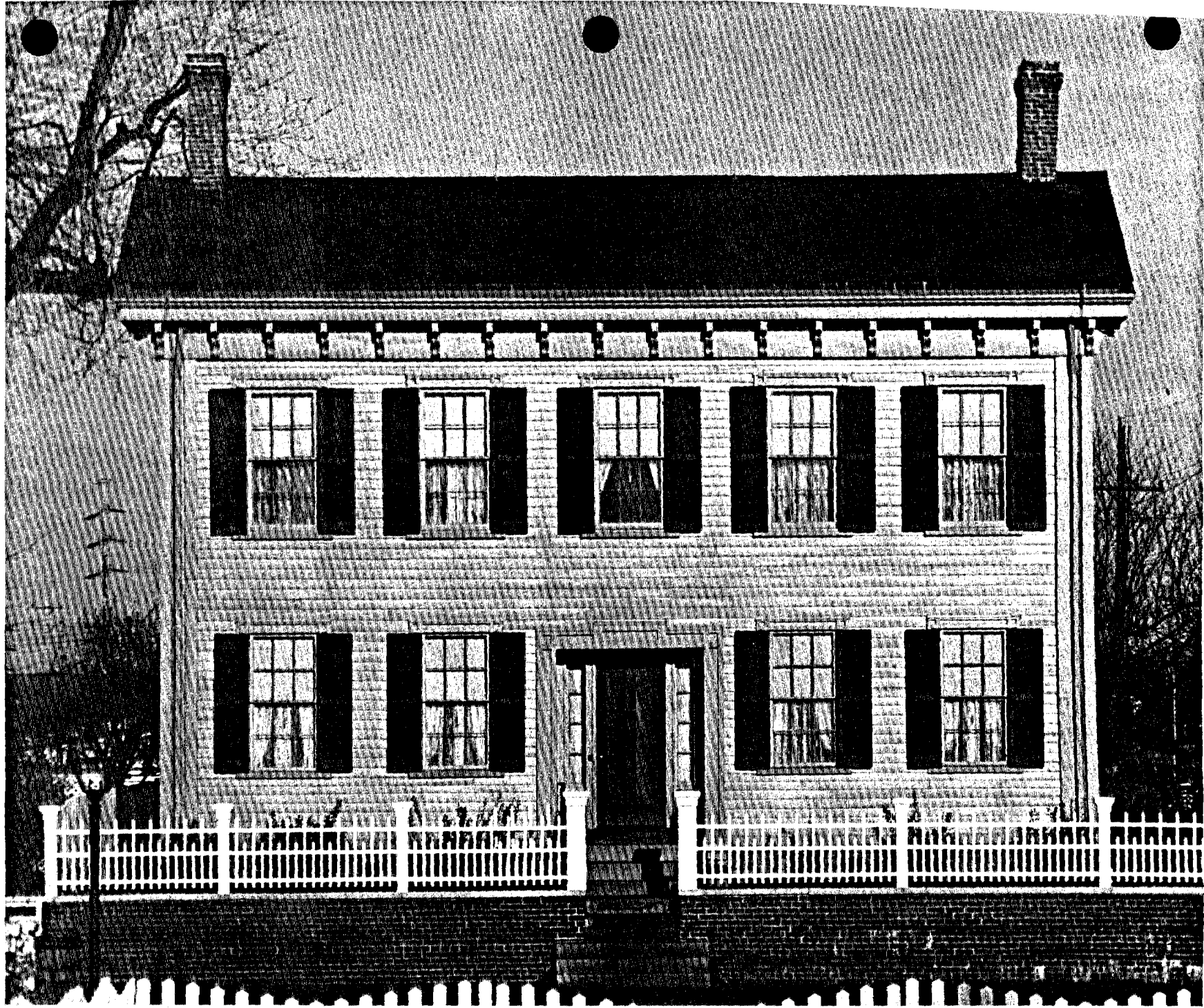

SOUTH ELEVATION



403

EAST ELEVATION

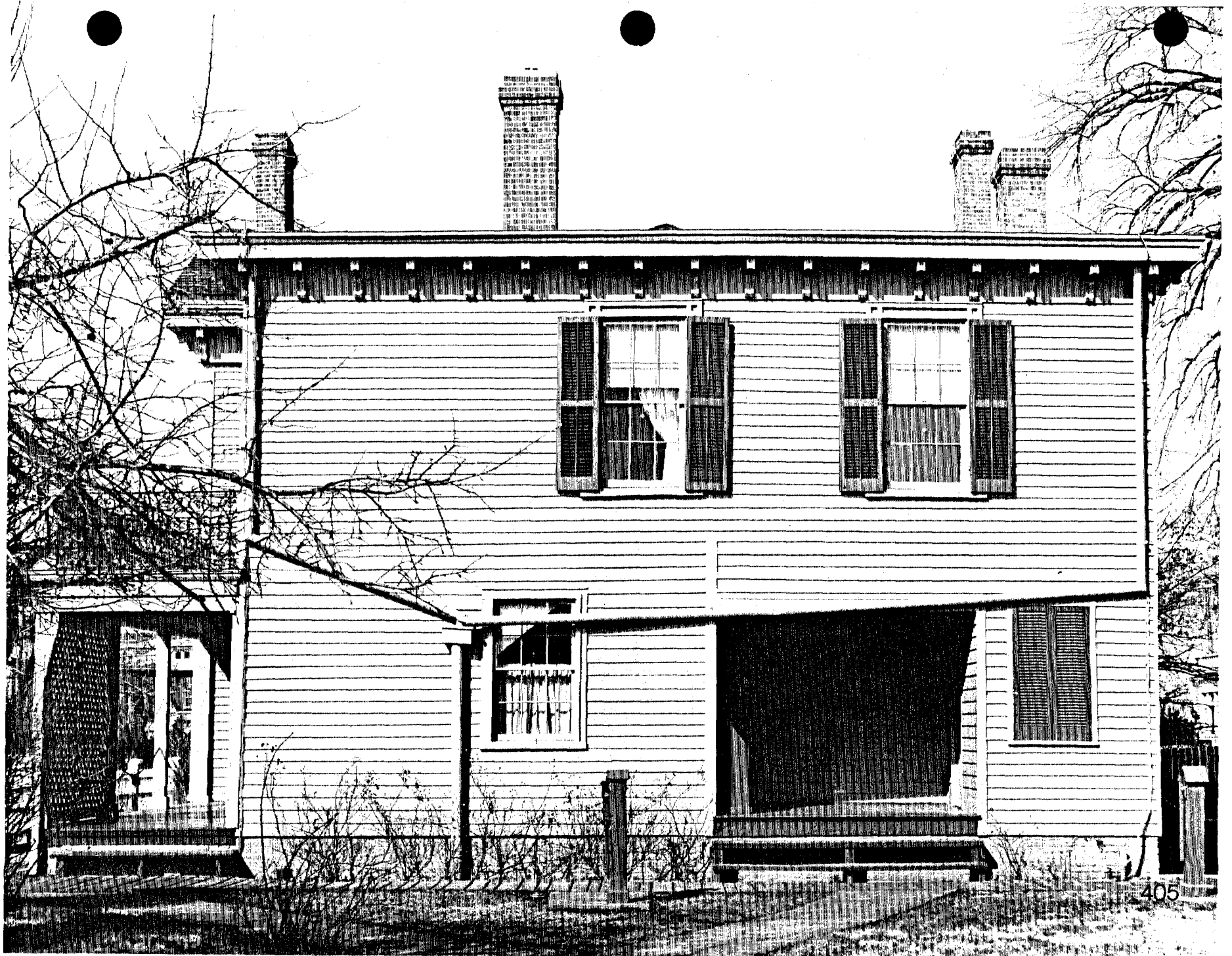

View from NORTHWEST



View from WEST-SOUTHWEST

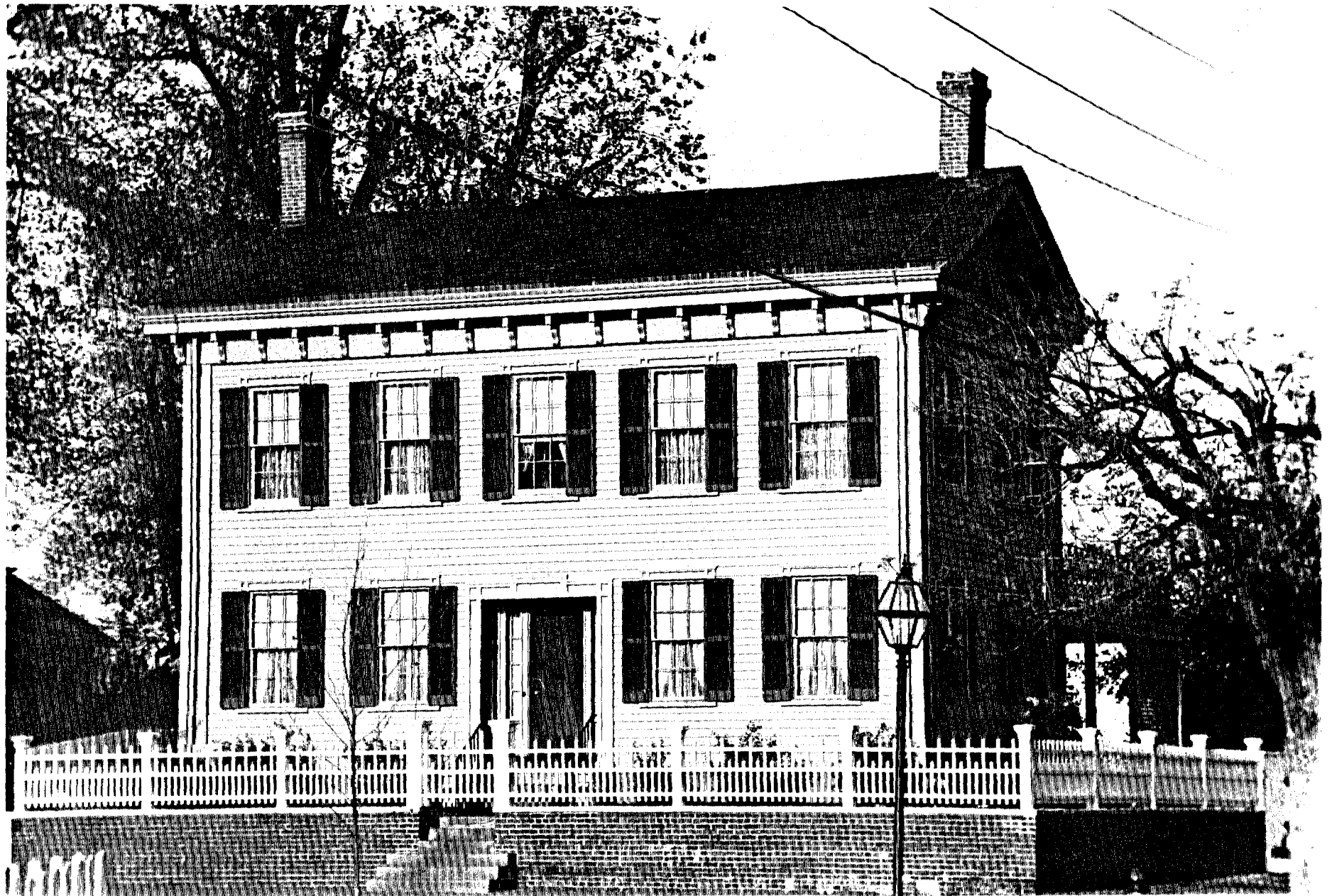

View from SOUTHEAST

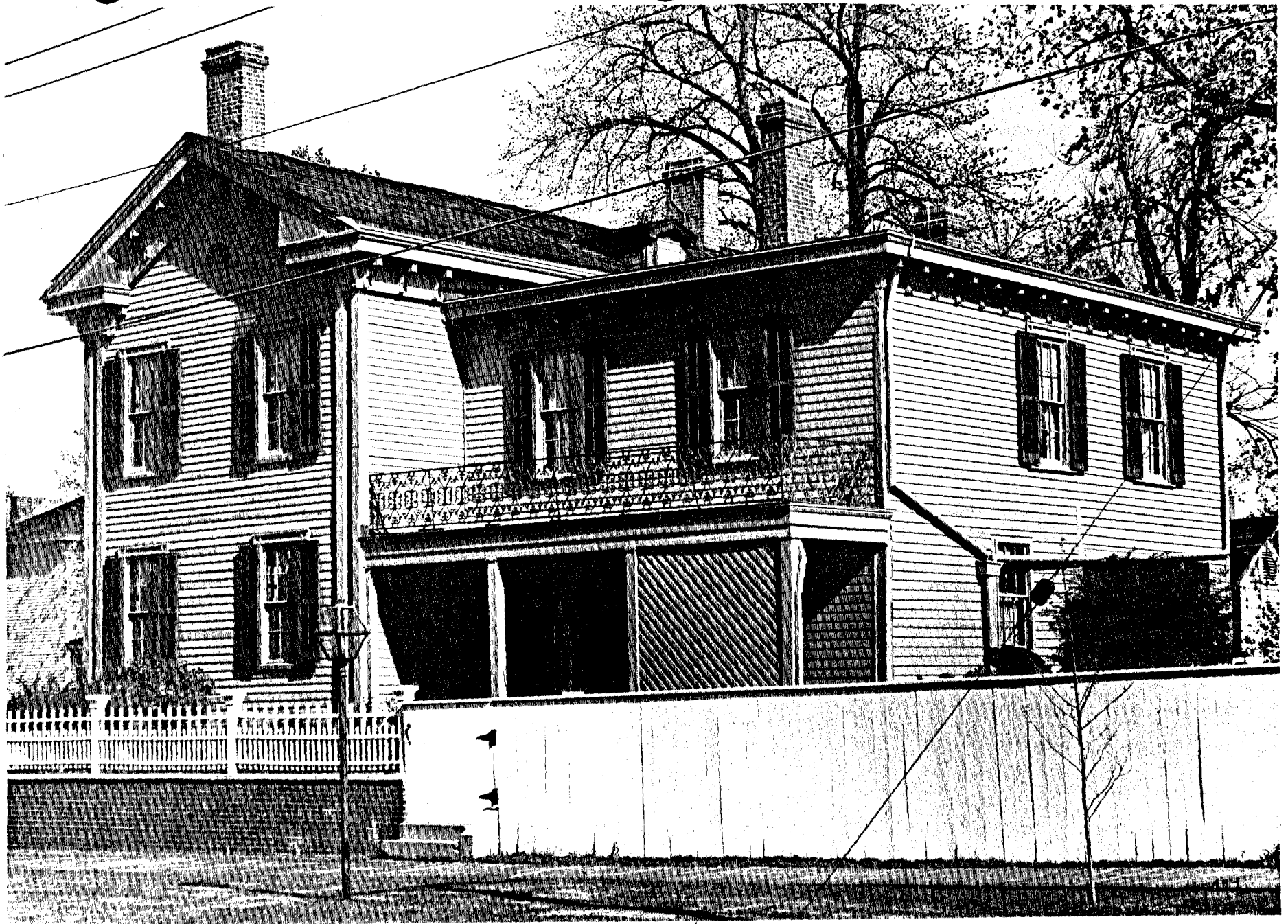

View from NORTHEAST

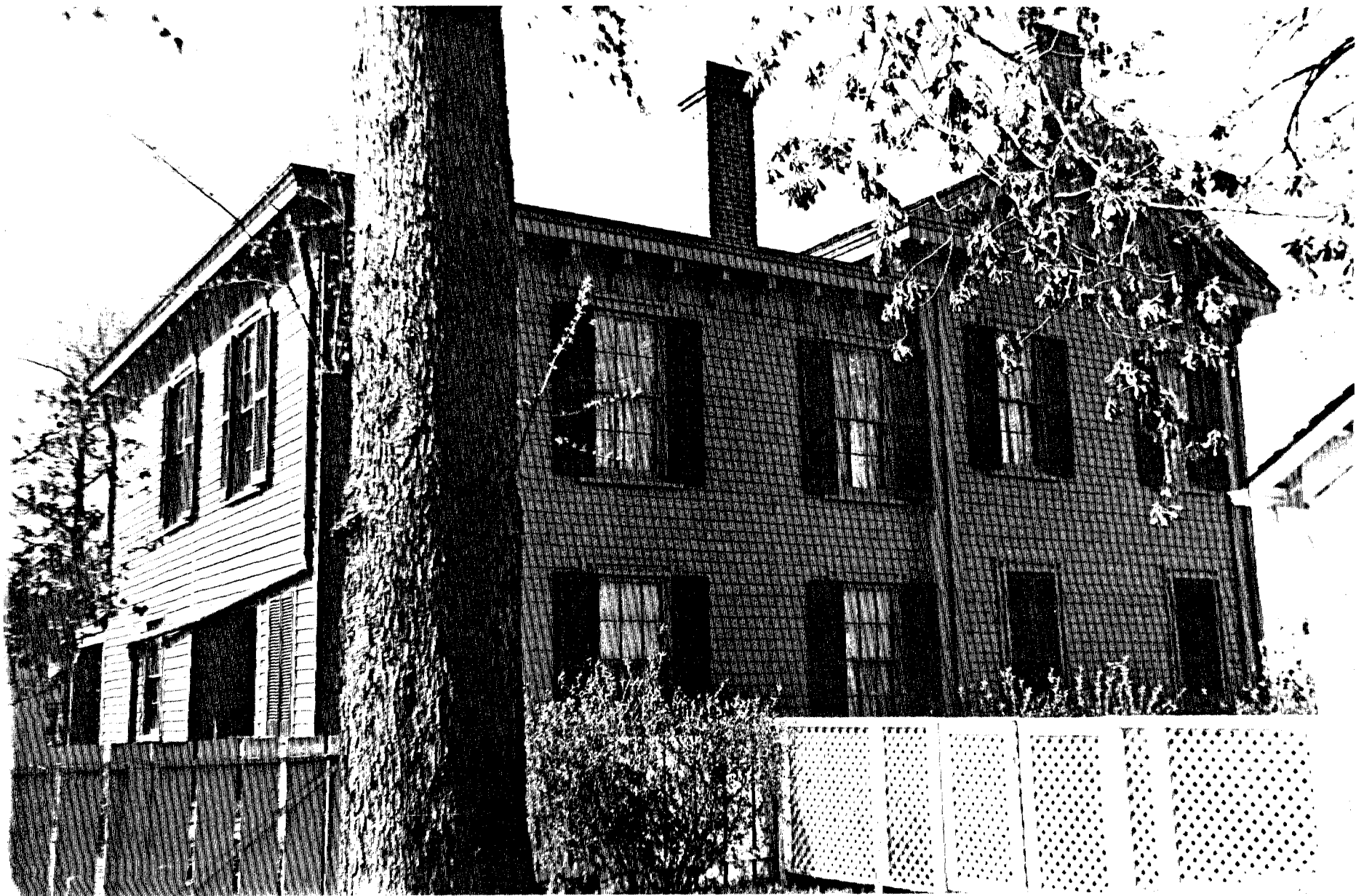



West entry Steps and Gate

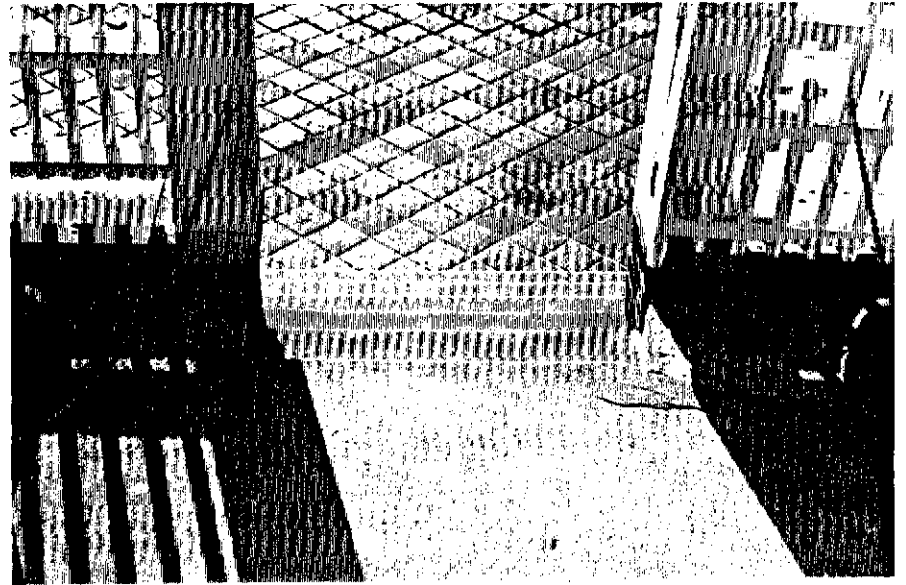

Close-up of west entry gate from the doorway

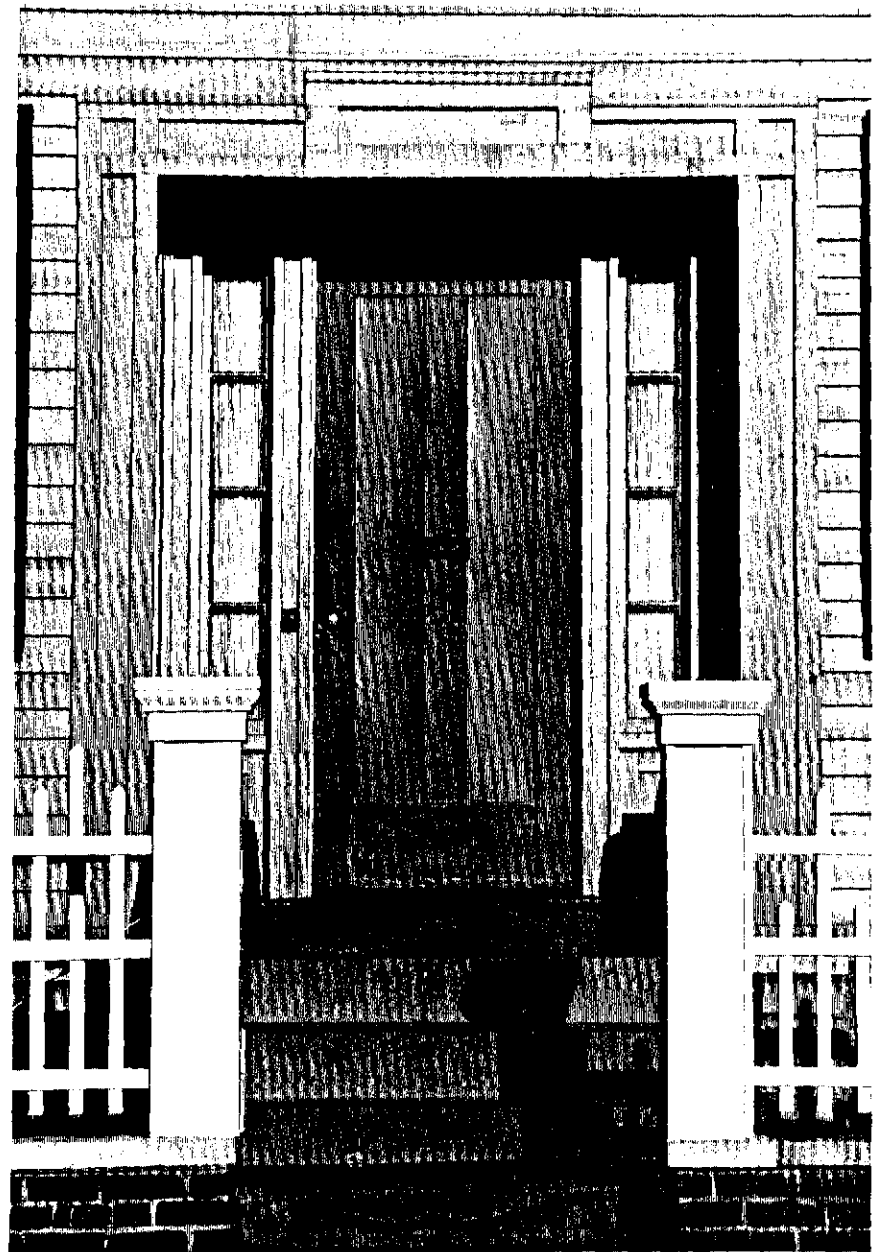

West entry Door

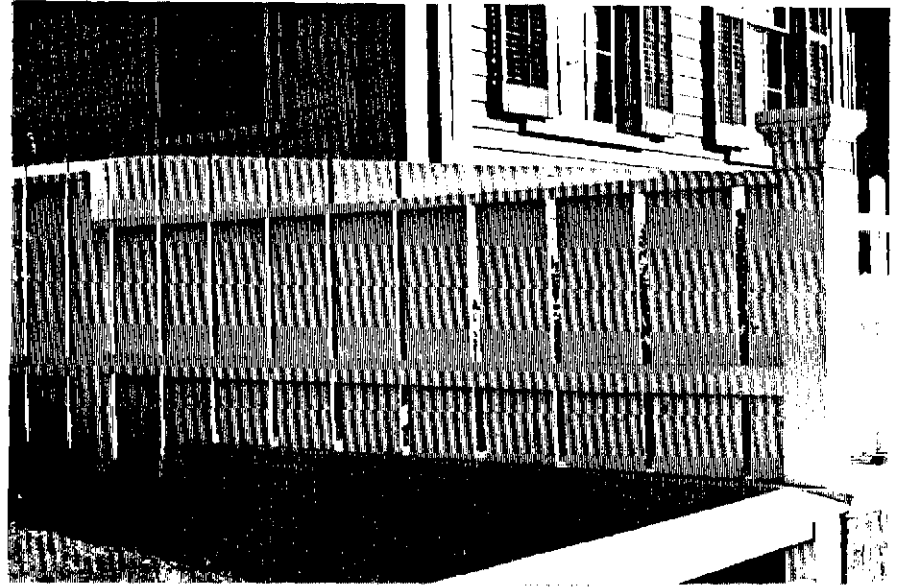

View of northwest Fence from the northwest

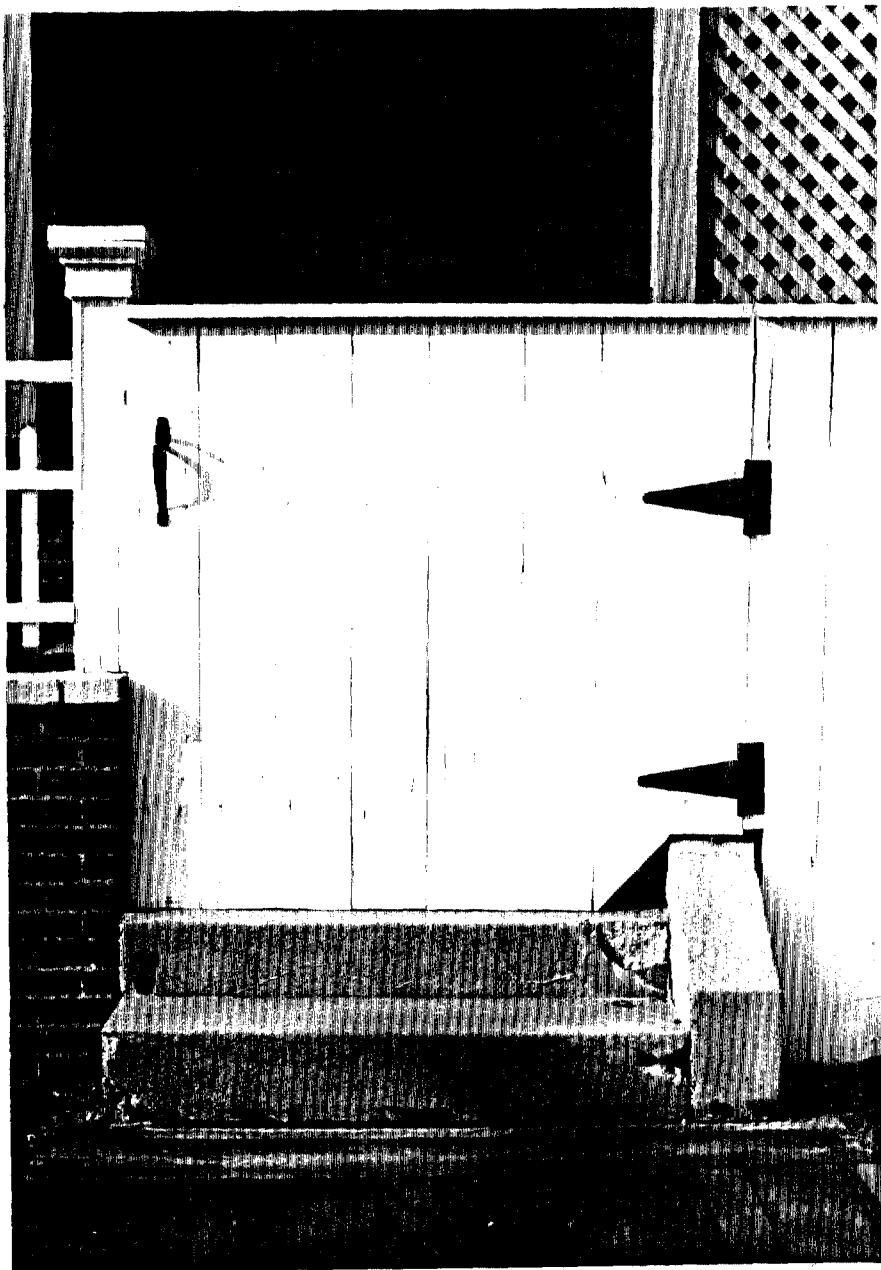

South fence entry Gate

Close-up of Steps thru south fence from
south-southwest

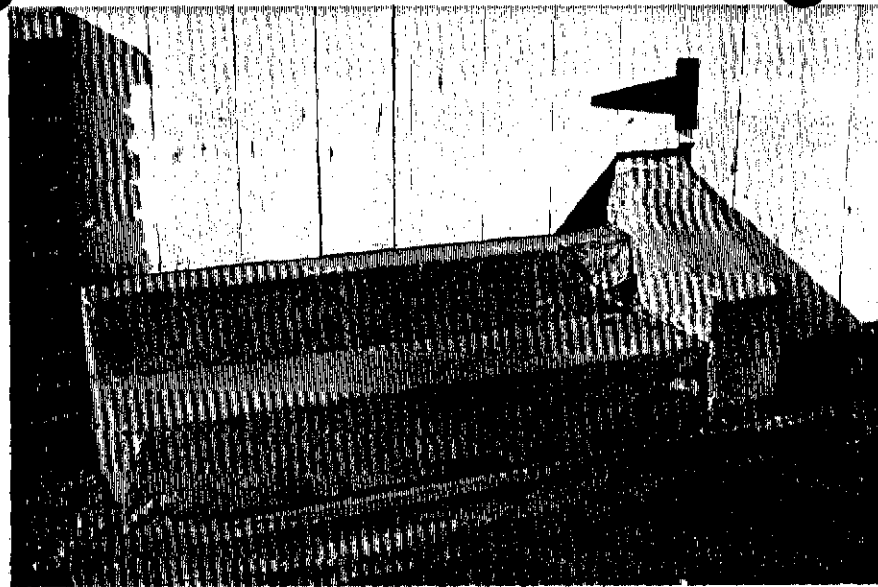

Close-up of Steps thru south fence from
north-northwest

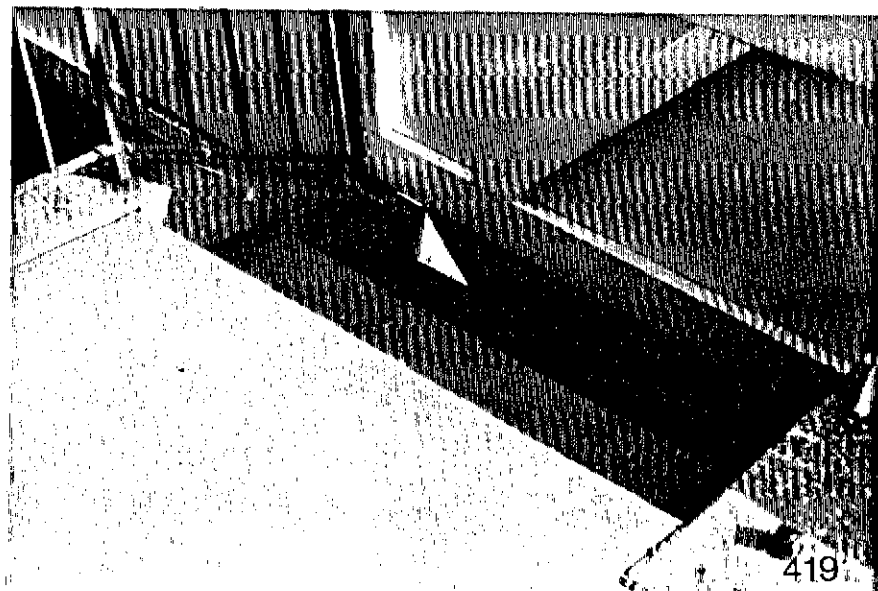

South Gable of west roof.

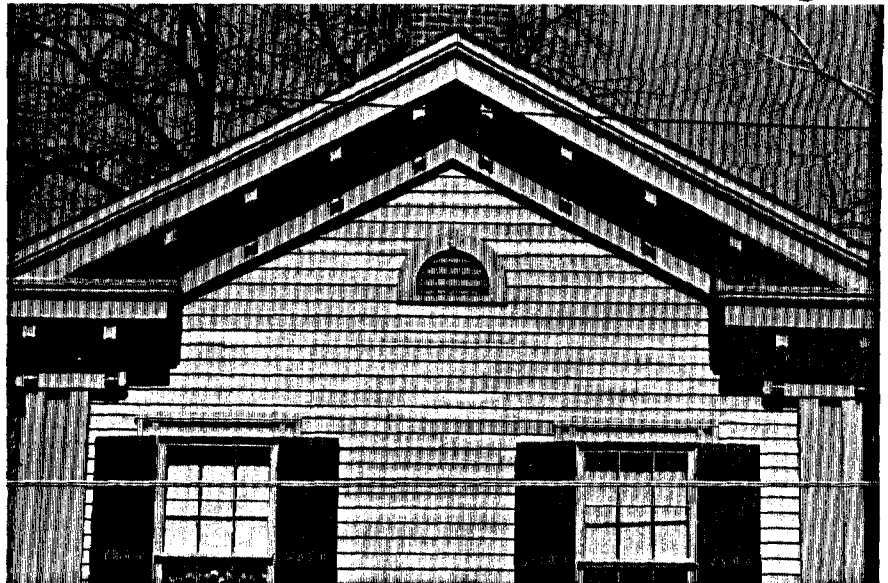

Close-up of Vent in south gable wall
420



Pigeon screen on horizontal gable
eave returns

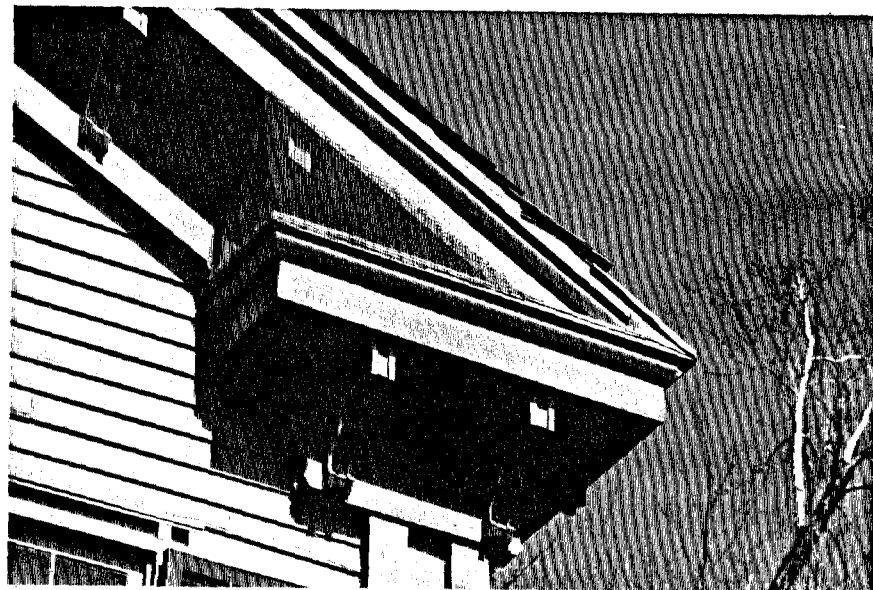



Chimney at north end of west gable roof
422

Chimney at south end of west gable roof

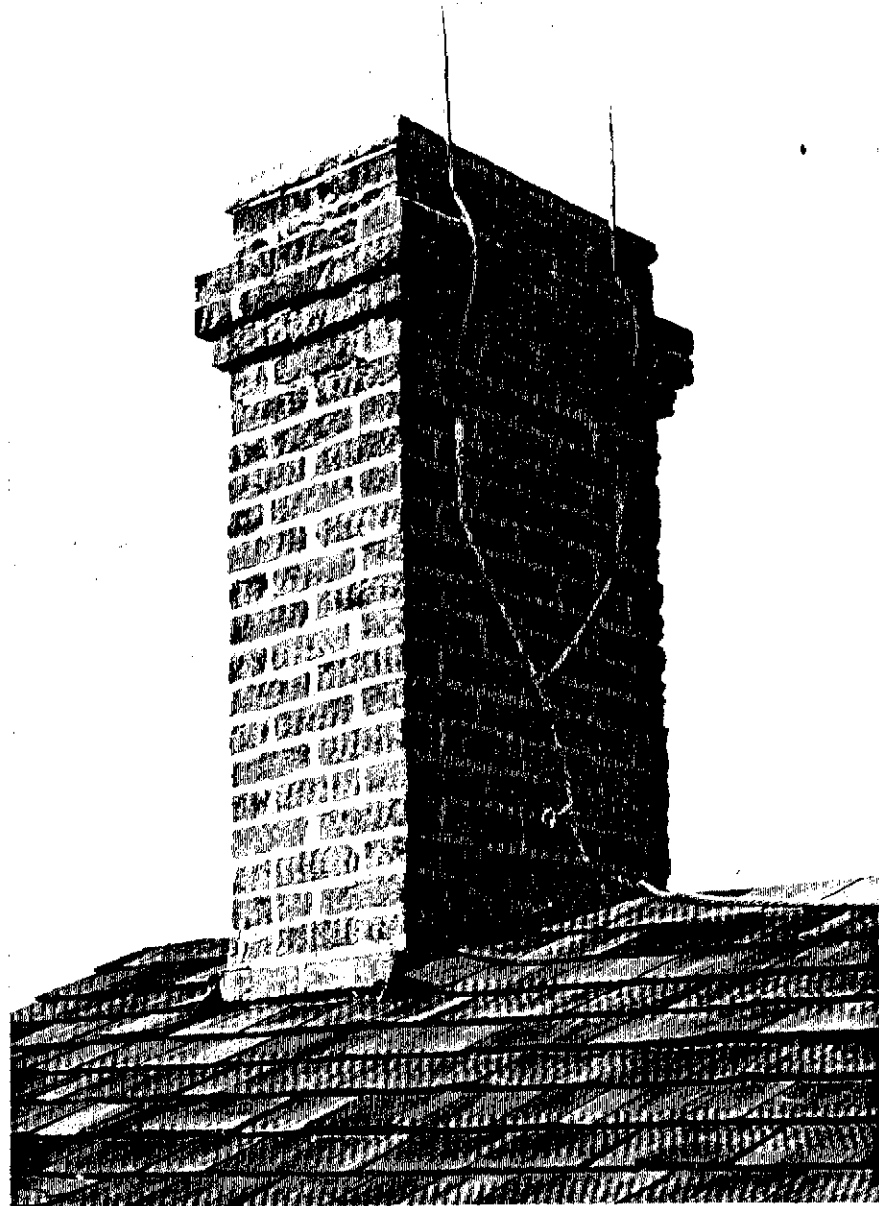

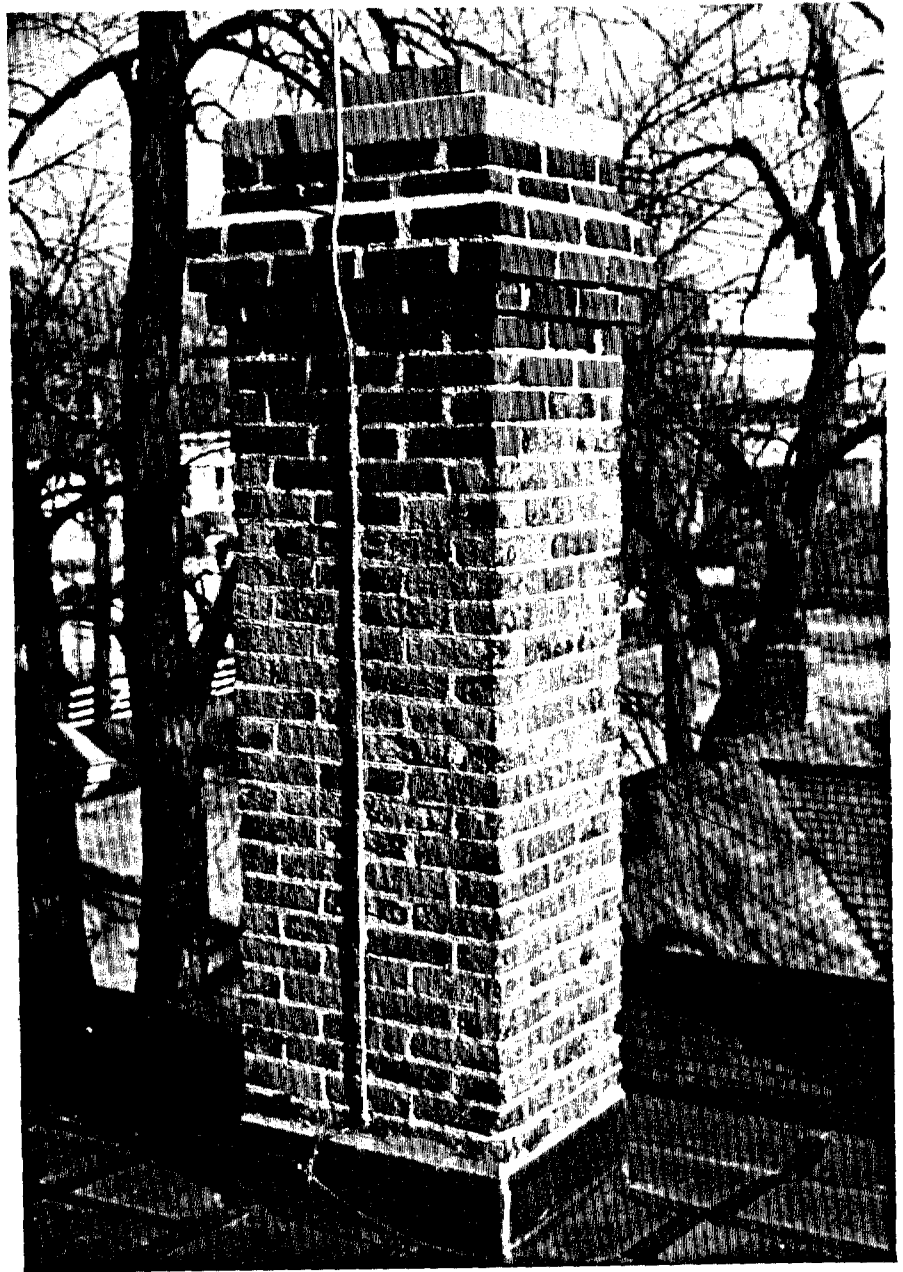

North Chimney on east "flat" roof

South Chimney on east "flat" roof



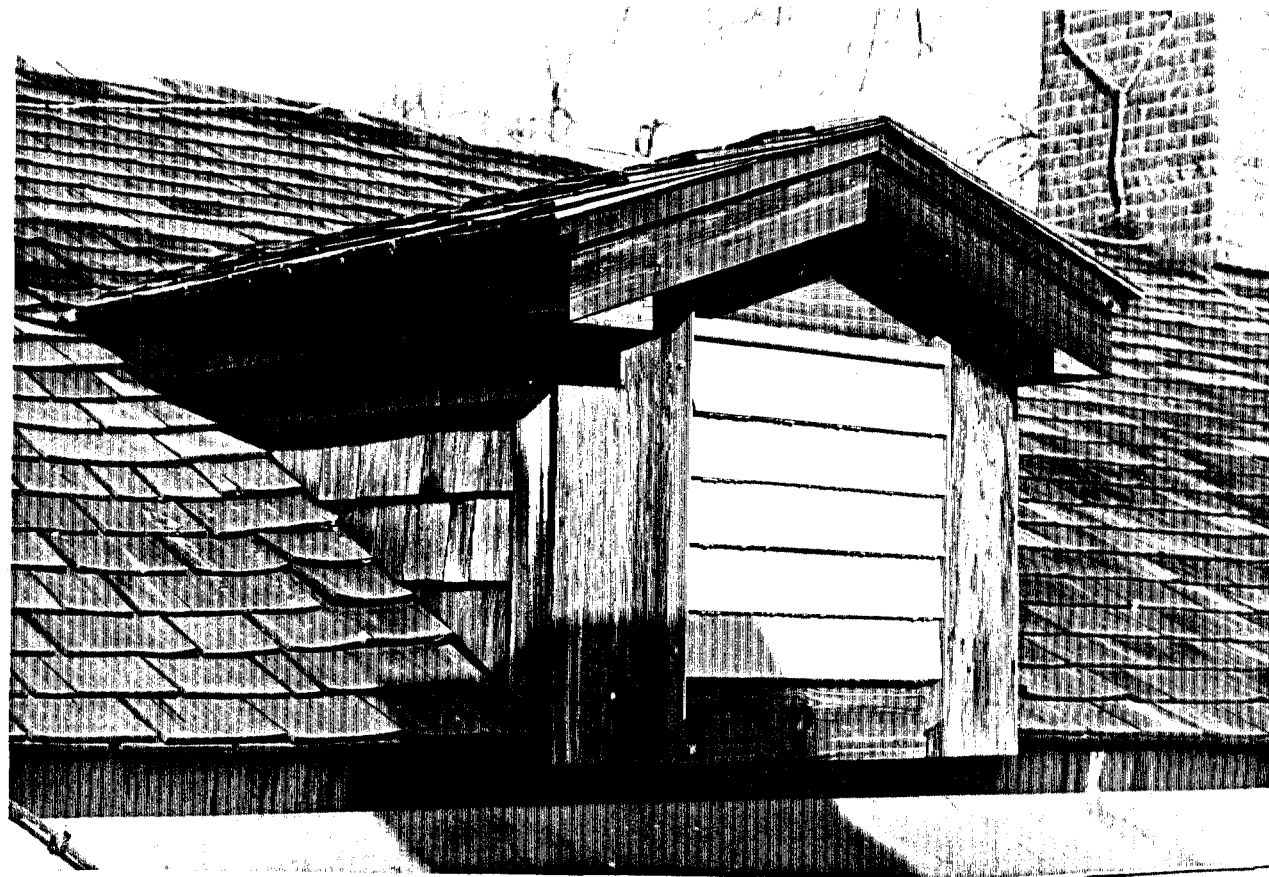

Dormer for air exhaust on east slope of
west gable roof

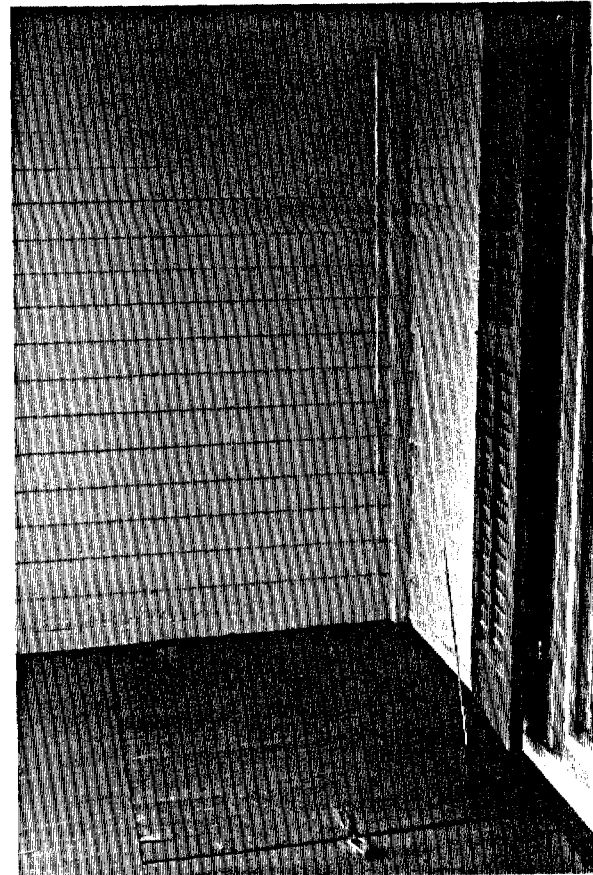

Lift-up Door in floor of South Porch, 106 -
access to basement

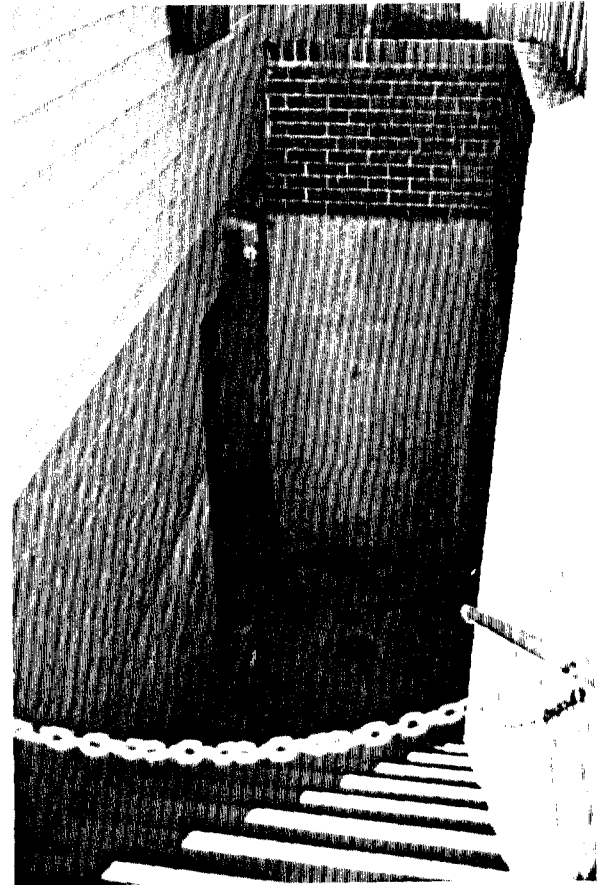

Stair, No. 2, down to Furnace Room, B-3,
at northeast corner of building



Corner of brick wall around Stair No. 2

Elevation of south Fence (west end)

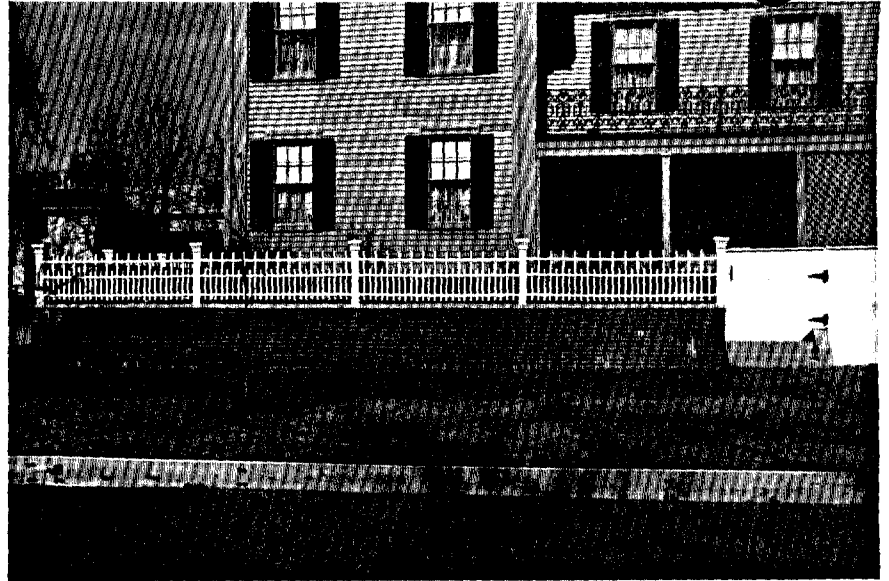

View of south Fence from southeast

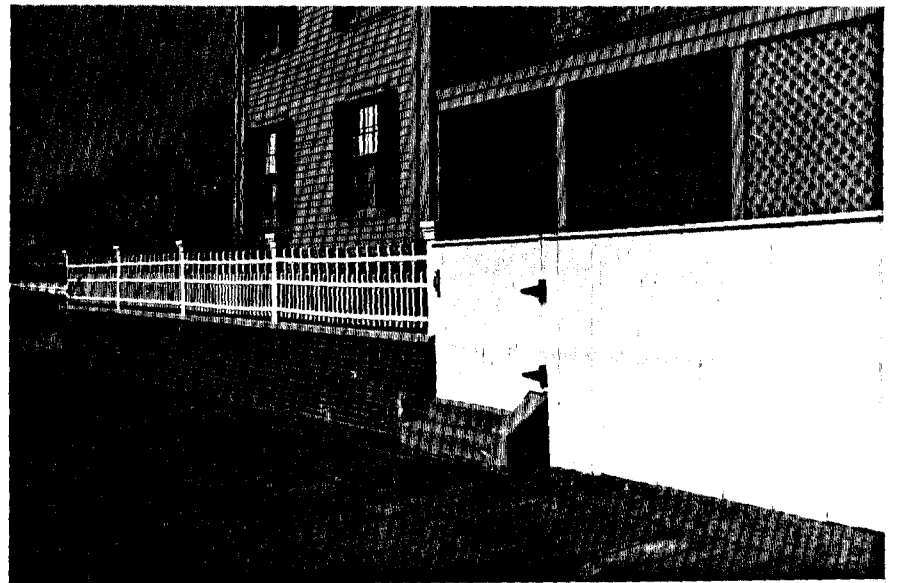

Cracks in coping on top of south brick wall

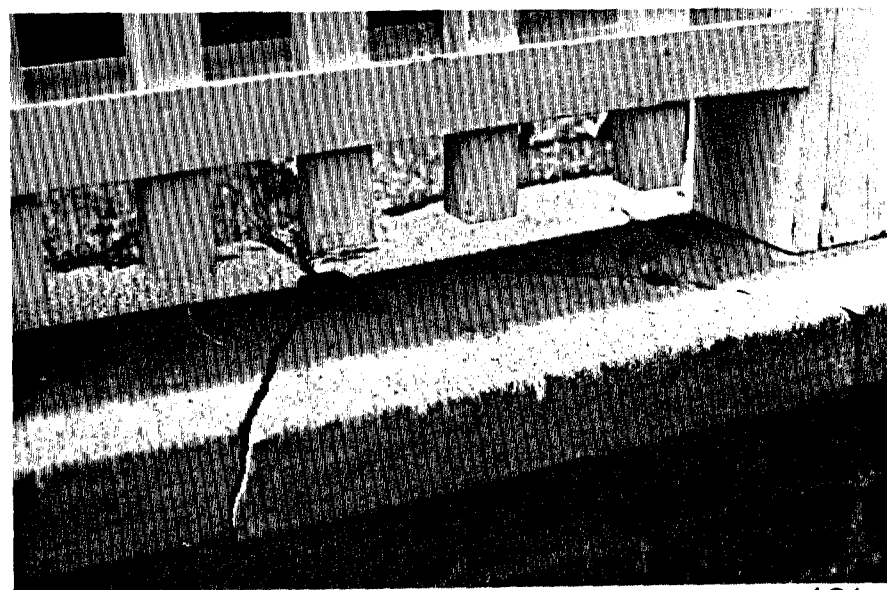
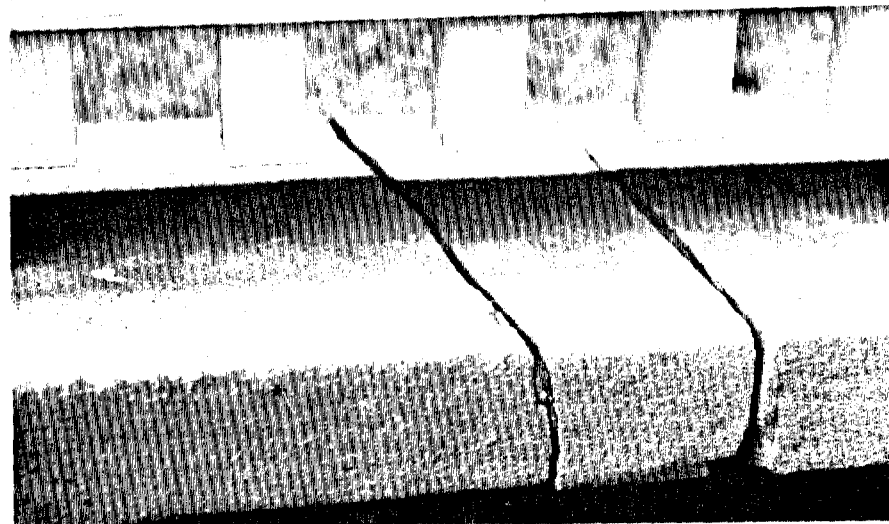



View of south Fence (east end) from the west

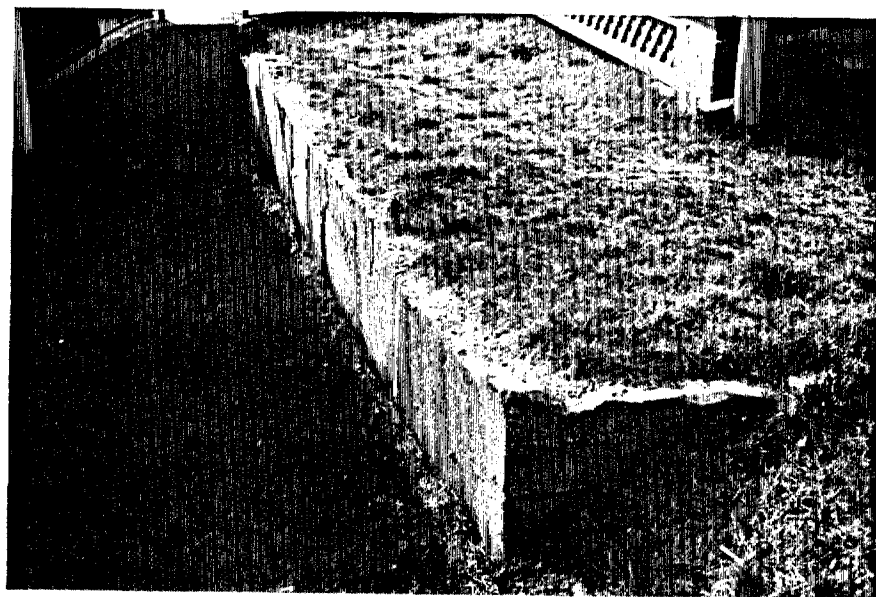

Concrete retaining wall in the south yard

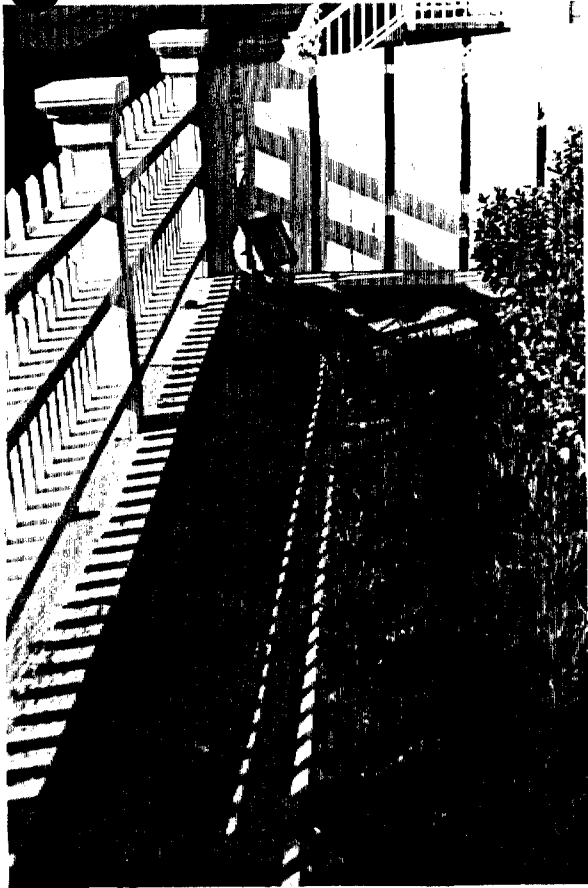

View of west yard (north end) from west entry

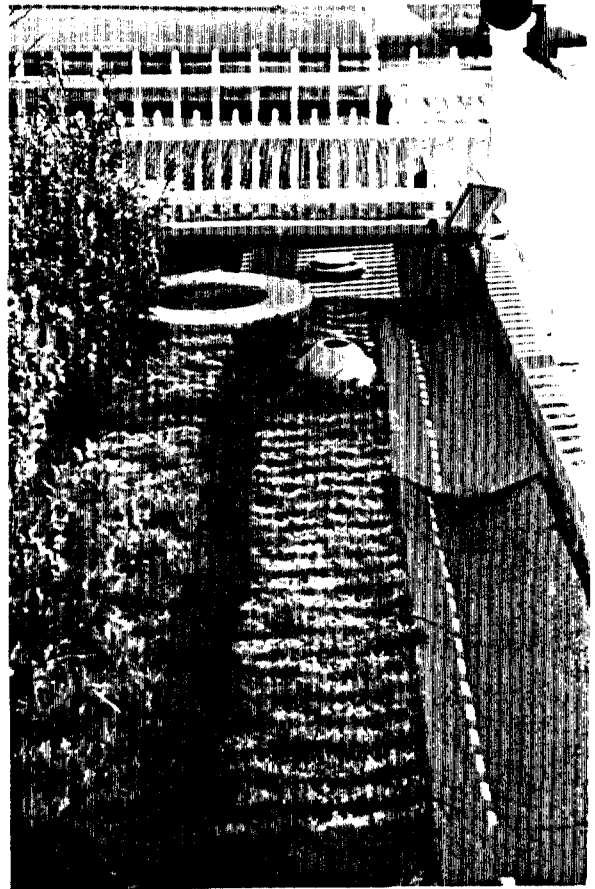

View of west yard (south end) from west entry

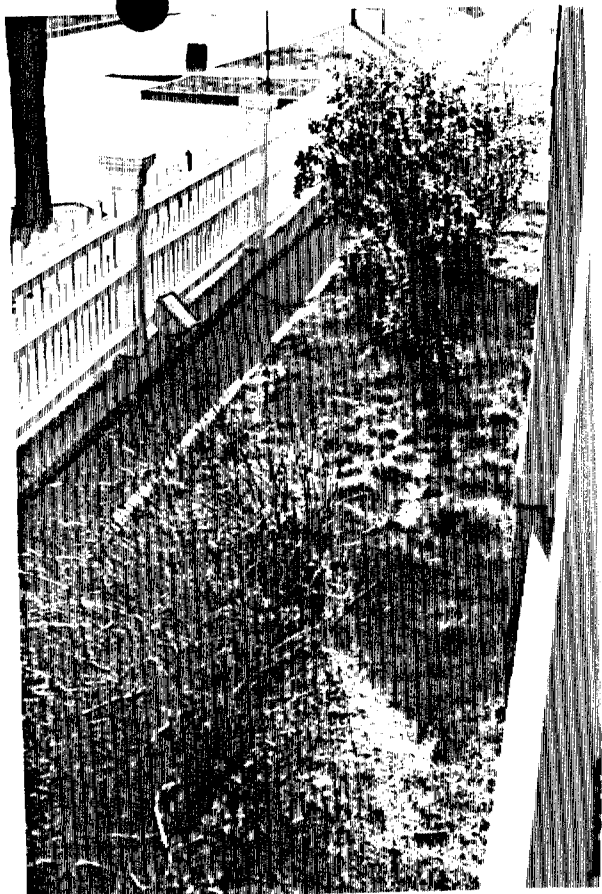

View of south yard (west end) from south entry

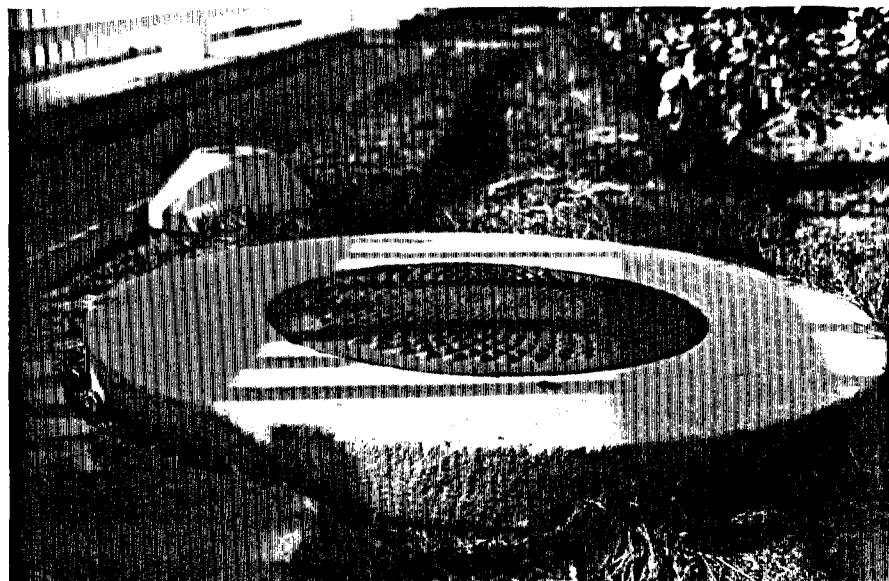

View of southwest corner of yard from the south

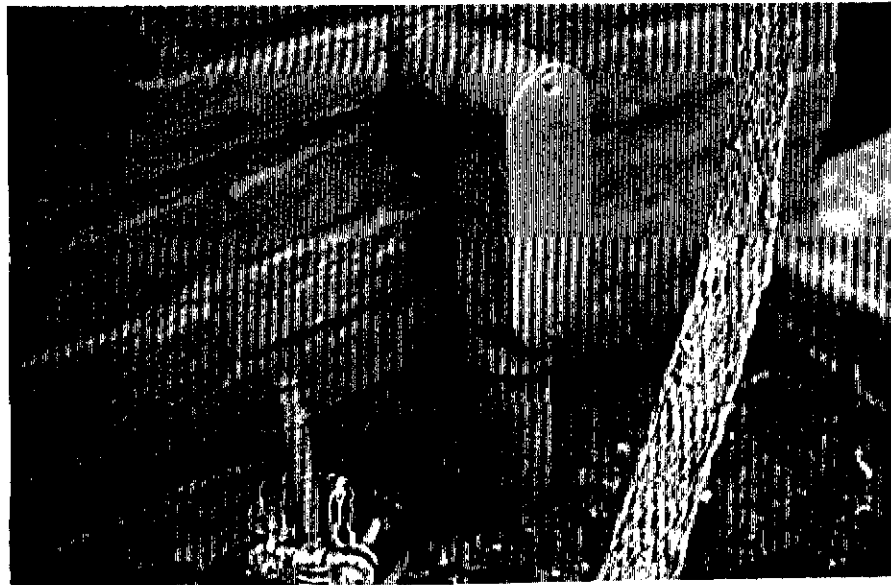

View of east foundation wall - electrical
conduit



View of east foundation wall - hose bibb

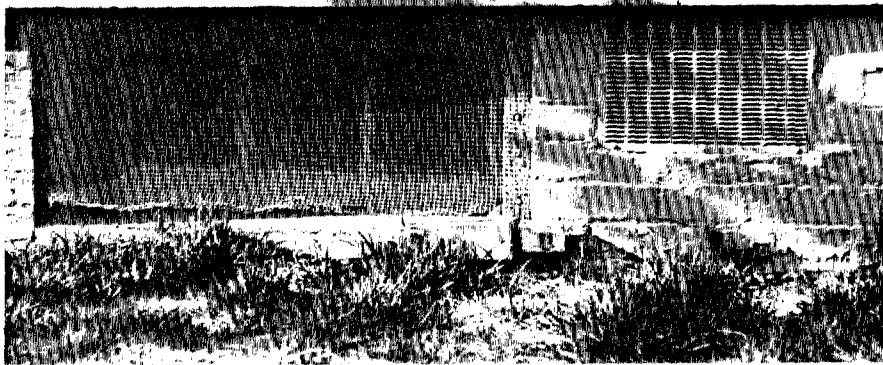

View of south foundation wall - basement
window

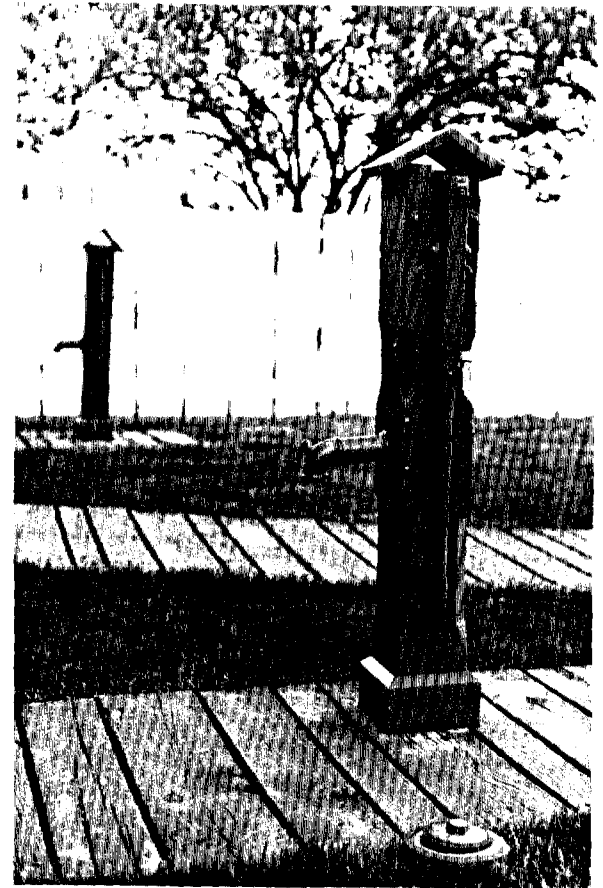

View of Water Pumps from the south

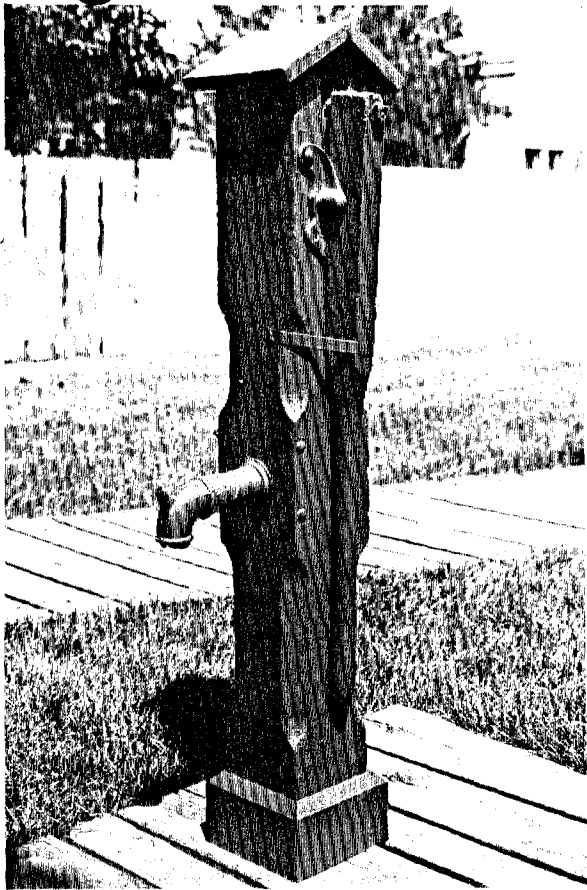

View of south Pump from southwest

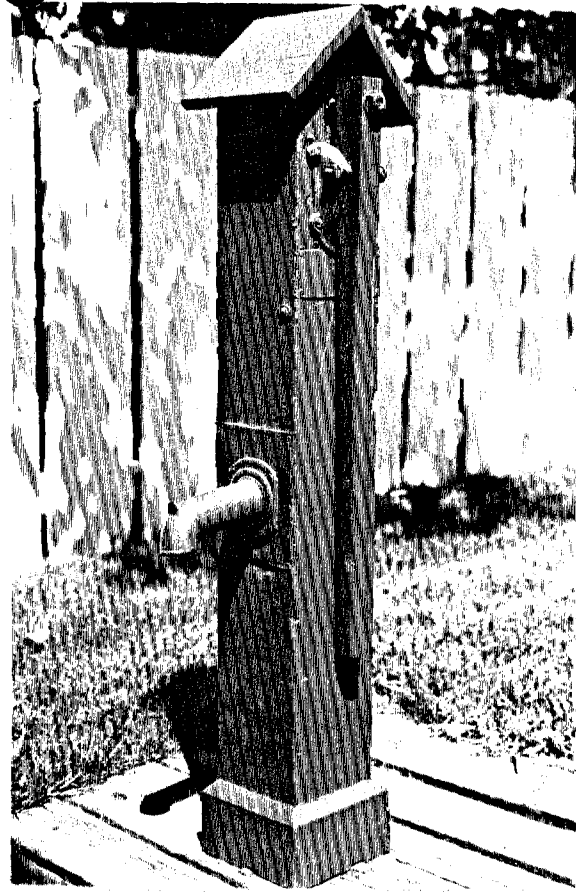

View of north Pump from southwest



View of Outbuildings from west

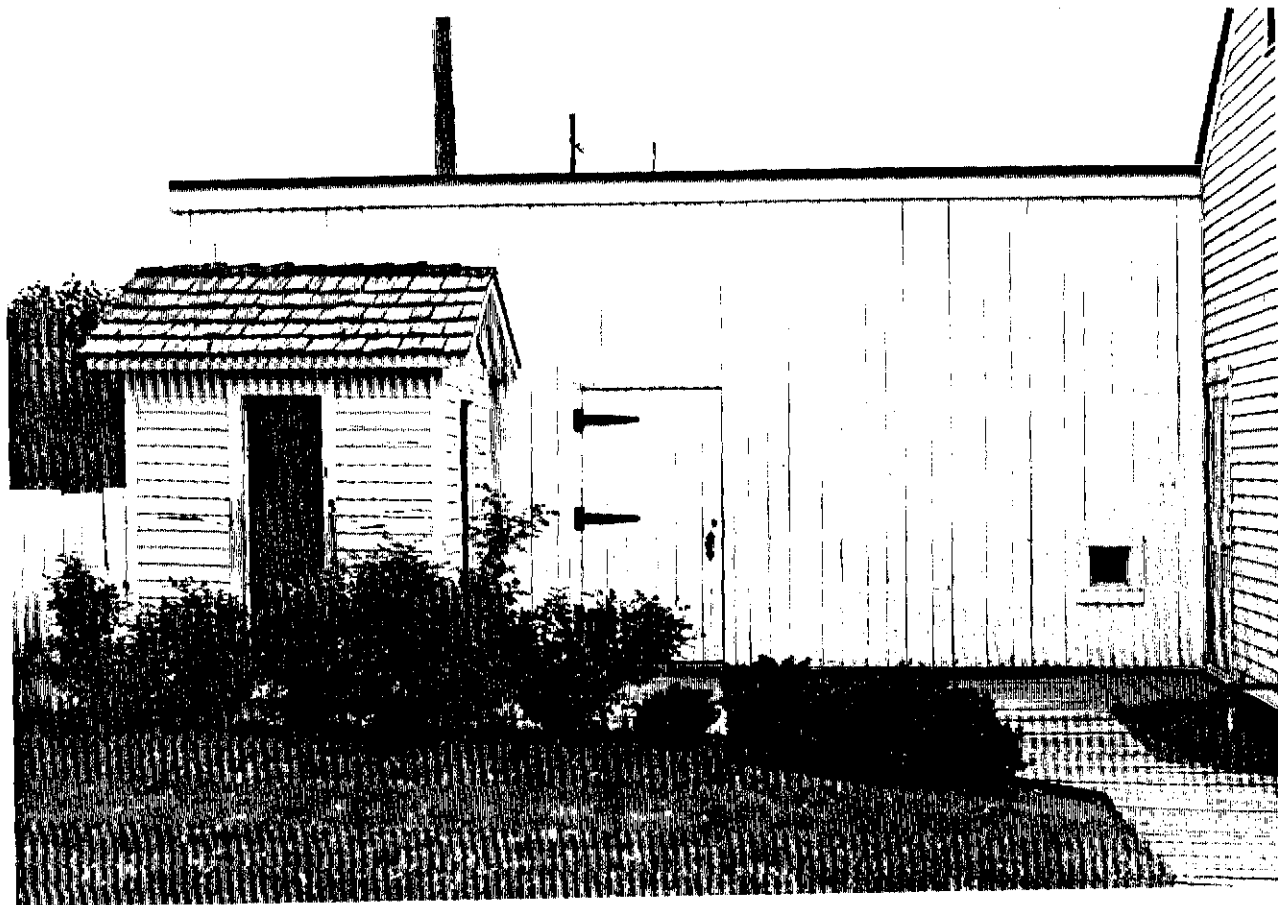

View of Wood Shed from west

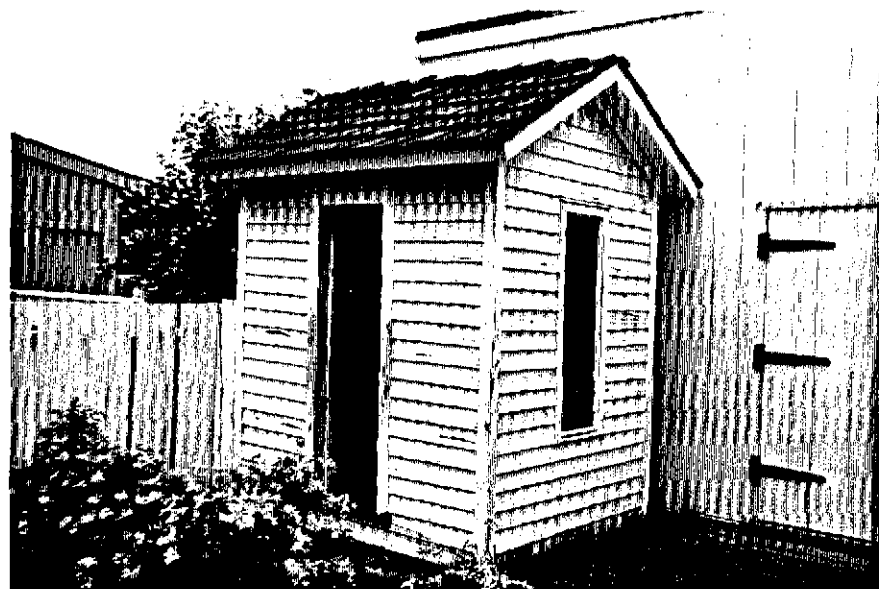

View of Privy from southwest

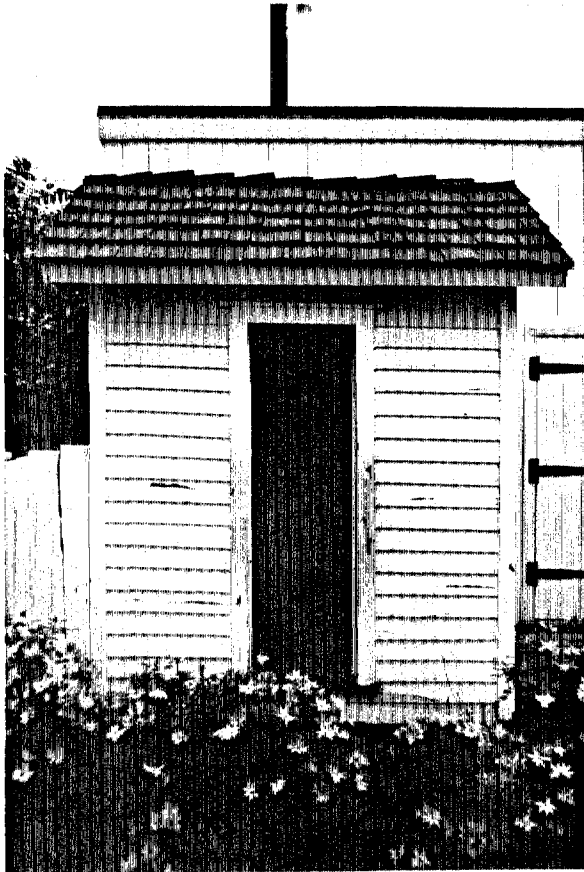

West Elevation of Privy

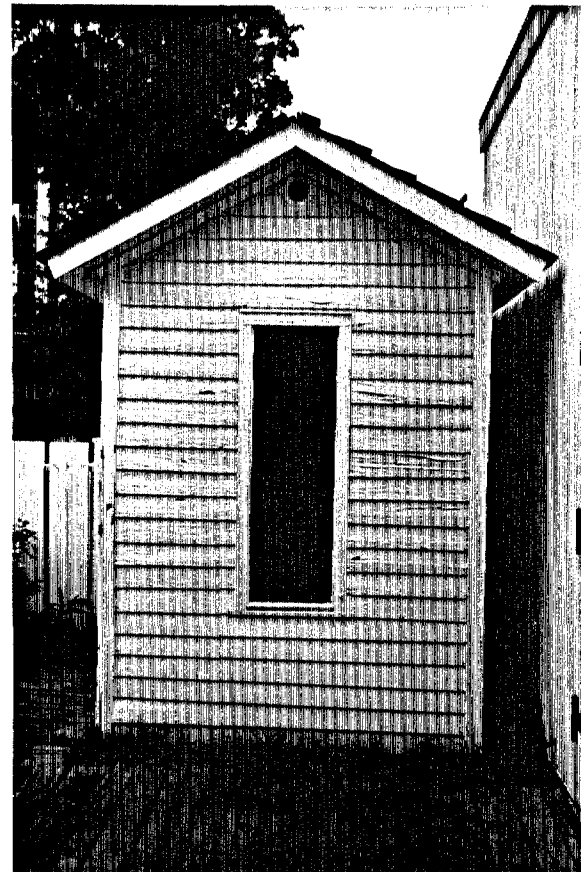

South Elevation of Privy

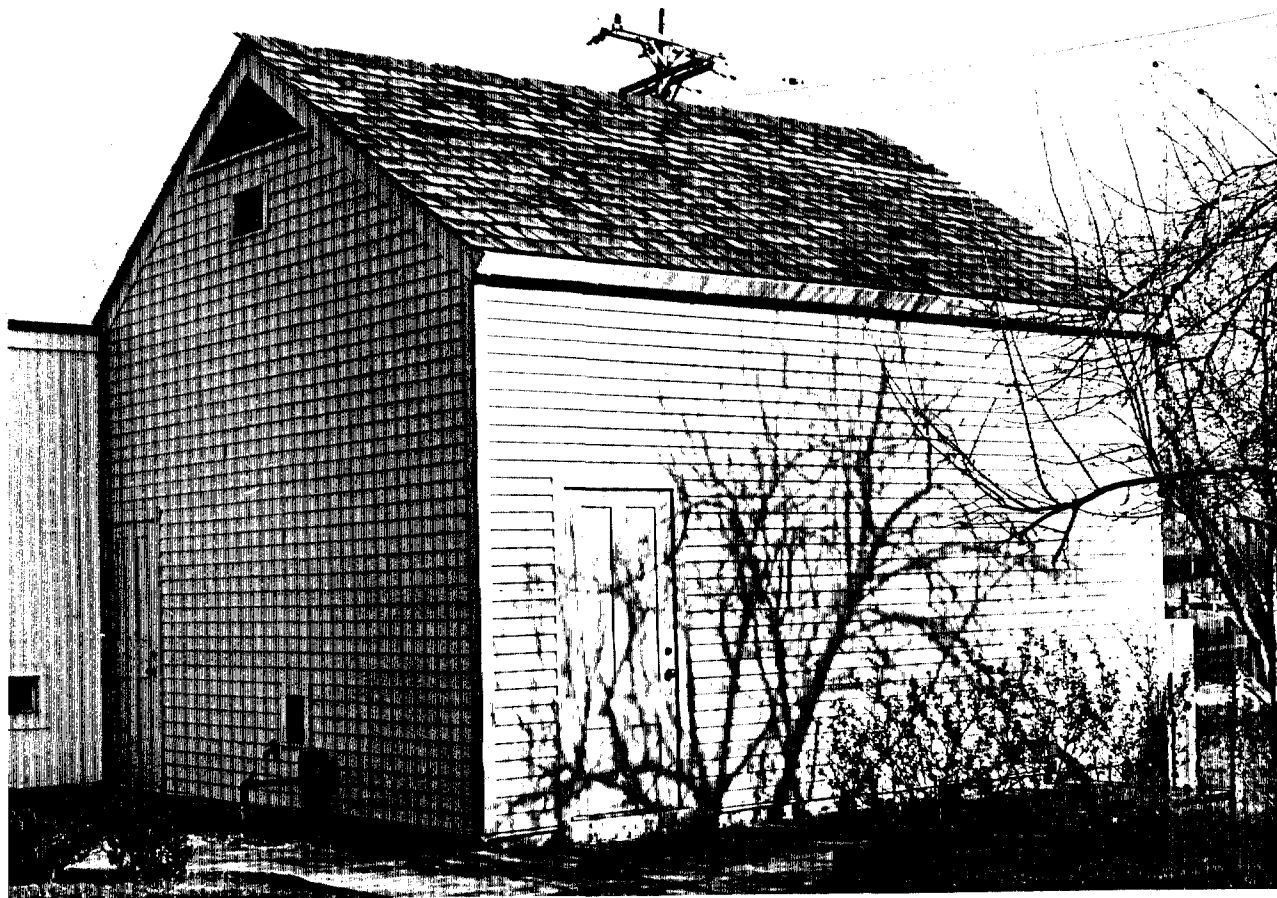

View of Carriage House from northwest

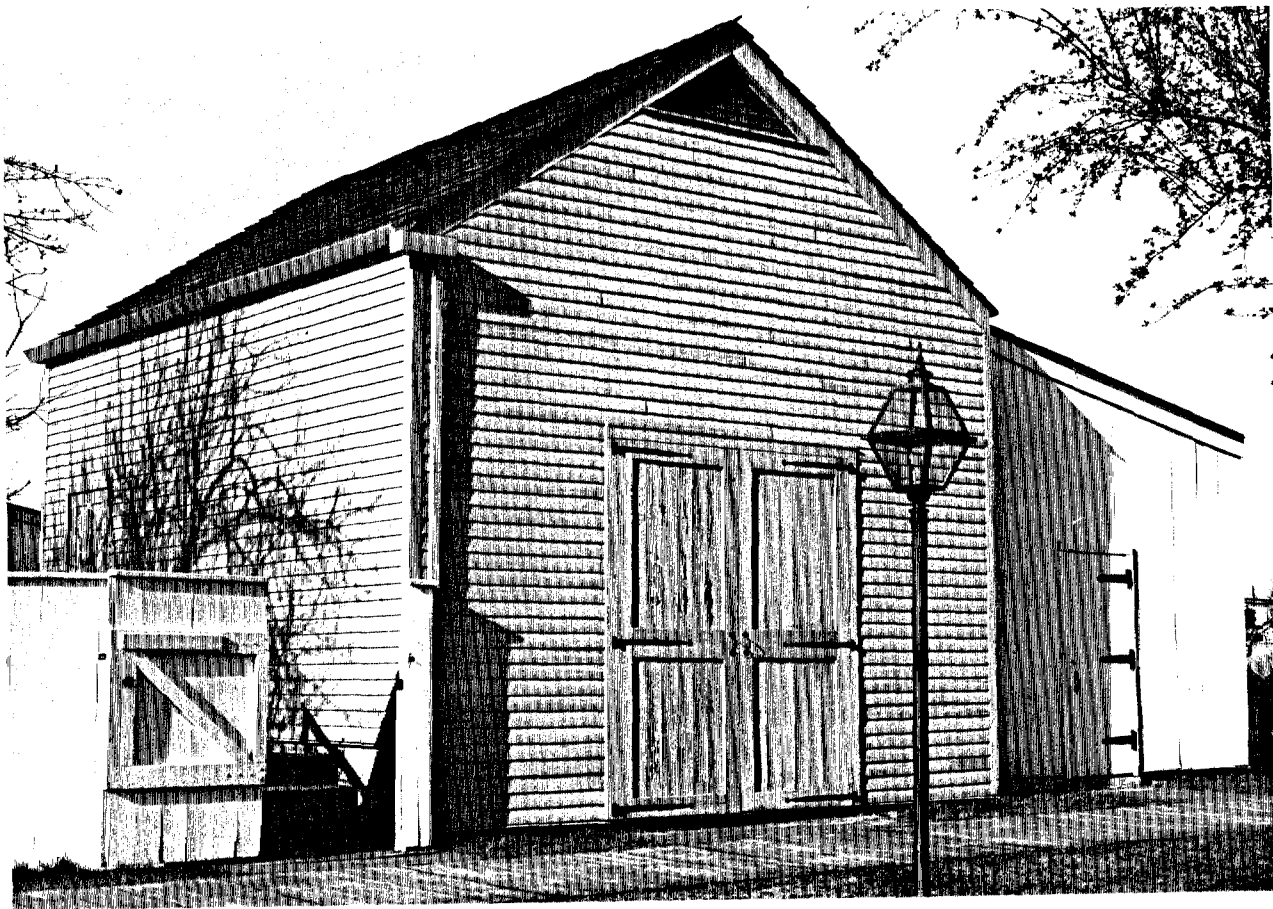

View of Carriage House from southwest

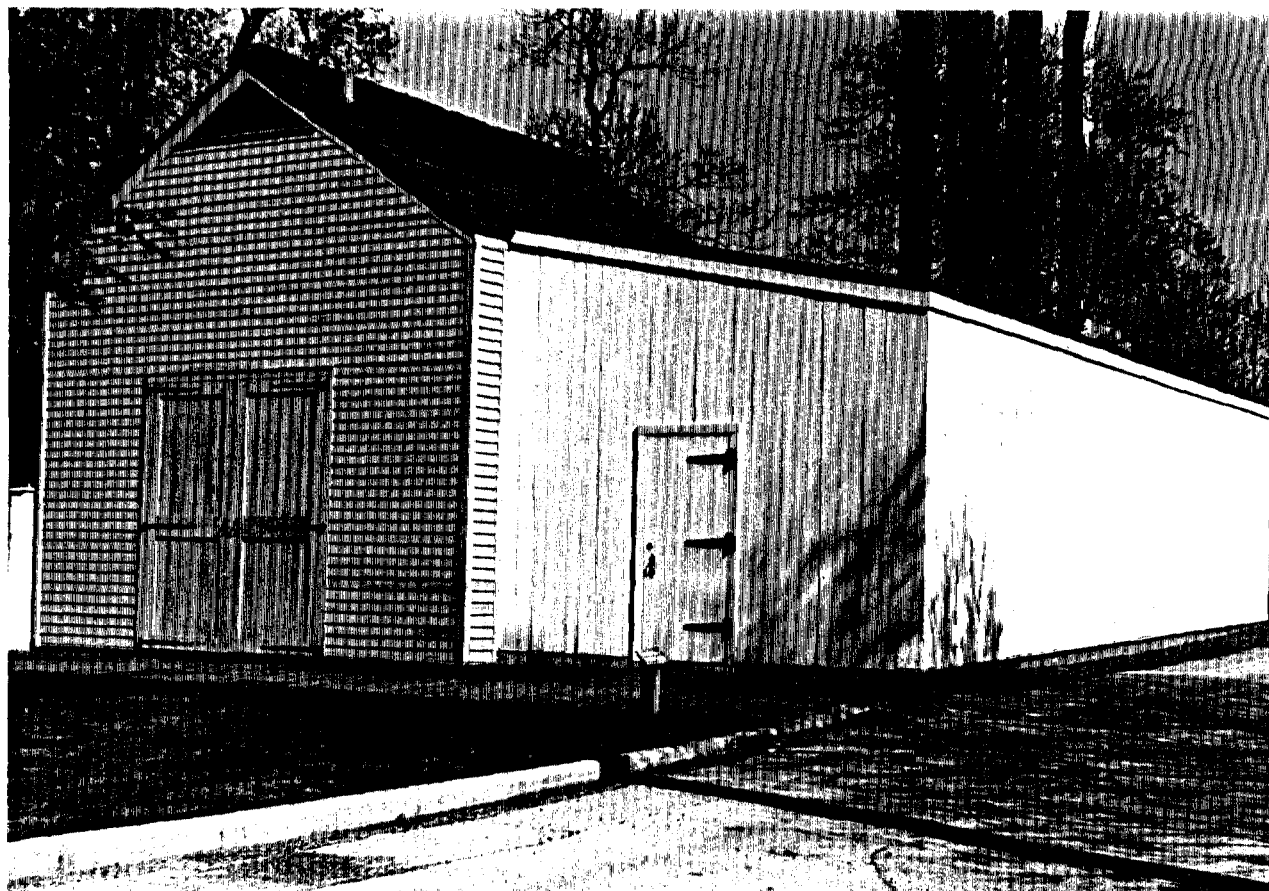

View of Carriage House and Wood Shed
from southeast

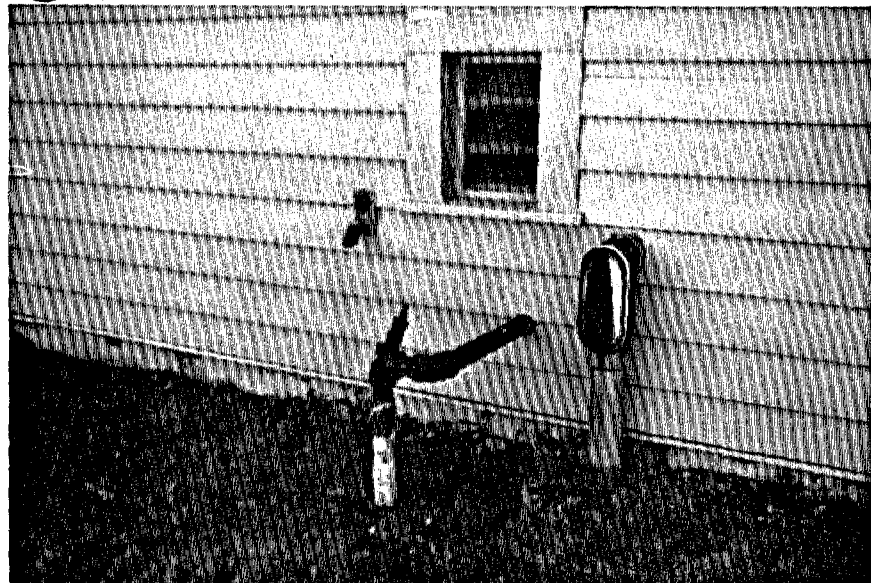

Close-up of vent and miscellaneous items
on north wall of Carriage House

8. Site Plan

In order to facilitate the reader in understanding the location of improvements to the site, a Site Plan has been drawn on the following page. The improvements are accurately located, as per the current information available, but some inaccuracies exist in the structures.

EIGHTH STREET

152'-0"

PICKET FENCE ON BRICK WALL

LINCOLN HOME

WOOD SHED

PRIVY

BOARD FENCE

WATER PUMPS

BOARD WALKS

BOARD FENCE

ALLEY 50'-0"

PICKET FENCE ON BRICK WALL

BOARD WALK

CARRIAGE HOUSE

JACKSON STREET

LINCOLN HOME
SITE PLAN • 1980

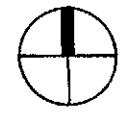
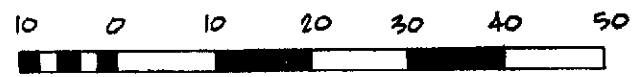

451

CONTINUED IN VOLUME II



