

UNITED STATES DEPARTMENT OF THE INTERIOR  
NATIONAL PARK SERVICE

**NATIONAL REGISTER OF HISTORIC PLACES  
INVENTORY -- NOMINATION FORM**  
FOR FEDERAL PROPERTIES

FOR NPS USE ONLY

RECEIVED

DATE ENTERED

**FINAL**

SEE INSTRUCTIONS IN *HOW TO COMPLETE NATIONAL REGISTER FORMS*  
TYPE ALL ENTRIES -- COMPLETE APPLICABLE SECTIONS

**1 NAME**

HISTORIC

Bent's Old Fort or Fort William

AND/OR COMMON

Bent's Old Fort National Historic Site

**2 LOCATION**

STREET & NUMBER

Eight miles east from LaJunta, Colorado  
to entrance on State Highway 194

N/A NOT FOR PUBLICATION

CITY/TOWN

La Junta

XX VICINITY OF

CONGRESSIONAL DISTRICT

4th

STATE

Colorado

CODE

08

COUNTY

Otero

CODE

089

**3 CLASSIFICATION**

CATEGORY	OWNERSHIP	STATUS	PRESENT USE
<input type="checkbox"/> DISTRICT	<input checked="" type="checkbox"/> PUBLIC	<input checked="" type="checkbox"/> OCCUPIED	<input type="checkbox"/> AGRICULTURE <input type="checkbox"/> MUSEUM
<input type="checkbox"/> BUILDING(S)	<input type="checkbox"/> PRIVATE	<input type="checkbox"/> UNOCCUPIED	<input type="checkbox"/> COMMERCIAL <input checked="" type="checkbox"/> PARK
<input type="checkbox"/> STRUCTURE	<input type="checkbox"/> BOTH	<input type="checkbox"/> WORK IN PROGRESS	<input type="checkbox"/> EDUCATIONAL <input type="checkbox"/> PRIVATE RESIDENCE
<input checked="" type="checkbox"/> SITE	<b>PUBLIC ACQUISITION</b>	<b>ACCESSIBLE</b>	<input type="checkbox"/> ENTERTAINMENT <input type="checkbox"/> RELIGIOUS
<input type="checkbox"/> OBJECT	N/A IN PROCESS	<input checked="" type="checkbox"/> YES RESTRICTED	<input type="checkbox"/> GOVERNMENT <input type="checkbox"/> SCIENTIFIC
	N/A BEING CONSIDERED	<input type="checkbox"/> YES UNRESTRICTED	<input type="checkbox"/> INDUSTRIAL <input type="checkbox"/> TRANSPORTATION
		<input type="checkbox"/> NO	<input type="checkbox"/> MILITARY <input type="checkbox"/> OTHER

**4 AGENCY**

REGIONAL HEADQUARTERS (if applicable)

National Park Service--Rocky Mountain Regional Office

STREET & NUMBER

655 Parfet, Box 25287

CITY/TOWN

Denver

N/A VICINITY OF

STATE

Colorado

**5 LOCATION OF LEGAL DESCRIPTION**

COURTHOUSE  
REGISTRY OF DEEDS, ETC

Otero County Courthouse

STREET & NUMBER

Third Street at Colorado, P.O. Box 511

CITY/TOWN

La Junta

STATE

Colorado 81050

**6 REPRESENTATION IN EXISTING SURVEYS**

TITLE

List of Classified Structures Inventory, 1976-77

DATE

1976-77

FEDERAL     STATE     COUNTY     LOCAL

DEPOSITORY FOR  
SURVEY RECORDS

National Park Service, Rocky Mountain Regional Office

CITY/TOWN

Denver

STATE

Colorado

# 7 DESCRIPTION

CONDITION		CHECK ONE	CHECK ONE
<input type="checkbox"/> EXCELLENT	<input type="checkbox"/> DETERIORATED	<input type="checkbox"/> UNALTERED	<input checked="" type="checkbox"/> ORIGINAL SITE
<input checked="" type="checkbox"/> GOOD	<input type="checkbox"/> RUINS	<input checked="" type="checkbox"/> ALTERED	<input type="checkbox"/> MOVED      DATE _____
<input type="checkbox"/> FAIR	<input type="checkbox"/> UNEXPOSED		

## DESCRIBE THE PRESENT AND ORIGINAL (IF KNOWN) PHYSICAL APPEARANCE

The Act of June 3, 1960 (16USC 461nt), authorized the establishment of Bent's Old Fort National Historic Site "as a public memorial to commemorate the historic role of such fort in the opening of the West." Approximately 178 acres were acquired under the Act of November 10, 1978 (16USC 1nt), to protect the integrity of the historic scene. Bent's Old Fort is in Otero County, in southeastern Colorado, 7.5 miles northeast of the town of La Junta, Colorado.

The historic zone within the boundaries of Bent's Old Fort National Historic Site encompasses 178 acres. The remaining area comprising the site, while important for maintaining the site's integrity and the historical scene, is not deemed significant enough to warrant inclusion within the historic zone.

There are two contributing features within the historic zone. The reconstructed adobe fort, the most prominent feature, is a noncontributing structure built during the mid-1970s. It is an important interpretive feature, and does not adversely impact the historic site.

The graveyard, delineated by stones, is a contributing feature. All of the burials, save one, date from the Bent period. The bodies of George and Robert Bent, brothers of William and Charles, were interred here for several months, before being removed for burial in St. Louis. The grave with the tombstone is the only burial to date from a later time. It is the resting place of Edward Dorris, a Civil War soldier who died in 1865.

The stone arch at the old entrance to the park, erected in 1930 by the Daughters of the American Revolution, is a contributing structure. The rubblestone arch is 22' in length and 13'6" in height. In 1984 the Daughters of the American Revolution granite monument, erected in 1912, was relocated under the arch.

The maintenance buildings are noncontributing. These are the modern structures necessary to operate and maintain the historic site, including the maintenance area, visitor contact station, and parking area. Their impact on the historic scene has been minimized by the use of compatible materials and visual buffers.

The area of the race track has never been precisely determined and therefore should be considered a noncontributing feature within the historic zone. The Bent-St. Vrain Company made much use of the facility for sport and entertainment.

### Historical Setting

William Bent began constructing Bent's Old Fort sometime in the early 1830s. He built with adobe, both because it was fire resistant and because there was little timber available on the plains. By 1834, the massive fort stood completed amid a virgin prairie of blue grama and buffalo grass.

United States Department of the Interior  
National Park ServiceNational Register of Historic Places  
Inventory—Nomination Form

For NPS use only

received

date entered

Continuation sheet DESCRIPTION Item number 7 Page 1

The fragile prairie ecosystem could not long withstand man's onslaught, however. During peak summer months there could be several thousand people around Bent's Fort. Many had to camp some distance away to find forage for their animals. The ground near the fort was most likely eroded and the dry climate would have prevented rapid regeneration. It is doubtful that much vegetation existed for a mile or two in any direction.

Bent, St. Vrain, and Company reached the height of its influence, both commercially and politically around 1846. Just three years later, the Company's fort lay ruined, abandoned by William Bent and partially destroyed by an explosion and fire.

By 1861, after a decade of disuse, the fort's adobe walls served as a home station and repair shop for the Barlow-Sanderson Overland Mail and Express Company, which ran from Kansas City to Santa Fe. After railroads replaced the stagecoach, the buildings served as cattle corrals, from 1881 to 1884.

Gradually the fort collapsed. Materials were carried away by settlers and ranchers, and the remains deteriorated unchecked. Part of the old walls were still standing as late as 1915. Elsewhere, only mounds outlined the fort's dimensions.

In 1920, after nearly 70 years of disuse, and relentless assault by rain, wind, and hail, the site of Bent's Old Fort was acquired by the Daughters of the American Revolution. In 1921, the "Great Pueblo Flood" crested above the level of the fort grounds, completing the destruction of the adobe structure. For more than thirty years, the Daughters of the American Revolution simply protected the ruins and appropriately marked the site.

The fort's title was transferred to the State of Colorado in 1954, under the care of the State Historical Society. That same year preliminary archeological explorations were undertaken. Bent's Old Fort remained under Colorado's jurisdiction until it was established as a National Historic Site on June 3, 1960. The National Park Service assumed administration of the site in 1963, undertaking a comprehensive archeological study, and in 1975, the reconstruction of Bent's Old Fort began. The dedication ceremony took place the next year, on June 25, 1976.

## Integrity of the Site's Setting Today

Many of the plant species recorded by Lt. John J. Abert on his visit at Bent's Old Fort in 1846-1847 are the same ones found there today. However, while the flat plains surrounding the fort still display stands of blue grama, and a few of the other low-growing plants that were associated with the Bent's time, post-period exotic weeds have encroached upon the land as a result of the natural vegetation being disturbed through cultivation and overgrazing. An environmental management plan is currently being implemented to replace the exotic species of vegetation, primarily tamarisk, with the native varieties of plants. Toward the river, cottonwoods lining the banks of the Arkansas provide a scenic backdrop, and effectively buffer the site from noise generated by U.S. Highway 50 and a nearby railroad. The area is rich in wildlife, and they act as "subtle contributors to the integrity of the historic scene."<sup>1</sup>

**United States Department of the Interior  
National Park Service**

**National Register of Historic Places  
Inventory—Nomination Form**

For NPS use only

received

date entered

Continuation sheet DESCRIPTION

Item number 7

Page 2

Today, very little of the "Great American Desert," upon which Bent's Old Fort was a lone fort, still displays the vast expanses that distinguished the plains as a "barrier as formidable as the mountains."<sup>2</sup> The fort no longer sits amidst virgin prairie, but enough of the region's integrity remains to summon forth an appreciation of the site's historic importance.

# 8 SIGNIFICANCE

PERIOD	AREAS OF SIGNIFICANCE -- CHECK AND JUSTIFY BELOW			
<input type="checkbox"/> PREHISTORIC	<input type="checkbox"/> ARCHEOLOGY-PREHISTORIC	<input type="checkbox"/> COMMUNITY PLANNING	<input type="checkbox"/> LANDSCAPE ARCHITECTURE	<input type="checkbox"/> RELIGION
<input type="checkbox"/> 1400-1499	<input type="checkbox"/> ARCHEOLOGY HISTORIC	<input type="checkbox"/> CONSERVATION	<input type="checkbox"/> LAW	<input type="checkbox"/> SCIENCE
<input type="checkbox"/> 1500-1599	<input type="checkbox"/> AGRICULTURE	<input type="checkbox"/> ECONOMICS	<input type="checkbox"/> LITERATURE	<input type="checkbox"/> SCULPTURE
<input type="checkbox"/> 1600-1699	<input type="checkbox"/> ARCHITECTURE	<input type="checkbox"/> EDUCATION	<input checked="" type="checkbox"/> MILITARY	<input checked="" type="checkbox"/> SOCIAL HUMANITARIAN
<input type="checkbox"/> 1700-1799	<input type="checkbox"/> ART	<input type="checkbox"/> ENGINEERING	<input type="checkbox"/> MUSIC	<input type="checkbox"/> THEATER
<input checked="" type="checkbox"/> 1800-1899	<input checked="" type="checkbox"/> COMMERCE	<input checked="" type="checkbox"/> EXPLORATION SETTLEMENT	<input type="checkbox"/> PHILOSOPHY	<input type="checkbox"/> TRANSPORTATION
<input type="checkbox"/> 1900	<input type="checkbox"/> COMMUNICATIONS	<input type="checkbox"/> INDUSTRY	<input type="checkbox"/> POLITICS-GOVERNMENT	<input type="checkbox"/> OTHER (SPECIFY)
		<input type="checkbox"/> INVENTION		

**SPECIFIC DATES**

c. 1833-1849, 1930

**BUILDER/ARCHITECT**

William and Charles Bent,  
Ceran St. Vrain

**STATEMENT OF SIGNIFICANCE**

Introduction

The site of Bent's Old Fort is of national significance to the history of the United States because of important contributions to the commerce, exploration and settlement, and military conquest of the nineteenth century American west. The stone entrance arch is of local significance under Criteria A for early 20th Century recognition of the importance of the site.

Historical Setting

In 1803 with the purchase of the Louisiana Territory from France, the American Frontier was pushed westward, from the Mississippi River to the Rocky Mountains. One of the earliest and most important developments that occurred in the newly acquired territory was the advent of the fur trade. The mountain men or trappers, along with the early explorers, were among the first white men to appear in the region, and paved the way for subsequent settlement in the American southwest by people of European descent.

In 1821, as the fur trade was gaining strength, Mexico won her independence from Spain. Under Spanish rule, American trade in Mexico had been greatly discouraged. After gaining her freedom, however, Mexico welcomed trade, and many American frontiersmen were eager for the business Mexico could provide.

The Santa Fe Trail, between Independence, Missouri, and Santa Fe, New Mexico, was quickly established as a trade route. Trade was a very lucrative venture, but also at times dangerous, as the barren countryside and hostile Plains Indians presented major difficulties. It soon became evident that those men who would profit most from the new trading opportunities were those who could establish relations not only with the Mexicans, but with the various Indian tribes as well; men such as Charles and William Bent, and Ceran St. Vrain.

The Bent Brothers and Ceran St. Vrain

Charles Bent, born November 11, 1799, in today's West Virginia, was the eldest of Silas and Martha Bent's eleven children. His younger brother, William, was born on the 23rd of May 1809, three years after the family had moved to the fur trade capital of St. Louis. There is little documentation regarding the brothers' early involvement in the fur trade. By the end of the 1820s, however, both Charles and William were experienced trappers, and had traveled extensively on the Santa Fe Trail.

Ceran St. Vrain was born May 5, 1802, in present-day St. Louis, Missouri. St. Vrain worked as a trapping outfitter in St. Louis and later in Taos, New Mexico, during the 1820

UNITED STATES DEPARTMENT OF THE INTERIOR  
NATIONAL PARK SERVICE

FOR NPS USE ONLY

RECEIVED

DATE ENTERED

**NATIONAL REGISTER OF HISTORIC PLACES  
INVENTORY -- NOMINATION FORM**

CONTINUATION SHEET      SIGNIFICANCE      ITEM NUMBER 8      PAGE 1

Like the Bent brothers, St. Vrain became an experienced trader on the Santa Fe Trail.

The years in which Charles Bent and Ceran St. Vrain entered partnership and subsequently began building the adobe structure known at Bent's Old Fort have never been ascertained with absolute certainty. Leroy R. Hafen, a noted Colorado Historian, and former executive director of the State Historical Society of Colorado, explains the issue of dating in detail in his article "When was Bent's Fort Built?"<sup>1</sup> As a result of Hafen's work, and of research by other historians, it has been determined that the partnership between Bent and St. Vrain was most likely formed in 1831, and that the fort was constructed sometime between 1832 and 1834. During the winter of 1852-53, William Bent constructed Bent's New Fort a few miles east of the "Old Fort."

Commerce

Bent's Old Fort, originally named Fort William for William Bent, was built by the Bents and St. Vrain for the purpose of establishing a mercantile trade service with fur trappers, Plains Indians, and the newly independent nation of Mexico. Consequently, this adobe fort became one of the foci where Spanish-American, Anglo-American, and the various Plains Indian cultures, of which the Cheyenne, Kiowa, Arapahoe, and the Comanche were the most prominent, interacted.

The fort was built in a strategic location on the Arkansas River, which, at that time, was the boundary between the United States and Mexico. Bent's Fort was positioned near enough to the southern Rocky Mountains to attract the business of the mountain men, while at the same time it was in a choice location for potential trade with Indians.

Although other trading posts, such as Fort Vasquez and Fort Lupton on the South Platt River, were eventually built as competitors for the lucrative trade, Bent's Old Fort on the Arkansas was unique in its role of bringing diverse cultures together. The fort stimulated the Plains Indians' dependence on manufactured trade items, such as cloth, beads, gunpowder, coffee, Hudson Bay blankets, knives, and tobacco, many of which were shipped from as far away as Europe. For these goods, tanned buffalo hides, skins, and other items were exchanged. The hides were then transported to both Mexican and St. Louis merchants, where they were traded for supplies and money, as well as the trinkets desired by the Indians.

Exploration and Settlement

In its role as a trading post, Bent's Fort played an important part in pushing the American Frontier ever westward. In the process, the fort helped to bring about its own demise as eventually it was no longer on the frontier. The fort was an outpost of civilization and a base of supply, for many of the American West's best known personalities, including Kit Carson, John C. Fremont, Col. Stephen Watts Kearny, Thomas Fitzpatrick, and James Beckwourth. Through those persons who visited it, Bent's Old Fort dispersed not only trade goods, but American culture and influence as well. Such influence included the end of Mexican rule in what today is the American Southwest, the displacement of several Indian tribes, and the near extinction of the Bison.

**United States Department of the Interior  
National Park Service**

**National Register of Historic Places  
Inventory—Nomination Form**

For NPS use only

received

date entered

Continuation sheet SIGNIFICANCE

Item number 8

Page 2

Military

The use of Bent's Old Fort by the military is not only an important chapter in the history of the fort, but in the history of America's westward expansion as well. United States military presence in the region was directed along two main courses, the Plains Indians, and the country of Mexico.

In 1835, the Federal government took advantage of the fort's location to try to improve relations with the Indians. During that summer, Col. Henry Dodge led a contingent of 135 soldiers on an expedition among the Plains Indian people. The purpose of the campaign was to demonstrate American military strength, and to end conflict among the skirmishing tribes. Dodge and his troops met with representatives from various tribes in a large peace council at Bent's Fort on August 11, 1835.

Five years later, in 1840, peace was established between the Cheyenne and Comanche who had long been engaged in hostilities. Bent's Fort, and particularly William Bent, were instrumental in creating the peace. William, who had married a Cheyenne woman who was highly respected by her people, encouraged peace with the Comanche at every opportunity. His intention was to increase the fort's trade by decreasing the hostilities which kept the Indians away. In 1840 the tribes met three miles below the fort on the Arkansas River and established peace. The Federal government took note of the fact that the Indians considered the fort a common meeting ground for peace talks, and as a consequence, in 1846, selected it as headquarters for the Upper Platt and Arkansas Indian Agency.

The fort was perhaps even more significant in its contribution to American military efforts during the war with Mexico. In 1839, when the United States officially recognized Texas as an independent nation, relations with Mexico became increasingly strained. Subsequently after annexing Texas in 1845, the United States formally declared war on Mexico on May 13, 1846. Three years previously, in preparation for a possible war, the Federal government contracted with Bent St. Vrain and Company to provide for the storage of army provisions at the post. Following this, in 1845, two military expeditions led by John C. Fremont, and one expedition led by Stephen Watts Kearny gathered supplies at the fort before continuing on to the southwest.

During the war itself, Bent's Fort served as a military hospital and as a base for the invasion into Mexico by Kearny's Army of the West. William Bent, in addition, served as a scout for Colonel Kearny's troops.

The arrival of the military contributed to the decline of the fort as a trading post. Trade with Mexico was ruined due to the war, and the presence of soldiers kept many Indians away. The soldiers and the large quantities of military supplies took up precious space and disrupted the daily routine.

1 Leroy R. Hafen, "When Was Bent's Fort Built?" Colorado Magazine, April 1954, pp. 105-119.

2 Jackson W. Moore, Jr., Bent's Old Fort An Archeological Study, (State Historical Society of Colorado and the Pruett Publishing Company, 1973), pp. 5, 6.

**United States Department of the Interior  
National Park Service**

**National Register of Historic Places  
Inventory—Nomination Form**

For NPS use only

received

date entered

Continuation sheet SIGNIFICANCE

Item number 8

Page 3

Prior to 1900, A.E. Reynolds, a Colorado mining magnate, purchased 300 acres including the Bent's Fort site. The Daughters of the American Revolution approached Reynolds in 1912, concerning the placement of a stone marker near the remains of the fort to memorialize its contribution to American history. Reynolds agreed with the recommendation. He had a gray granite marker placed near the remains of the fort. In 1920 the Otter Creek County Chapter of the Daughters of the American Revolution received title to the land from Reynolds' daughter. The deed was recorded in 1926. In 1930 the Daughters of the American Revolution erected the stone arch. The arch has local significance under Criteria A because it reflects the concern, appreciation, and recognition by a local group of the significance of Bent's Fort to American history.

The nomination of this historic site did not consider significance under Criteria B. We do not consider the dumps created by the archeological investigations prior to construction of the fort to be important. A surface survey was conducted within the boundaries and no significant cultural material was found. A separate nomination for archeological resources will be prepared if any further investigation reveals significant resources.



# 9 MAJOR BIBLIOGRAPHICAL REFERENCES

(See continuation sheet)

# 10 GEOGRAPHICAL DATA

ACREAGE OF NOMINATED PROPERTY 178

UTM REFERENCES

A	13	637000	4211840	B	13	637630	4211800
	ZONE	EASTING	NORTHING		ZONE	EASTING	NORTHING
C	13	637640	4210970	D	13	638300	421260
	ZONE	EASTING	NORTHING		ZONE	EASTING	NORTHING

VERBAL BOUNDARY DESCRIPTION

(See continuation sheet)

LIST ALL STATES AND COUNTIES FOR PROPERTIES OVERLAPPING STATE OR COUNTY BOUNDARIES

STATE	CODE	COUNTY	CODE
N/A	N/A	N/A	N/A
STATE	CODE	COUNTY	CODE
N/A	N/A	N/A	N/A

# 11 FORM PREPARED BY

NAME/TITLE

Carl McWilliams and Karen Johnson - Interns

April 20, 1984

ORGANIZATION

DATE

National Park Service -- Rocky Mountain Regional Office

STREET & NUMBER

TELEPHONE

655 Parfet Street, POB 25287

(303) 236-8675 FTS 776-8675

CITY OR TOWN

STATE

Denver

Colorado 80225-0297

# 12 CERTIFICATION OF NOMINATION

STATE HISTORIC PRESERVATION OFFICER RECOMMENDATION

YES

NO

NONE

Barbara Sidley  
STATE HISTORIC PRESERVATION OFFICER SIGNATURE

In compliance with Executive Order 11593, I hereby nominate this property to the National Register, certifying that the State Historic Preservation Officer has been allowed 90 days in which to present the nomination to the State Review Board and to evaluate its significance. The evaluated level of significance is \_\_\_ National \_\_\_ State \_\_\_ Local.

FEDERAL REPRESENTATIVE SIGNATURE

TITLE

DATE

FOR NPS USE ONLY

I HEREBY CERTIFY THAT THIS PROPERTY IS INCLUDED IN THE NATIONAL REGISTER

DATE

DIRECTOR, OFFICE OF ARCHEOLOGY AND HISTORIC PRESERVATION

ATTEST:

DATE

KEEPER OF THE NATIONAL REGISTER

UNITED STATES DEPARTMENT OF THE INTERIOR  
NATIONAL PARK SERVICE

FOR NPS USE ONLY

RECEIVED

DATE ENTERED

**NATIONAL REGISTER OF HISTORIC PLACES  
INVENTORY -- NOMINATION FORM**

MAJOR  
BIBLIOGRAPHICAL  
CONTINUATION SHEET REFERENCES ITEM NUMBER 9 PAGE 1

Hafen, Leroy R.

1954 "When Was Bent's Fort Built?" Colorado Magazine, April 1954, pp. 105-119.

Lavender, David.

1954 Bent's Fort. New York: Doubleday and Company, Inc. 450 pp.

Moore, Jackson W., Jr.

1967 "Archeology of Bent's Old Fort." United States Department of the Interior, National Park Service, Midwest Regional Office.

Moore, Jackson W., Jr.

1973 Bent's Old Fort: An Archeological Study. Denver: State Historical Society of Colorado and Pruett Publishing Company. 144 pp.

Mumey, Nolie.

1956 Old Forts and Trading Posts of the West Bent's Old Fort and Bent's New Fort on the Arkansas River. Vol. 1, Denver: Artcraft Press. 239 pp.

Murray, Robert A,

1970 Citadel on the Santa Fe Trail. Bellevue Nebraska: The Old Army Press. 37 pp.

National Park Service, Midwest Regional Office.

1973 "Bent's Old Fort." (Report on the Preliminary Design for Reconstruction.)

National Park Service, Midwest Regional Office.

n.d. "Historical Synopsis." (Bent's Old Fort National Historic Site.)

Stimson, Dwight E." Moore, Jackson W., Jr.; and Pope, Charles S.

1964 "Historic Structures Report Bent's Old Fort."  
Department of the Interior, National Park Service, Midwest Regional Office.

**United States Department of the Interior  
National Park Service**

**National Register of Historic Places  
Inventory—Nomination Form**

For NPS use only

received

date entered

VERBAL BOUNDARY

Continuation sheet DESCRIPTION

Item number 10

Page 1

The nomination follows the original boundaries of Bent's Old Fort National Historic Site as established by Congress in 1960. The boundary begins at Point A which is situated next to State Highway 194 approximately 200 feet west of the west corner of the maintenance building. The line proceeds 200 feet southeast to Point B which is its intersection with the maintenance road. From Point B the line proceeds south along the maintenance road until it intersects with the Arkansas River 2600 feet from Point B. From Point C the line follows the meanderings of the Arkansas River for approximately 7000 feet (2500 feet in an easterly direction and 3500 feet in a northerly direction) to Point D which is where the river once again heads eastward. Point D is 200 feet south of State Highway 194. From Point D the boundary proceeds southwest for 2800 feet paralleling State Highway 194 until its intersection with Point A.

HADLEY QUADRANGLE, COLORADO

- A 13 637600 4211840
- B 13 637630 4211800
- C 13 637640 4210970
- D 13 638300 4212260

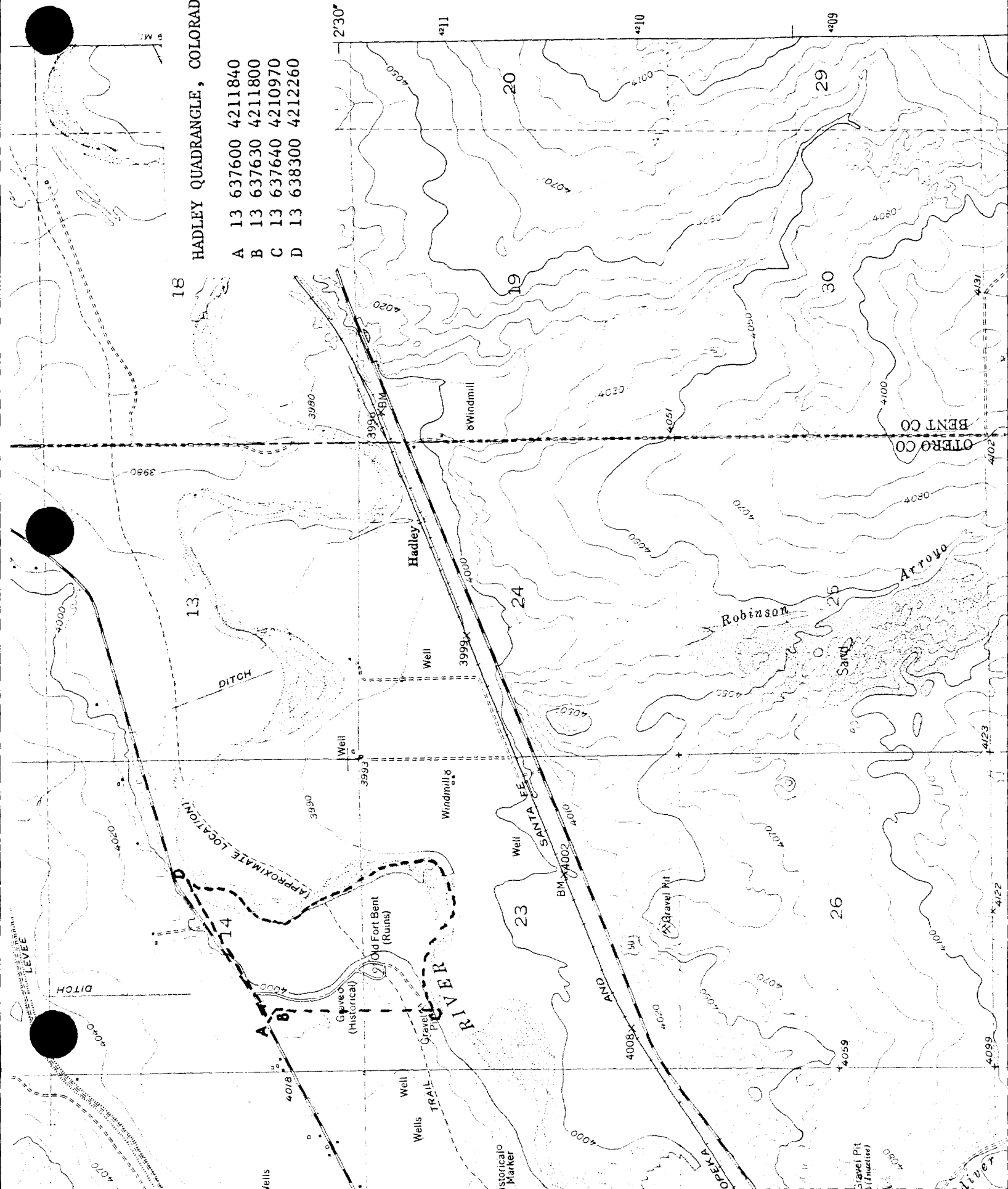





NAME: Terrain surrounding Bent's Old Fort  
LOCATION: Bent's Old Fort National  
Historic Site, Colorado  
PHOTOGRAPHER: Carl W. McWilliams  
DATE: November 1983  
LOCATION OF NEGATIVE: Rocky Mountain  
Regional Office, National Park Service,  
Denver, Colorado  
VIEW: To south of surrounding vegetation and  
terrain. Fort in background  
PHOTO NUMBER: 1

NAME: Fort and Surrounding Terrain  
LOCATION: Bent's Old Fort National Historic  
Site, Colorado  
PHOTOGRAPHER: Carl W. McWilliams  
DATE: November 1983  
LOCATION OF NEGATIVE: Rocky Mountain Regional  
Office, National Park Service, Denver, CO  
PHOTO NUMBER: 2  
VIEW: To north

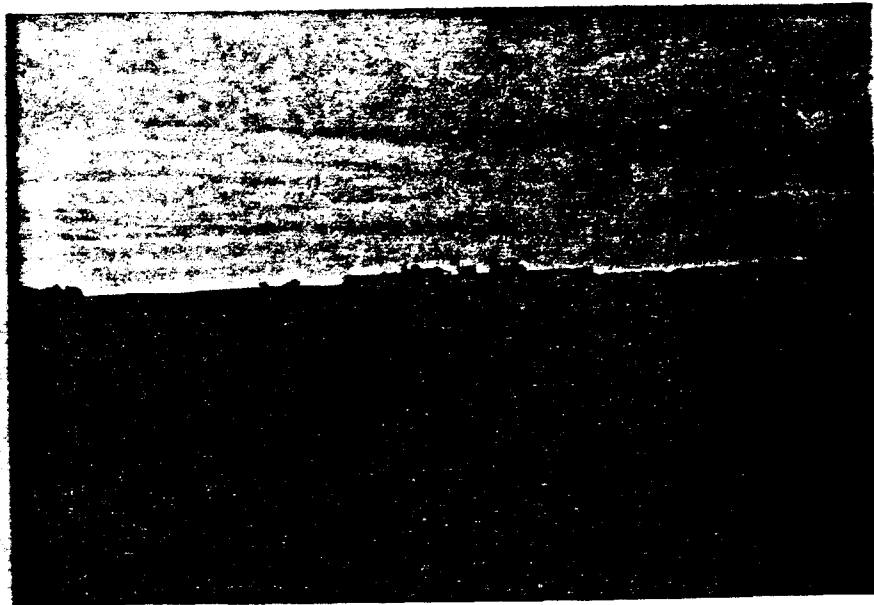

NAME: Fort and Surrounding Terrain  
LOCATION: Bent's Old Fort National Historic  
Site, Colorado  
PHOTOGRAPHER: Carl W. McWilliams  
DATE: November 1983  
LOCATION OF NEGATIVE: Rocky Mountain Regional  
Office, National Park Service, Denver, CO  
VIEW: To north  
PHOTO NUMBER: 3

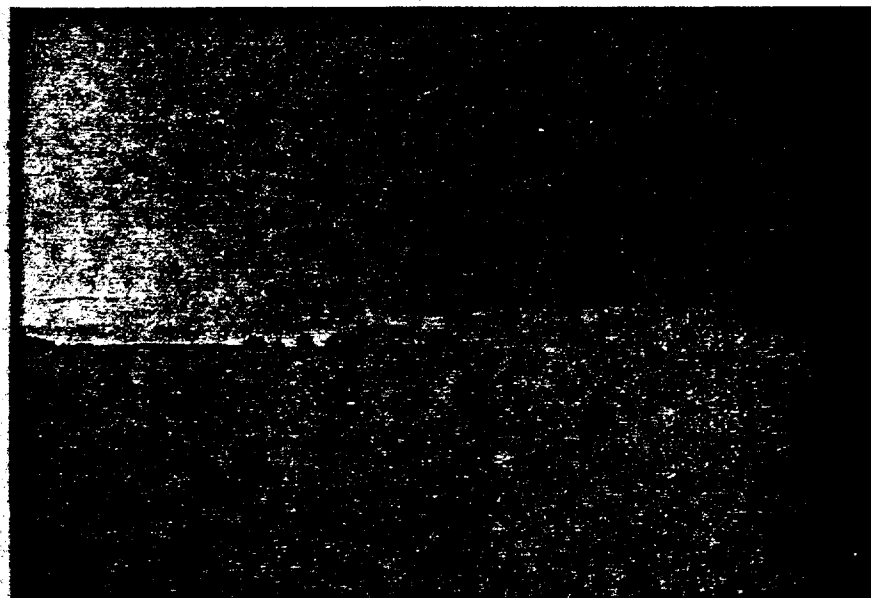



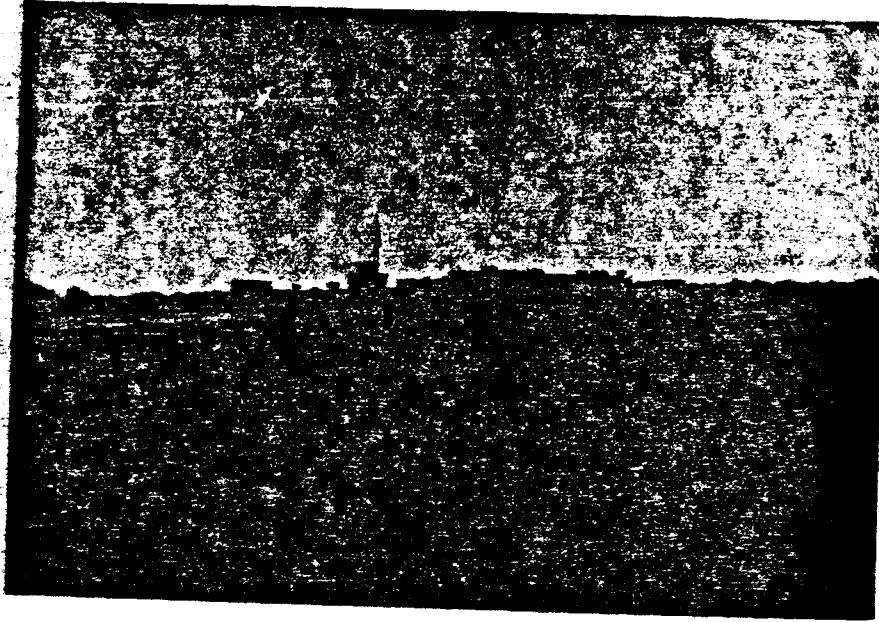

NAME: Bent's Old Fort  
LOCATION: Bent's Old Fort National Historic  
Site, Colorado  
PHOTOGRAPHER: Carl W. McWilliams  
DATE: November 1983  
LOCATION OF NEGATIVE: Rocky Mountain Regional  
Office, National Park Service, Denver, CO  
VIEW: To southeast, showing part of racetrack  
PHOTO NUMBER: 4

NAME: Bent's Old Fort  
LOCATION: Bent's Old Fort National Historic  
Site, Colorado  
PHOTOGRAPHER: Carl W. McWilliams  
DATE: November 1983  
LOCATION OF NEGATIVE: Rocky Mountain Regional  
Office, National Park Service, Denver, CO  
VIEW: To south of front — north side of fort  
PHOTO NUMBER: 5



NAME: Bent's Old Fort  
LOCATION: Bent's Old Fort National Historic  
Site, Colorado  
PHOTOGRAPHER: Carl W. McWilliams  
DATE: November 1983  
LOCATION OF NEGATIVE: Rocky Mountain Regional  
Office, National Park Service, Denver, CO  
VIEW: To southwest  
PHOTO NUMBER: 6



NAME: Bent's Old Fort  
LOCATION: Bent's Old Fort National Historic Site, Colorado  
PHOTOGRAPHER: Carl W. McWilliams  
DATE: November 1983  
LOCATION OF NEGATIVE: Rocky Mountain Regional Office, National Park Service  
Denver, Colorado  
VIEW: To west  
PHOTO NUMBER: 7

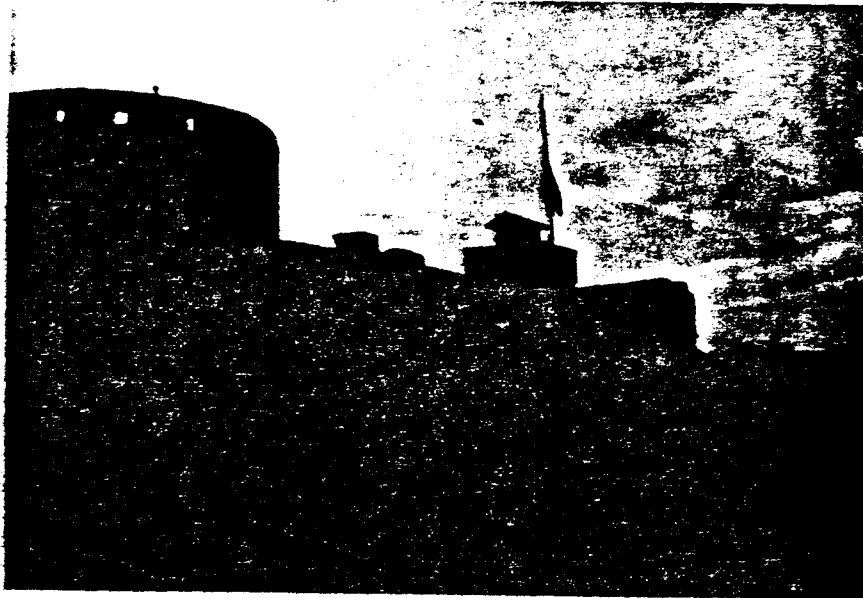

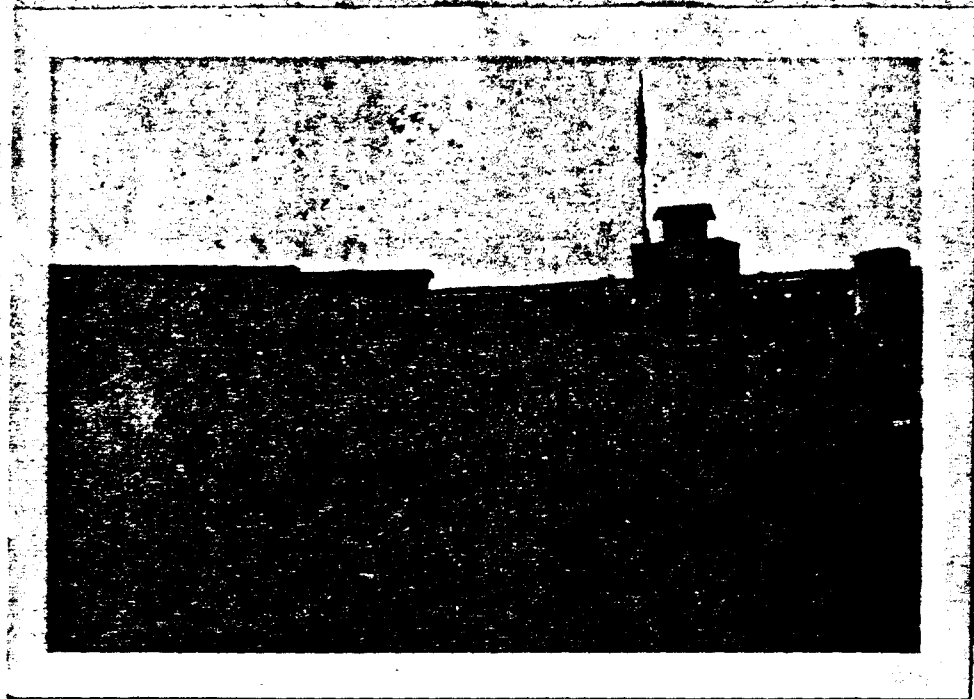

NAME: Interior of Bent's Old Fort  
LOCATION: Bent's Old Fort National  
Historic Site, Colorado  
PHOTOGRAPHER: Carl W. McWilliams  
DATE: November 1983  
LOCATION OF NEGATIVE: Rocky Mountain  
Regional Office, National Park  
Service, Denver, Colorado  
VIEW: To north  
PHOTO NUMBER: 8



NAME: Bent's Old Fort and Cemetary  
LOCATION: Bent's Old Fort National  
Historic Site, Colorado  
PHOTOGRAPHER: Carl W. McWilliams  
DATE: November 1983  
LOCATION OF NEGATIVE: Rocky Mountain  
Regional Office, National Park Service,  
Denver, Colorado  
VIEW: To southeast  
PHOTO NUMBER: 29



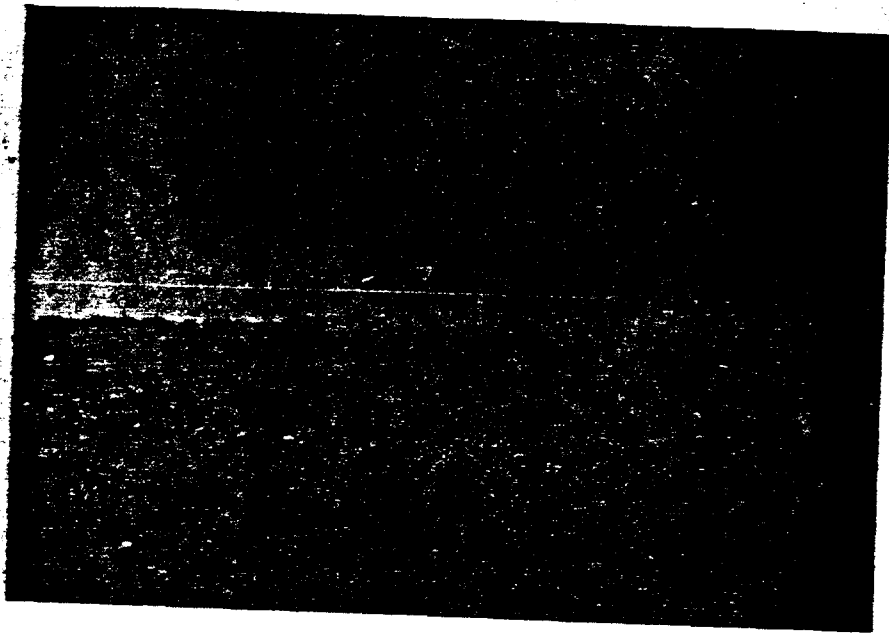

NAME: Cemetary  
LOCATION: Bent's Old Fort National  
Historic Site, Colorado  
PHOTOGRAPHER: Carl W. McWilliams  
DATE: November 1983  
LOCATION OF NEGATIVE: Rocky Mountain  
Regional Office, National Park Service,  
Denver, Colorado  
VIEW: To southeast  
PHOTO NUMBER: 10

NAME: Bent's Old Fort Cemetery  
LOCATION: Bent's Old Fort National  
Historic Site, Colorado  
PHOTOGRAPHER: Carl W. McWilliams  
DATE: November 1983  
LOCATION OF NEGATIVE: Rocky Mountain  
Regional Office, National Park  
Service, Denver, CO  
VIEW: Of grave of Edward Dorris to  
PHOTO NUMBER: 11





NAME: View of surrounding terrain  
LOCATION: Bent's Old Fort National Historic  
Site, Colorado  
PHOTOGRAPHER: Carl W. McWilliams  
DATE: November 1983  
LOCATION OF NEGATIVE: Rocky Mountain Regional  
Office, National Park Service, Denver, CO  
VIEW: North from fort  
PHOTO NUMBER: 12

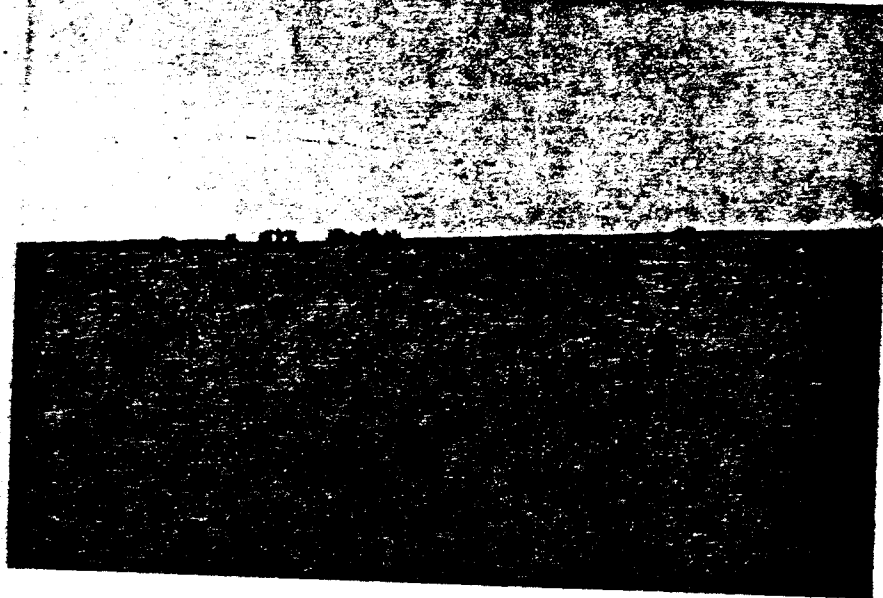

NAME: Fort and surrounding terrain  
LOCATION: Bent's Old Fort National Historic  
Site, Colorado  
PHOTOGRAPHER: -Carl W. McWilliams  
DATE: November 1983  
LOCATION OF NEGATIVE: Rocky Mountain Regional  
Office, National Park Service, Denver, CO  
VIEW: West of fort  
PHOTO NUMBER: 13



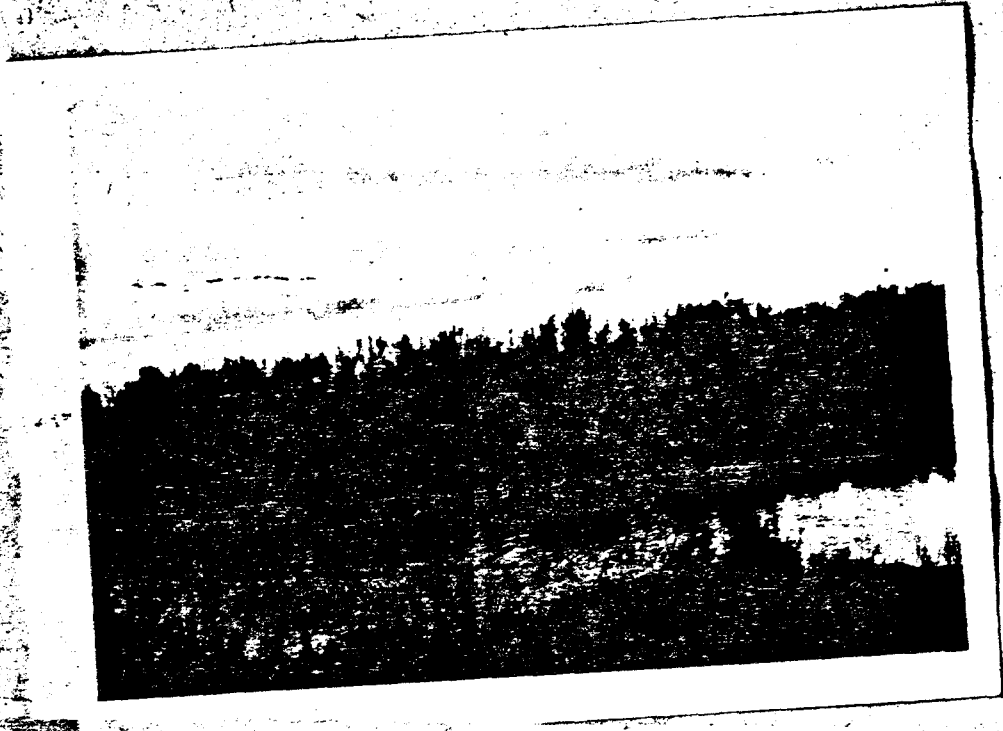

NAME: Arkansas River  
LOCATION: Bent's Old Fort National Historic  
Site, Colorado  
PHOTOGRAPHER: Carl W. McWilliams  
DATE: November 1983  
LOCATION OF NEGATIVE: Rocky Mountain Regional  
Office, National Park Service, Denver, CO  
VIEW: South of river  
PHOTO NUMBER: 14



NAME: Arkansas River  
LOCATION: Bent's Old Fort National Historic  
Site, Colorado  
PHOTOGRAPHER: Carl W. McWilliams  
DATE: November 1983  
LOCATION OF NEGATIVE: Rocky Mountain Regional  
Office, National Park Service, Denver, CO  
VIEW: Southeast of river  
PHOTO NUMBER: 15

NAME: Maintenance area  
LOCATION: Bent's Old Fort National Historic  
Site, Colorado  
PHOTOGRAPHER: Carl W. McWilliams  
DATE: November 1983  
LOCATION OF NEGATIVE: Rocky Mountain Regional  
Office, National Park Service, Denver, CO  
VIEW: To northwest  
PHOTO NUMBER: 16





NAME: Maintenance area  
LOCATION: Bent's Old Fort National Historic  
Site, Colorado  
PHOTOGRAPHER: Carl W. McWilliams  
DATE: November 1983  
LOCATION OF NEGATIVE: Rocky Mountain Regional  
Office, National Park Service, Denver, CO  
VIEW: To south  
PHOTO NUMBER: 17

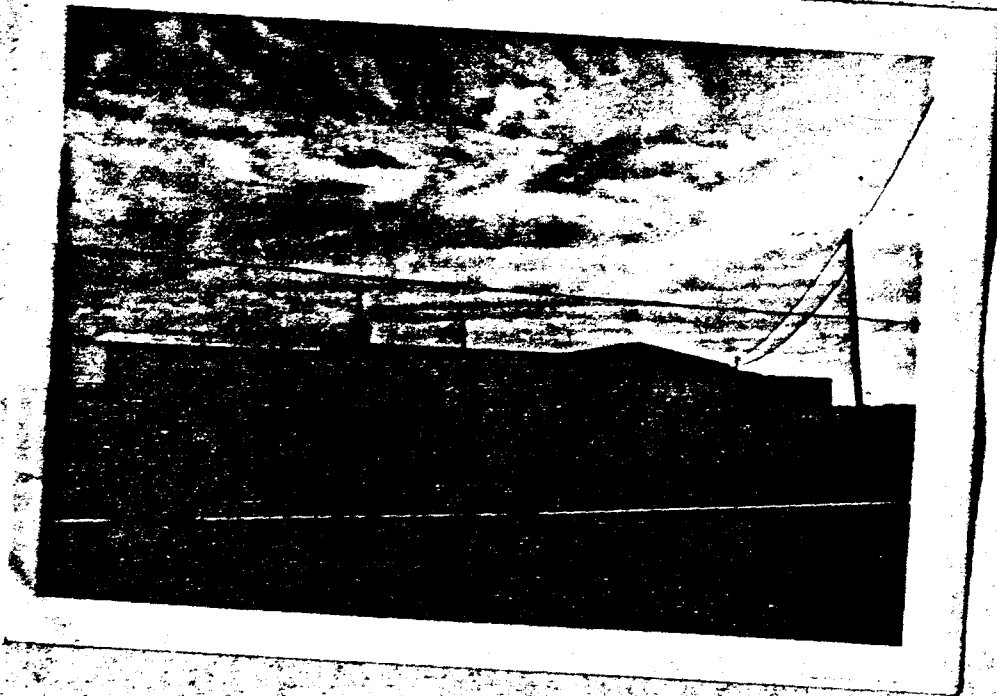

NAME: Visitor Contact Station  
LOCATION: Bent's Old Fort National  
Historic Site, Colorado  
PHOTOGRAPHER: Carl W. McWilliams  
DATE: November 1983  
LOCATION OF NEGATIVE: Rocky Mountain  
Regional Office, National Park Service  
Denver, Colorado  
VIEW: To northeast  
PHOTO NUMBER: 18

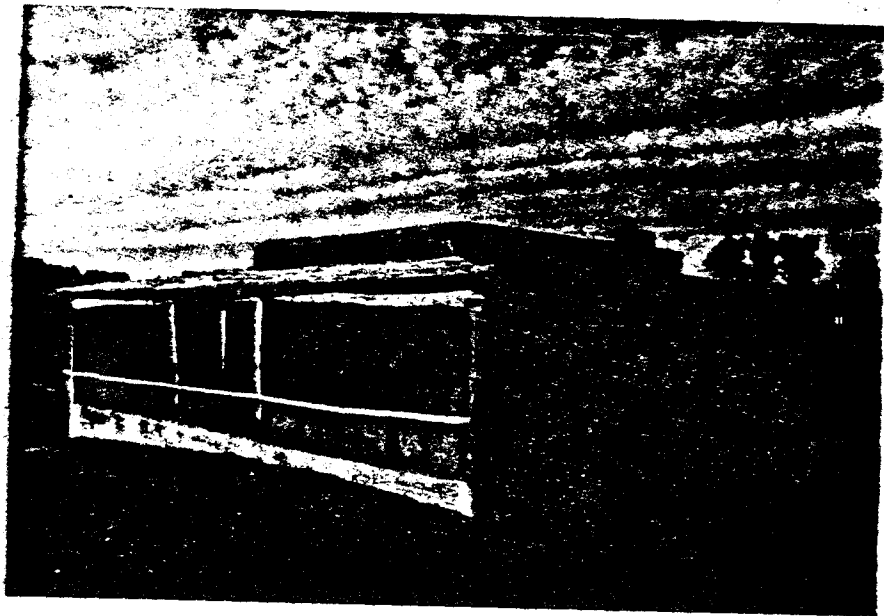

NAME: Visitor Contact Station  
LOCATION: Bent's Old Fort National Historic  
Site, Colorado  
PHOTOGRAPHER: Carl W. McWilliams  
DATE: November 1983  
LOCATION OF NEGATIVE: Rocky Mountain Regional  
Office, National Park Service, Denver, CO  
VIEW: To east  
PHOTO NUMBER: 19





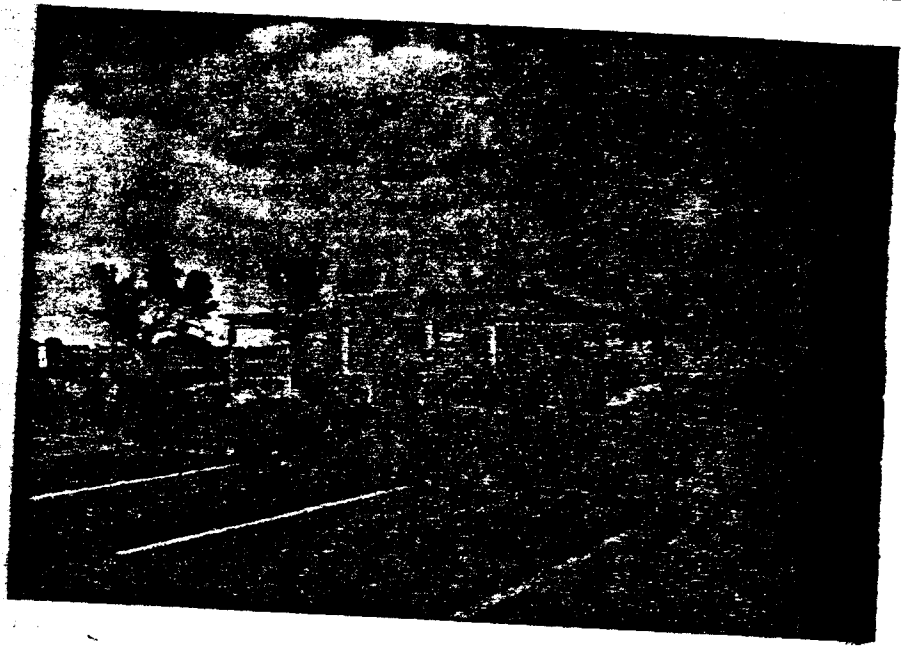

**NAME:** Visitor Contact Station  
**LOCATION:** Bent's Old Fort National Historic Site, Colorado  
**PHOTOGRAPHER:** Carl W. McWilliams  
**DATE:** November 1983  
**LOCATION OF NEGATIVE:** Rocky Mountain Regional Office, National Park Service, Denver, CO  
**VIEW:** To northeast  
**PHOTO NUMBER:** 20

NAME: D.A.R. Arch  
LOCATION: Bent's Old Fort National Historic  
Site, Colorado  
PHOTOGRAPHER: Carl W. McWilliams  
DATE: November 1983  
LOCATION OF NEGATIVE: Rocky Mountain Regional  
Office, National Park Service, Denver, CO  
VIEW: To southeast showing D.A.R.'s stone  
arch, erected 1930  
PHOTO NUMBER: 21

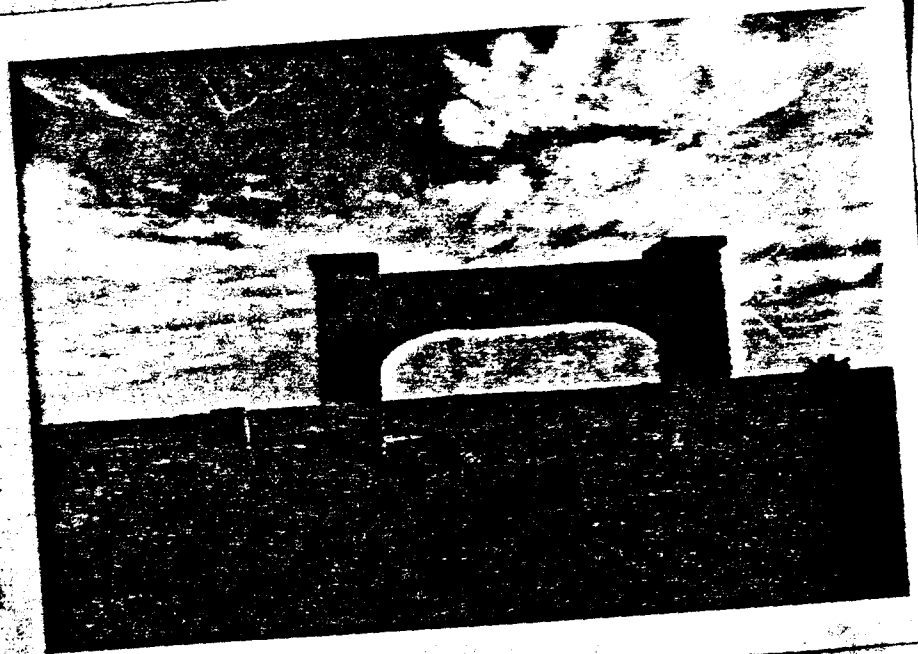

CLASSIFIED STRUCTURE FIELD INVENTORY REPORT  
(Attach 4"x5" B&W Photo)

NPS ORGANIZATION

REGION NEH PARK/AREA NAME Bents Old Fort N.H. Site CODE NO. \_\_\_\_\_

STRUCTURE NAME Discussion - Bents Old Fort. STRUCTURE NO. BEOL 1

ORDER OF SIGNIFICANCE: National  State  Local

TREATMENT RECOMMENDED:

Est. Cost of Treatment Recommended: \$5000

<input checked="" type="checkbox"/> Preservation	Date of this Estimate: <u>8/1976</u>
<input type="checkbox"/> Restoration	
<input type="checkbox"/> Reconstruction	Est. Interim Cost (other than routine maintenance)
<input type="checkbox"/> Partial Reconstruction	pending completion of Recommended Treatment:
<input type="checkbox"/> Adaptive Restoration	\$ _____

LOCATION OF STRUCTURE: Hadley Quad., Colo. 7.5 min.

UTM REFERENCE: A 13 637 650 42 11 270 CLASS VI LAND ACREAGE (if not part of a complex or district: \_\_\_\_\_ acres.

Zone Easting Northing

STUDIES REQUIRED:

- Historical Studies Plan
- Historic Resource Study
- Historic Structure Report
- Historic Furnishing Study
- Historic Structure Preservation Guide

KEY:

- N - not needed
- P - programmed
- C - completed
- U - underway
- R - required, but not yet scheduled

STRUCTURE: Type of, and composition: Reconstructed of adobe block and log framing.

Physical Description: Bents Old Fort National Historic Site was established on March 15, 1964 as a unit of the National Park system. After an intensive archeological survey was conducted by Jackson W. Moore Jr. the fort was reconstructed and was basically completed in June of 1976, at a cost over 2.7 million dollars.

The existing replica of Bents Old Fort enables the visitor to accurately reexperience a significant segment of western North American history. Bents Fort was one of the significant centers of the western fur trade and was constructed in 1833, one of the earliest outposts in settlement of the American west. A colorful history is well documented and interpreted to the public.

The fort is a large structure with a central fortified court yard surrounded on four sides by 1 to 2 stories of adobe block and log framed rooms, basically a modified 'square' in plan. Its adobe mud faced walls and log framed floors and roofs typifies modified Spanish-Pueblo architecture so frequent in the Southwest, therefore, standing as a local architectural example as well as an historical replica.

(continue on reverse if necessary)

PRESENT CONDITION: Excellent  Good  Fair  Deteriorated   
 Ruins  Unaltered  Altered  Original Site  Moved

Report prepared by: Lance J. Olivieri

Lance J. Olivieri  
Signature

June 1976  
Date

Conditions:

Although in excellent repair, problems have arisen with regard to the eroding of the mud plaster wall surfaces, the lack of sufficient architecturally historic railings for public safety and the questionable use of the crude sappling and pole (Pueblo) ladders by the public.

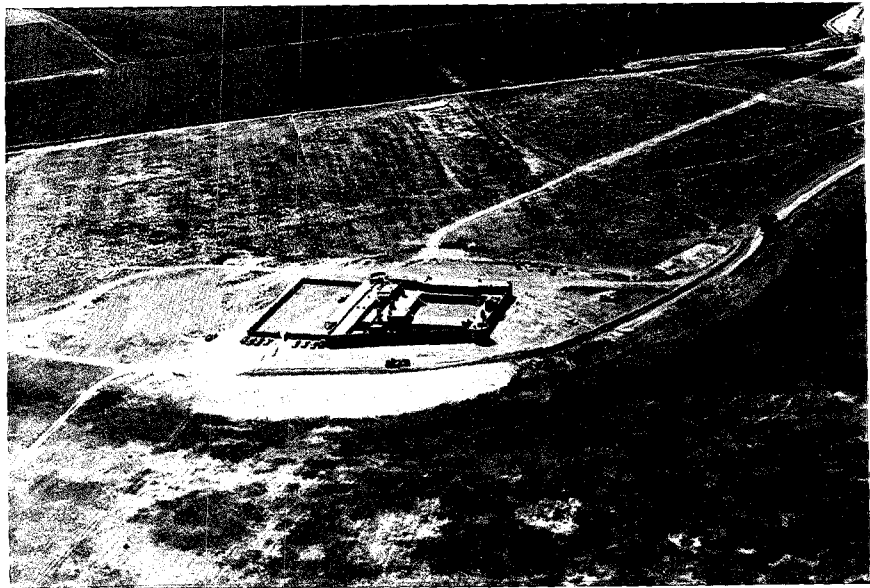

LCS No. \_\_\_\_\_

Photo No. \_\_\_\_\_

Subject \_\_\_\_\_

Descrip. of View \_\_\_\_\_

Location of Subject \_\_\_\_\_

Location of Negative \_\_\_\_\_

By \_\_\_\_\_

Date \_\_\_\_\_

JUNE 1966

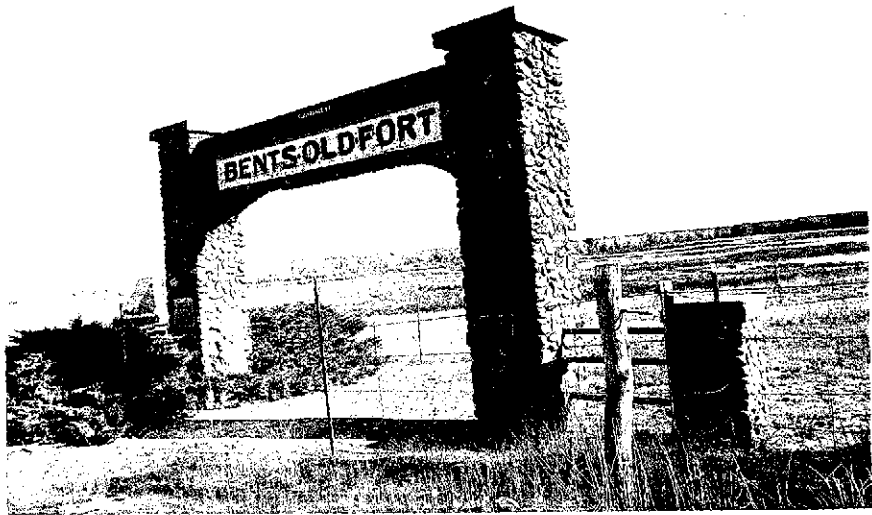

NAME: D.A.R. Arch

LOCATION: Bent's Old Fort National  
Historic Site, Colorado

PHOTOGRAPHER: Carl W. McWilliams

DATE: November 1983

LOCATION OF NEGATIVE: Rocky Mountain  
Regional Office, National Park Service,  
Denver, Colorado

VIEW: To southeast showing Daughters of  
the American Revolution stone arch, erected  
1930.

PHOTO NUMBER: 21



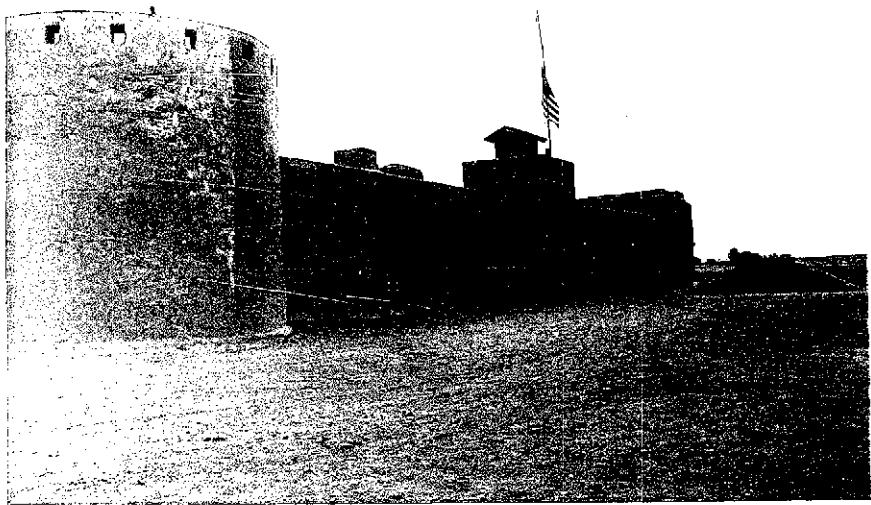

NAME: Bent's Old Fort  
LOCATION: Bent's Old Fort National  
Historic Site, Colorado  
PHOTOGRAPHER: Carl W. McWilliams  
DATE: November 1983  
LOCATION OF NEGATIVE: Rocky Mountain  
Regional Office, National Park  
Service, Denver, Colorado  
VIEW: To west  
PHOTO NUMBER: 7

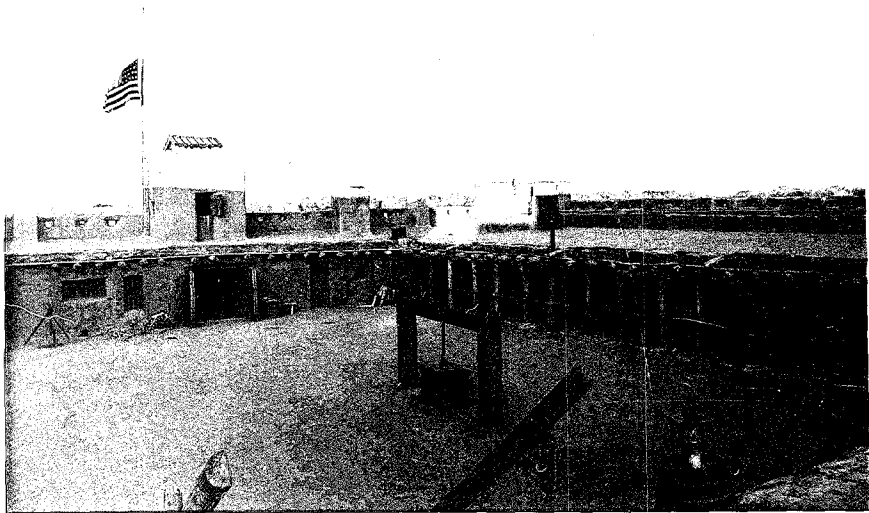

1101



NAME: Fort and surrounding terrain

LOCATION: Bent's Old Fort National Historic  
Site, Colorado

PHOTOGRAPHER: Carl W. McWilliams

DATE: November 1983

LOCATION OF NEGATIVE: Rocky Mountain Regional  
Office, National Park Service, Denver, CO

VIEW: West of fort

PHOTO NUMBER: 13



NAME: Fort and Surrounding Terrain

LOCATION: Bent's Old Fort National Historic  
Site, Colorado

PHOTOGRAPHER: Carl W. McWilliams

DATE: November 1983

LOCATION OF NEGATIVE: Rocky Mountain Regional  
Office, National Park Service, Denver, CO

VIEW: To north

PHOTO NUMBER: 2





0 1 6 8



1168



1107

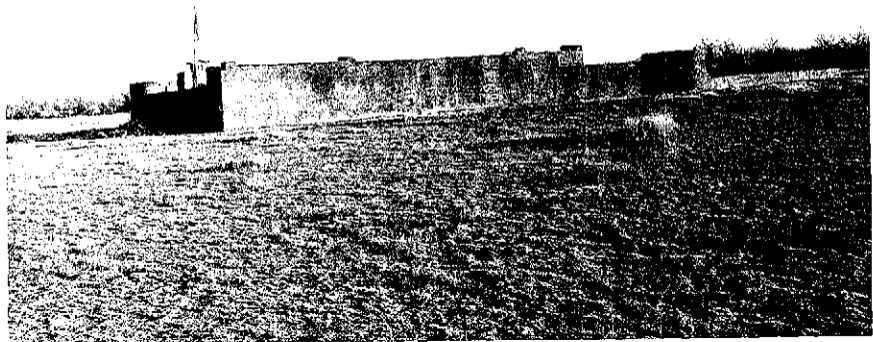

339 D



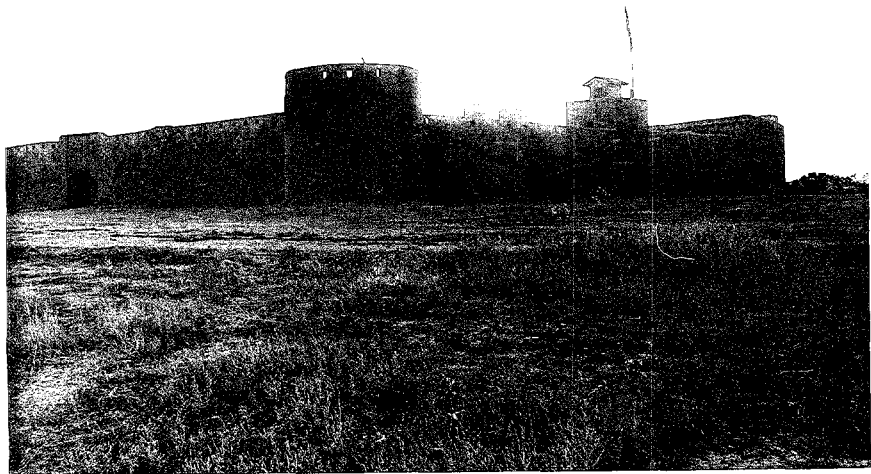

NAME: Bent's Old Fort

LOCATION: Bent's Old Fort National Historic  
Site, Colorado

PHOTOGRAPHER: Carl W. McWilliams

DATE: November 1983

LOCATION OF NEGATIVE: Rocky Mountain Regional  
Office, National Park Service, Denver, CO

VIEW: To southwest

PHOTO NUMBER: 6



NAME: Visitor Contact Station  
LOCATION: Bent's Old Fort National  
Historic Site, Colorado  
PHOTOGRAPHER: Carl W. McWilliams  
DATE: November 1983  
LOCATION OF NEGATIVE: Rocky Mountain  
Regional Office, National Park Service,  
Denver, Colorado  
VIEW: To east  
PHOTO NUMBER: 19