

PENNSYLVANIA AVENUE DEVELOPMENT CORPORATION
PUBLIC IMPROVEMENTS PROGRAM

PENNSYLVANIA AVENUE
NATIONAL HISTORIC PARK

MAP NO. 840-82441 DATED JUNE 1, 1995

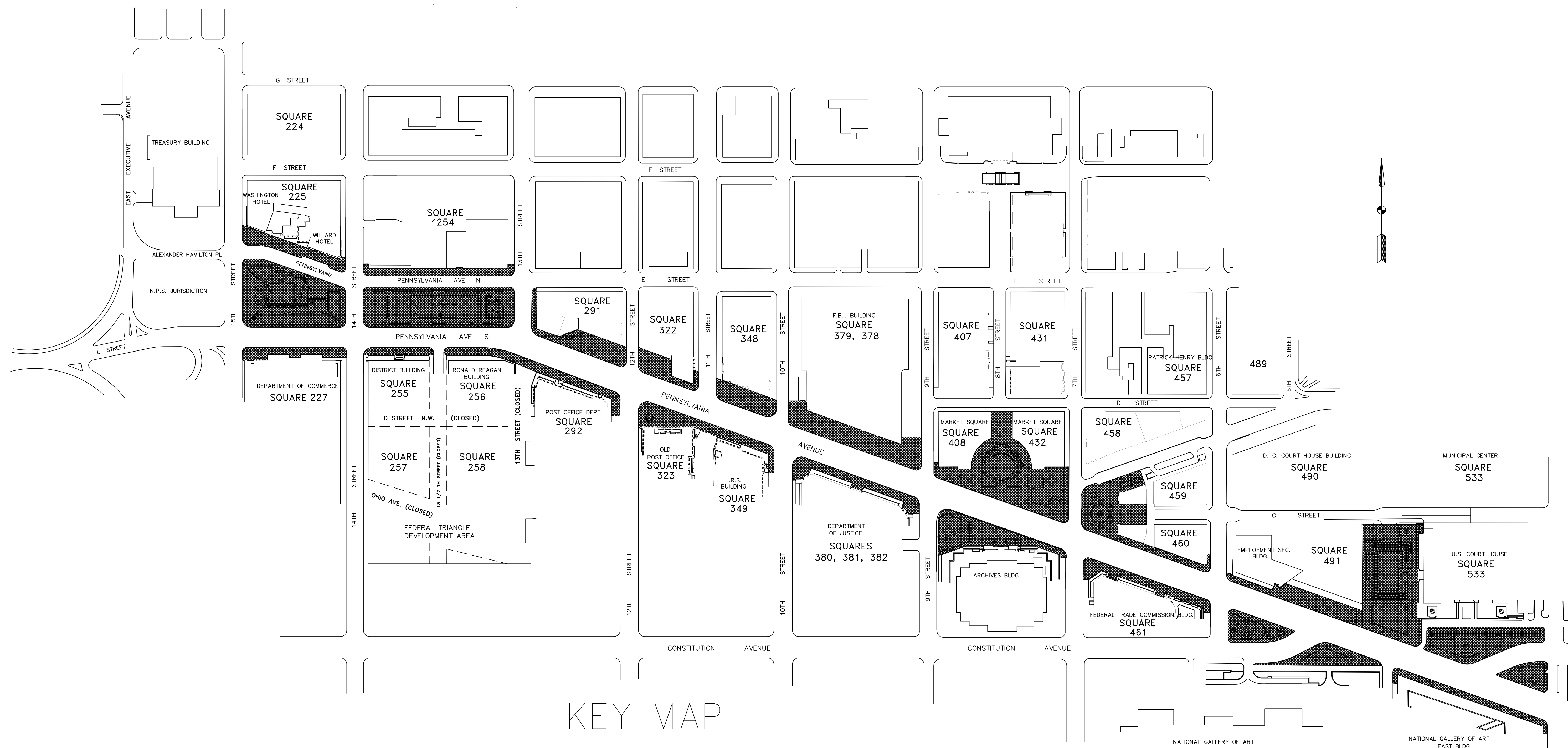

KEY MAP

PREPARED BY:
TAMS CONSULTANTS INC.
GENERAL CIVIL ENGINEERING CONSULTANT

DRAWING INFORMATION

DRAWN BY: M. ZUGRAV
CHECKED BY: F. ALSAMARAI
APPROVED BY: I. BRICKNELL
FOR PAD: _____
ACCEPTED: _____
REVISED: RICHARD SITEK

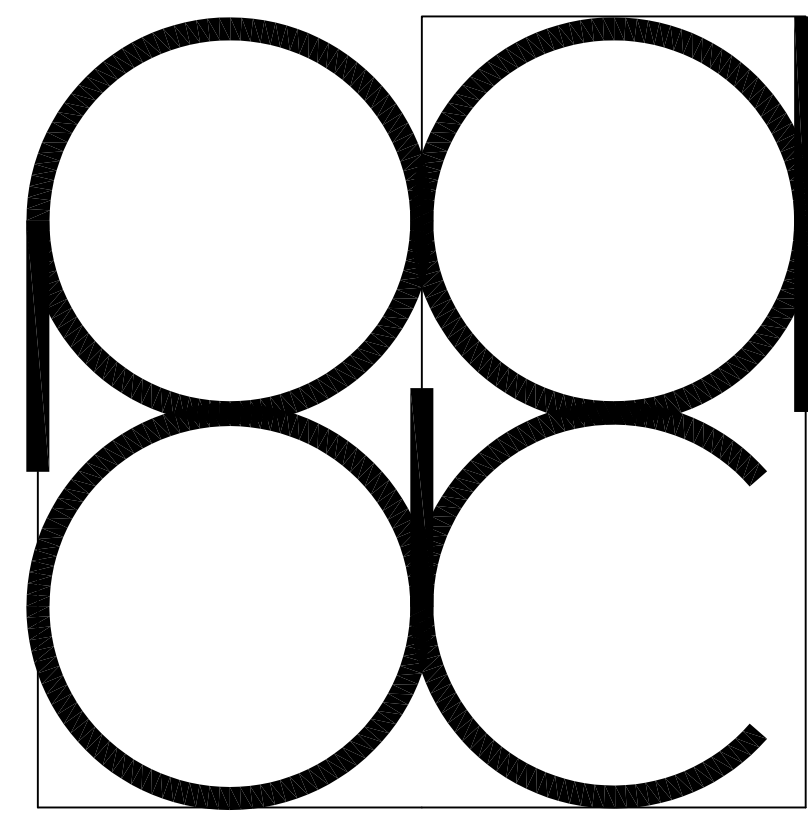

PENNSYLVANIA AVENUE DEVELOPMENT CORPORATION
 PUBLIC IMPROVEMENTS PROGRAM
 PENNSYLVANIA AVENUE
 NATIONAL HISTORIC PARK

MAP NO. 840-82441A

JURISDICTIONAL MAINTENANCE BOUNDARIES
 AND EASEMENTS

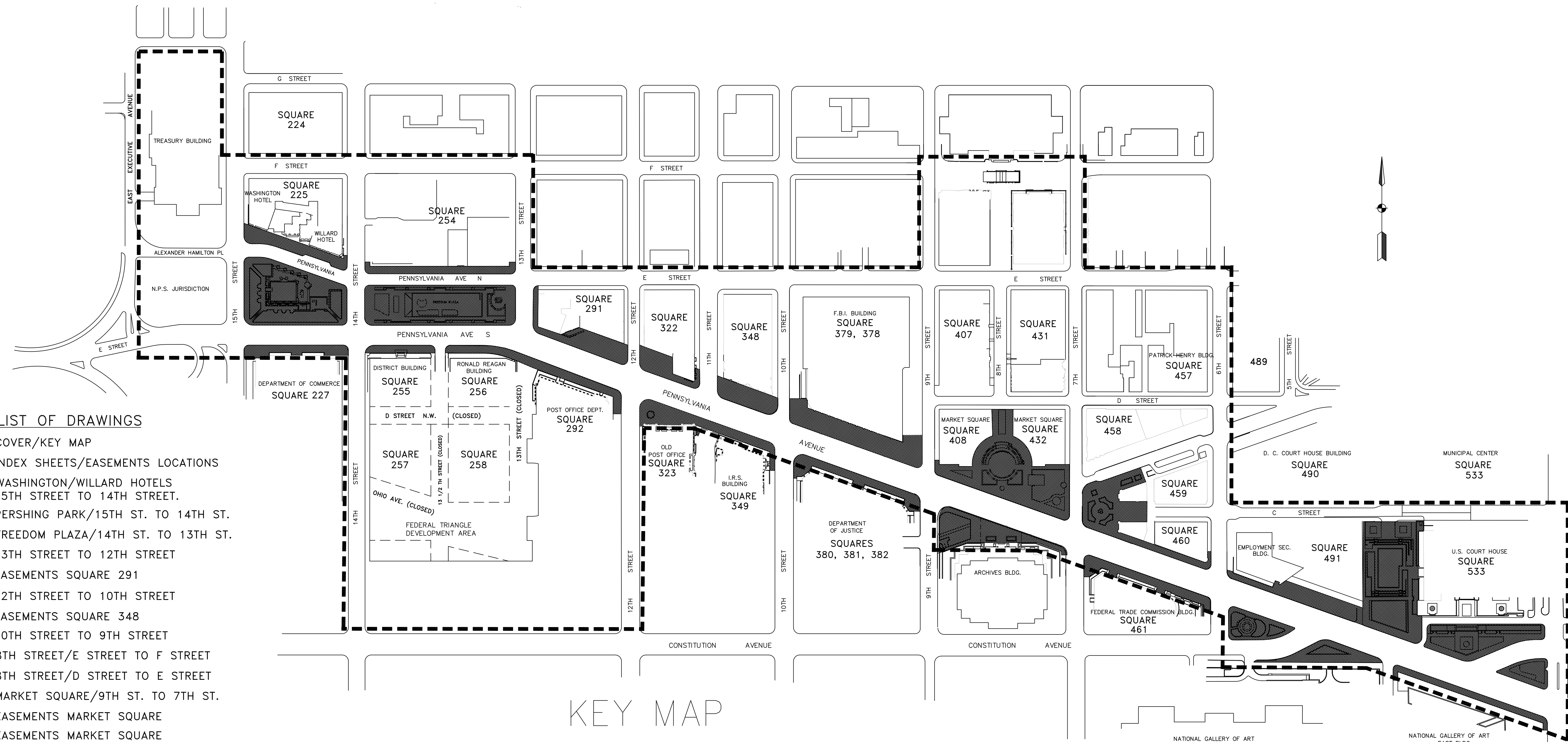

SHEET NO: LIST OF DRAWINGS

- SH-1 COVER/KEY MAP
- SH-2 INDEX SHEETS/EASEMENTS LOCATIONS
- SH-3 WASHINGTON/WILLARD HOTELS
15TH STREET TO 14TH STREET.
- SH-4 PERSHING PARK/15TH ST. TO 14TH ST.
- SH-5 FREEDOM PLAZA/14TH ST. TO 13TH ST.
- SH-6 EASEMENTS SQUARE 291
- SH-7 12TH STREET TO 10TH STREET
- SH-7A EASEMENTS SQUARE 348
- SH-8 10TH STREET TO 9TH STREET
- SH-9 8TH STREET/E STREET TO F STREET
- SH-10 8TH STREET/D STREET TO E STREET
- SH-11 MARKET SQUARE/9TH ST. TO 7TH ST.
- SH-11A EASEMENTS MARKET SQUARE
- SH-11B EASEMENTS MARKET SQUARE
- SH-12 NATIONAL ARCHIVES/9TH ST. TO 7TH ST.
- SH-13 INDIANA PLAZA/7TH ST. TO 6TH ST.
- SH-13A EASEMENTS INDIANA PLAZA
- SH-14 7TH STREET TO 6TH STREET
- SH-15 6TH STREET TO 4TH STREET
- SH-16 MEADE PLAZA/4RD STREET TO 3TH STREET
- SH-17 JOHN MARSHALL PARK
- SH-17A EASEMENTS JOHN MARSHALL PARK
- SH-18 FEDERAL TRIANGLE PARCEL (DISTRICT BLDG.)
- SH-19 FEDERAL TRIANGLE PARCEL

KEY MAP

1. ALL HORIZONTAL POSITIONS SHOWN REFER TO THE MARYLAND STATE PLANE COORDINATE SYSTEM.
2. THESE DRAWINGS WERE PREPARED TO DEPICT JURISDICTIONAL MAINTENANCE BOUNDARIES AND EASEMENTS FROM AVAILABLE RECORDS AND ARE NOT EXACT. NO FIELD SURVEY WAS UNDERTAKEN IN THE PREPARATION OF THESE DRAWINGS.

--- PADC DEVELOPMENT AREA.

ACCOMPANYING THIS SET OF DRAWINGS A SEPARATE VOLUME CONTAINING THE DEEDS OF EASEMENTS SHOWN ON THESE DRAWINGS HAS BEEN PREPARED WHICH SHOULD BE USED TO DETERMINE LEGAL BOUNDARIES

NOTE:

THESE SHEETS ARE TO BE USED FOR DETERMINING JURISDICTIONAL MAINTENANCE BOUNDARIES ONLY THESE SHEETS MUST NOT BE USED FOR DESIGN AND/OR CONSTRUCTION

DRAWING INFORMATION

DRAWN BY: M. ZUGRAV DATE 02 26 1996
 CHECKED BY: F. ALSAMARAI DATE _____
 APPROVED BY: I. BRICKNELL DATE _____
 FOR PADC: _____
 ACCEPTED: RICHARD SITEK
 REVISED:

PREPARED BY:
TAMS CONSULTANTS INC.
 GENERAL CIVIL ENGINEERING CONSULTANT

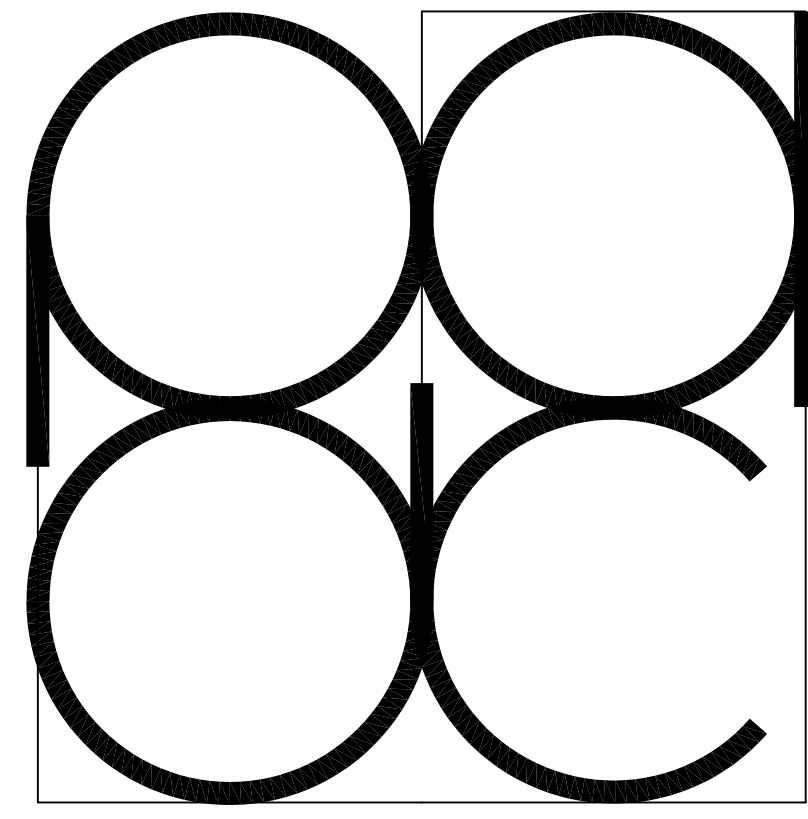

PENNSYLVANIA AVENUE DEVELOPMENT CORPORATION
 PUBLIC IMPROVEMENTS PROGRAM
 PENNSYLVANIA AVENUE
 NATIONAL HISTORIC PARK

MAP NO. 84082441

JURISDICTIONAL MAINTENANCE BOUNDARIES
 AND EASEMENTS

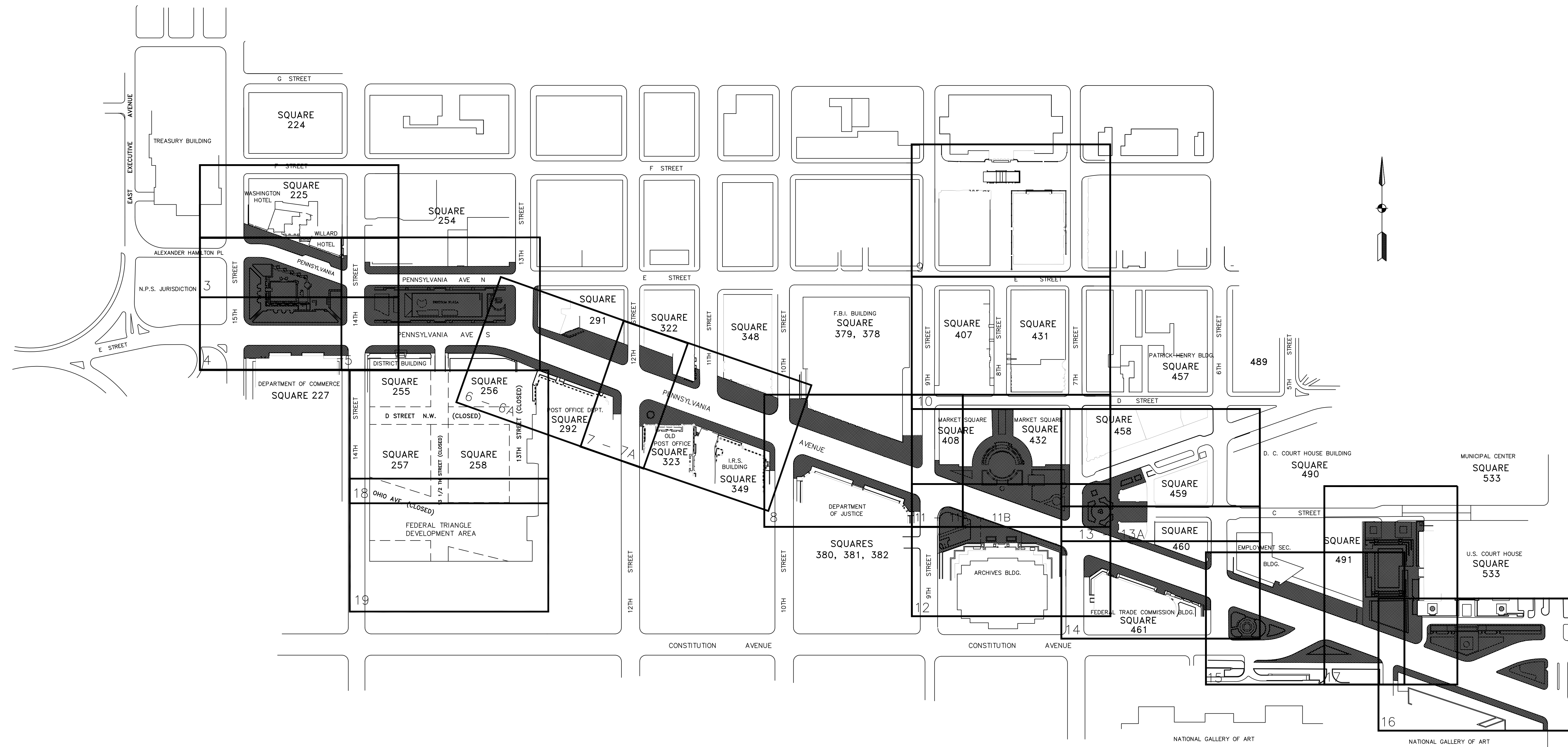

INDEX OF SHEETS

PREPARED BY:
TAMS CONSULTANTS INC.
 GENERAL CIVIL ENGINEERING CONSULTANT

NOTE:
 THESE SHEETS ARE TO BE USED
 FOR DETERMINING JURISDICTIONAL
 MAINTENANCE BOUNDARIES ONLY
 THESE SHEETS MUST NOT BE USED
 FOR DESIGN AND/OR CONSTRUCTION

DRAWING INFORMATION

DRAWN BY: M. ZUGRAV DATE 02 26 1996
 CHECKED BY: F. ALSAMARAI DATE _____
 APPROVED BY: I. BRICKNELL DATE _____
 FOR PAD: _____
 ACCEPTED _____
 REVISED: RICHARD SITEK

SYMBOLS LEGEND

- TELEPHONE ENCLOSURE
- UP LIGHT
- DOWN LIGHT
- D.C. STREET LIGHT
- FLOOD LIGHT
- HIGH MAST LIGHT
- REFLECTOR LIGHT
- OLD STYLE DECORATIVE LIGHT
- DECORATIVE LIGHT
- INTEGRAL BACK-TO-BACK BENCH
- SINGLE BENCH W/BACK
- TREE GRATE W/RECTANGULAR SECTION
- TREE GRATE
- TREE GRATE AND BENCH
- PLANTER & BENCH
- MOVABLE PLANTERS
- POSTAL COLLECTION BOX
- TREE
- RECTANGULAR TREE GRATE
- COLONNADE MAST W/PLANTER BASE
- CATCH BASIN
- DRINKING FOUNTAIN
- BUS SIGN
- TRAFFIC CONTROL BOX
- TRAFFIC SIGNAL
- WATER VALVE
- FIRE HYDRANT
- FIRE ALARM
- EMERGENCY / POLICE
- STAND PIPE
- NEWSPAPER VENDING MACHINE
- PARADE POST SOCKET
- TABLE W/CHAIRS
- DRAIN
- WHEEL CHAIR RAMP
- STEEL GRATE
- TRAFFIC SIGNAL HANGING ON HIGH MAST LIGHT
- TRAFFIC SIGNAL HANGING ON DECORATIVE LIGHT
- BUS SHELTER
- PICNIC TABLE W/BENCHES
- BOLLARD
- LITTER RECEPTACLE

JURISDICTIONAL MAINTENANCE BOUNDARIES

F STREET

SQUARE 225

WASHINGTON HOTEL

WILLARD HOTEL

PENNSYLVANIA AVENUE

14TH STREET

SHERMAN PARK

ALEXANDER HAMILTON PLACE

N.P.S. JURISDICTION

15TH STREET

SQUARE 226

NOTE:
THESE SHEETS ARE TO BE USED FOR DETERMINING JURISDICTIONAL MAINTENANCE BOUNDARIES ONLY. THESE SHEETS MUST NOT BE USED FOR DESIGN AND/OR CONSTRUCTION.

SCALE 0 20 40 60 FEET

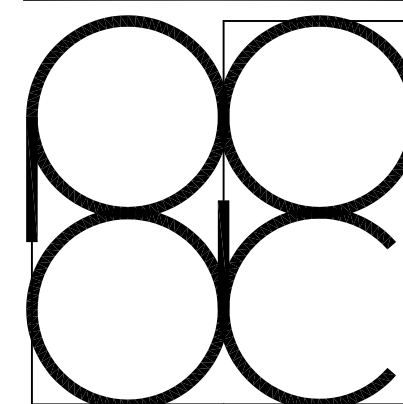
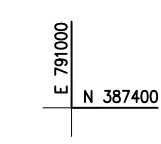
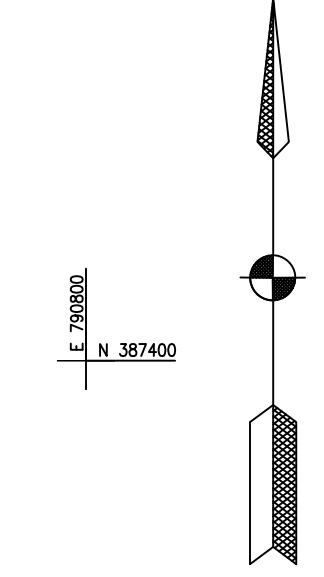

PENNSYLVANIA AVENUE DEVELOPMENT CORPORATION
1331 PENNSYLVANIA AVE., N.W.
WASHINGTON, D.C. 20004

GENERAL CONSULTANTS
TAMS CONSULTANTS, INC.
ENGINEERING CONSULTANTS
THE PAUL R. JACKSON CONSTRUCTION CO., INC.
GENERAL CONSTRUCTION CONSULTANT

PROJECT CONSULTANT
TAMS CONSULTANTS, INC.
GENERAL ENGINEERING CONSULTANTS
2101 WILSON BLVD., ARLINGTON, VA. 22201

SCALE

DATE	BY	REVISIONS

DRAWING INFORMATION
SCALE 1" = 20'
DRAWN MZ DATE 02-26-96
CHECKED FA DATE
APPROVED IB DATE
PADC APPROVED
DATE

PUBLIC IMPROVEMENTS PROGRAM SIDEWALK IMPROVEMENTS-6TH, D & E STREETS
DRAWING TITLE
WASHINGTON/WILLARD HOTELS
15TH STREET TO 14TH STREET
DRAWING NUMBER SHEET NUMBER
JURISDICTIONAL MAINTENANCE BOUNDARIES 3 of 25

ALEXANDER HAMILTON PL.

WILLARD HOTEL
SQUARE 226

PENNSYLVANIA
AVE

N.P.S.
JURISDICTION

15TH
STREET

14TH
STREET

E
STREET

DEPARTMENT OF COMMERCE
SQUARE 227

NOTE:
THESE SHEETS ARE TO BE USED
FOR DETERMINING JURISDICTIONAL
MAINTENANCE BOUNDARIES ONLY
THESE SHEETS MUST NOT BE USED
FOR DESIGN AND/OR CONSTRUCTION

JURISDICTIONAL MAINTENANCE BOUNDARIES

SYMBOLS LEGEND

- | | | | |
|--|----------------------------------|--|--|
| | TELEPHONE ENCLOSURE | | CATCH BASIN |
| | UP LIGHT | | DRINKING FOUNTAIN |
| | DOWN LIGHT | | BUS SIGN |
| | D.C. STREET LIGHT | | TRAFFIC CONTROL BOX |
| | FLOOD LIGHT | | TRAFFIC SIGNAL |
| | HIGH MAST LIGHT | | WATER VALVE |
| | REFLECTOR LIGHT | | FIRE HYDRANT |
| | OLD STYLE DECORATIVE LIGHT | | FIRE ALARM |
| | DECORATIVE LIGHT | | EMERGENCY / POLICE |
| | INTEGRAL BACK-TO-BACK BENCH | | STAND PIPE |
| | SINGLE BENCH W/BACK | | NEWSPAPER VENDING MACHINE |
| | TREE GRATE W/RECTANGULAR SECTION | | PARADE POST SOCKET |
| | TREE GRATE | | TABLE W/CHAIRS |
| | TREE GRATE AND BENCH | | DRAIN |
| | PLANTER & BENCH | | WHEEL CHAIR RAMP |
| | MOVABLE PLANTERS | | STEEL GRATE |
| | POSTAL COLLECTION BOX | | TRAFFIC SIGNAL HANGING ON HIGH MAST LIGHT |
| | TREE | | TRAFFIC SIGNAL HANGING ON DECORATIVE LIGHT |
| | RECTANGULAR TREE GRATE | | BUS SHELTER |
| | COLONNADE MAST W/PLANTER BASE | | PICNIC TABLE W/BENCHES |
| | | | BOLLARD |
| | | | LITTER RECEPTACLE |

SCALE 0 20 40 60 FEET

**PENNSYLVANIA
AVENUE
DEVELOPMENT
CORPORATION**
1331 PENNSYLVANIA AVE., N.W.
WASHINGTON, D.C. 20004

GENERAL CONSULTANTS
TAMS CONSULTANTS, INC.
ENGINEERING CONSULTANTS
THE PAUL R. JACKSON CONSTRUCTION CO., INC.
GENERAL CONSTRUCTION CONSULTANT

PROJECT CONSULTANT
TAMS CONSULTANTS, INC.
GENERAL ENGINEERING CONSULTANTS
2101 WILSON BLVD., ARLINGTON, VA. 22201

SCALE

DATE	BY	REVISIONS

DRAWING INFORMATION

SCALE 1" = 20'

DRAWN	MZ	DATE	02 26 1996
CHECKED	FA	DATE	
APPROVED	IB	DATE	
PADC APPROVED		DATE	

PUBLIC IMPROVEMENTS PROGRAM SIDEWALK IMPROVEMENTS-6TH, D & E STREETS

DRAWING TITLE
PERSHING PARK/
15TH STREET TO 14TH STREET

DRAWING NUMBER SHEET NUMBER
JURISDICTIONAL
MAINTENANCE BOUNDARIES 4 of 25

14 TH STREET

SQUARE 254

13TH STREET

NOTE:
 THESE SHEETS ARE TO BE USED
 FOR DETERMINING JURISDICTIONAL
 MAINTENANCE BOUNDARIES ONLY
 THESE SHEETS MUST NOT BE USED
 FOR DESIGN AND/OR CONSTRUCTION

NATIONAL PLACE (J.W. MARIOTT HOTEL)

NATIONAL THEATER

1301 PENNSYLVANIA AVENUE

PENNSYLVANIA AVE N

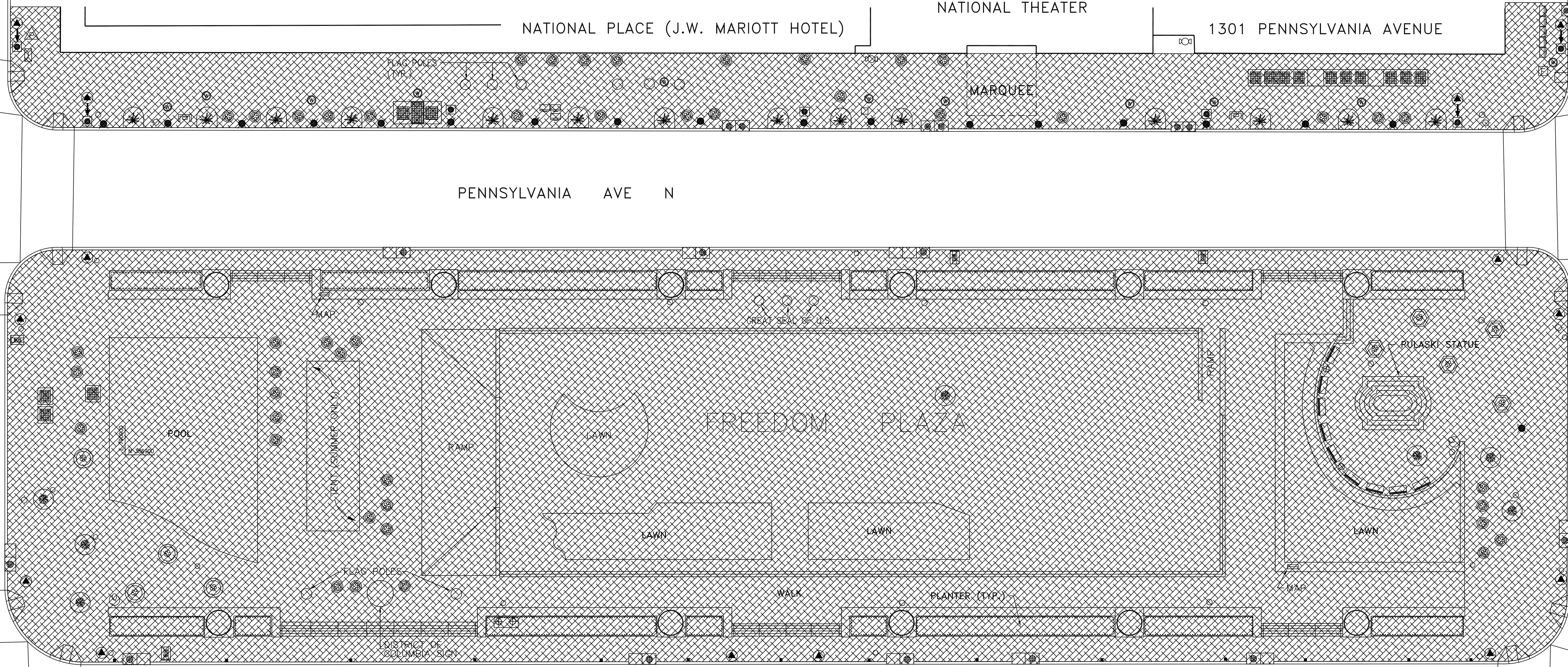

PENNSYLVANIA AVE S

14TH STREET

DISTRICT BUILDING
SQUARE 255

13 1/2 TH STREET

RONALD REAGAN BUILDING
SQUARE 256

SCALE 0 20 40 60 FEET

SYMBOLS LEGEND

- TELEPHONE ENCLOSURE
- UP LIGHT
- DOWN LIGHT
- D.C. STREET LIGHT
- FLOOD LIGHT
- HIGH MAST LIGHT
- REFLECTOR LIGHT
- OLD STYLE DECORATIVE LIGHT
- DECORATIVE LIGHT
- INTEGRAL BACK-TO-BACK BENCH
- SINGLE BENCH W/BACK
- TREE GRATE W/RECTANGULAR SECTION
- TREE GRATE
- TREE GRATE AND BENCH
- PLANTER & BENCH
- MOVABLE PLANTERS
- POSTAL COLLECTION BOX
- TREE
- RECTANGULAR TREE GRATE
- COLONNADE MAST W/PLANTER BASE
- CATCH BASIN
- DRINKING FOUNTAIN
- BUS SIGN
- TRAFFIC CONTROL BOX
- TRAFFIC SIGNAL
- WATER VALVE
- FIRE HYDRANT
- FIRE ALARM
- EMERGENCY / POLICE
- STAND PIPE
- NEWSPAPER VENDING MACHINE
- PARADE POST SOCKET
- TABLE W/CHAIRS
- DRAIN
- WHEEL CHAIR RAMP
- STEEL GRATE
- TRAFFIC SIGNAL HANGING ON HIGH MAST LIGHT
- TRAFFIC SIGNAL HANGING ON DECORATIVE LIGHT
- BUS SHELTER
- PICNIC TABLE W/BENCHES
- BOLLARD
- LITTER RECEPTACLE
- JURISDICTIONAL MAINTENANCE BOUNDARIES

PENNSYLVANIA AVENUE DEVELOPMENT CORPORATION
 1331 PENNSYLVANIA AVE., N.W.
 WASHINGTON, D.C. 20004

GENERAL CONSULTANTS
 TAMS CONSULTANTS, INC.
 ENGINEERING CONSULTANTS
 THE PAUL R. JACKSON CONSTRUCTION CO., INC.
 GENERAL CONSTRUCTION CONSULTANT

PROJECT CONSULTANT
 TAMS CONSULTANTS, INC.
 GENERAL ENGINEERING CONSULTANTS
 2101 WILSON BLVD., ARLINGTON, VA. 22201

SCALE

DATE	BY	REVISIONS

DRAWING INFORMATION
 SCALE 1" = 20'
 DRAWN MZ DATE 02 26 1996
 CHECKED FA DATE
 APPROVED IB DATE
 PADC APPROVED
 DATE

PUBLIC IMPROVEMENTS PROGRAM SIDEWALK IMPROVEMENTS-6TH, D & E STREETS
 DRAWING TITLE: FREEDOM PLAZA/ 14TH STREET TO 13TH STREET
 DRAWING NUMBER SHEET NUMBER
JURISDICTIONAL MAINTENANCE BOUNDARIES 5 of 25

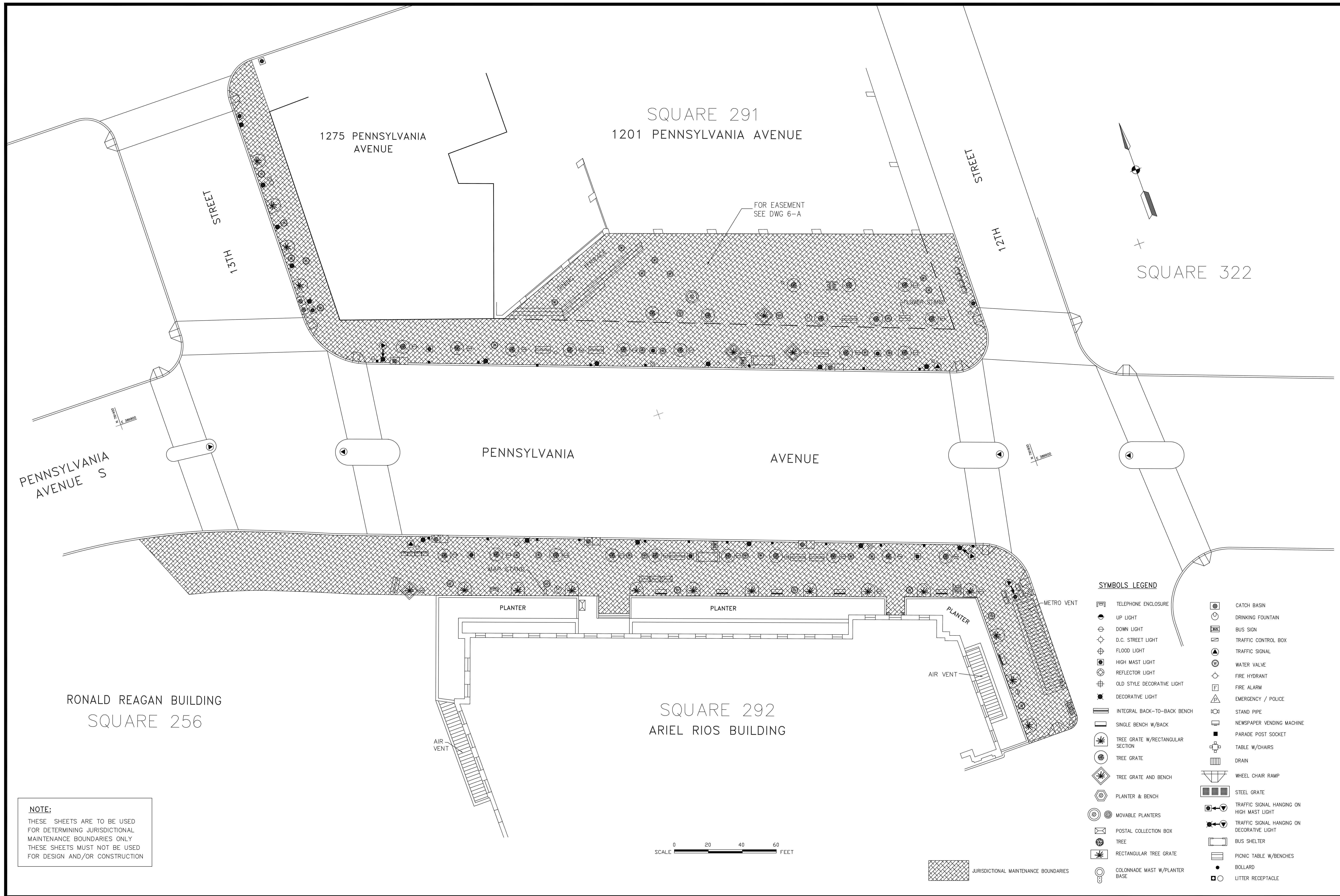

NOTE:
 THESE SHEETS ARE TO BE USED FOR DETERMINING JURISDICTIONAL MAINTENANCE BOUNDARIES ONLY. THESE SHEETS MUST NOT BE USED FOR DESIGN AND/OR CONSTRUCTION.

- SYMBOLS LEGEND**
- | | |
|------------------------------------|--|
| ☐ TELEPHONE ENCLOSURE | ⊕ CATCH BASIN |
| ⬆ UP LIGHT | ⊕ DRINKING FOUNTAIN |
| ⬇ DOWN LIGHT | ⊕ BUS SIGN |
| ⊕ D.C. STREET LIGHT | ⊕ TRAFFIC CONTROL BOX |
| ⊕ FLOOD LIGHT | ⊕ TRAFFIC SIGNAL |
| ⊕ HIGH MAST LIGHT | ⊕ WATER VALVE |
| ⊕ REFLECTOR LIGHT | ⊕ FIRE HYDRANT |
| ⊕ OLD STYLE DECORATIVE LIGHT | ⊕ FIRE ALARM |
| ⊕ DECORATIVE LIGHT | ⊕ EMERGENCY / POLICE |
| ⊕ INTEGRAL BACK-TO-BACK BENCH | ⊕ STAND PIPE |
| ⊕ SINGLE BENCH W/BACK | ⊕ NEWSPAPER VENDING MACHINE |
| ⊕ TREE GRATE W/RECTANGULAR SECTION | ⊕ PARADE POST SOCKET |
| ⊕ TREE GRATE | ⊕ TABLE W/CHAIRS |
| ⊕ TREE GRATE AND BENCH | ⊕ DRAIN |
| ⊕ PLANTER & BENCH | ⊕ WHEEL CHAIR RAMP |
| ⊕ MOVABLE PLANTERS | ⊕ STEEL GRATE |
| ⊕ POSTAL COLLECTION BOX | ⊕ TRAFFIC SIGNAL HANGING ON HIGH MAST LIGHT |
| ⊕ TREE | ⊕ TRAFFIC SIGNAL HANGING ON DECORATIVE LIGHT |
| ⊕ RECTANGULAR TREE GRATE | ⊕ BUS SHELTER |
| ⊕ COLONNADE MAST W/PLANTER BASE | ⊕ PICNIC TABLE W/BENCHES |
| | ⊕ BOLLARD |
| | ⊕ LITTER RECEPTACLE |

DATE	BY	REVISIONS

DRAWING INFORMATION

SCALE: 1" = 20'

SCALE: 1" = 20'

DRAWN: MZ DATE: 02 26 1996

CHECKED: FA DATE:

APPROVED: IB DATE:

PADC APPROVED:

DATE:

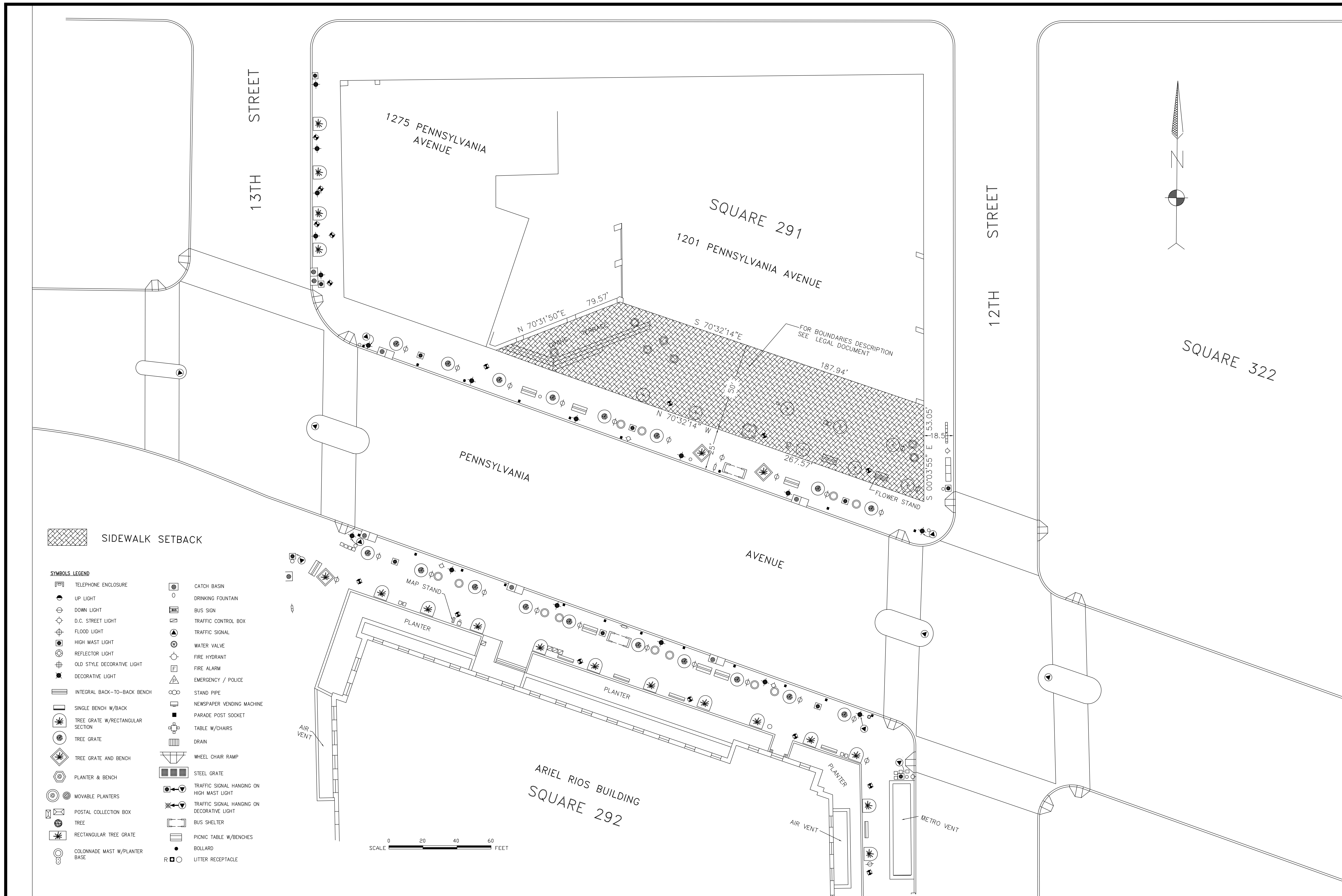

SIDEWALK SETBACK

SYMBOLS LEGEND

- | | | | |
|--|----------------------------------|--|--|
| | TELEPHONE ENCLOSURE | | CATCH BASIN |
| | UP LIGHT | | DRINKING FOUNTAIN |
| | DOWN LIGHT | | BUS SIGN |
| | D.C. STREET LIGHT | | TRAFFIC CONTROL BOX |
| | FLOOD LIGHT | | TRAFFIC SIGNAL |
| | HIGH MAST LIGHT | | WATER VALVE |
| | REFLECTOR LIGHT | | FIRE HYDRANT |
| | OLD STYLE DECORATIVE LIGHT | | FIRE ALARM |
| | DECORATIVE LIGHT | | EMERGENCY / POLICE |
| | INTEGRAL BACK-TO-BACK BENCH | | STAND PIPE |
| | SINGLE BENCH W/BACK | | NEWSPAPER VENDING MACHINE |
| | TREE GRATE W/RECTANGULAR SECTION | | PARADE POST SOCKET |
| | TREE GRATE | | TABLE W/CHAIRS |
| | TREE GRATE AND BENCH | | DRAIN |
| | PLANTER & BENCH | | WHEEL CHAIR RAMP |
| | MOVABLE PLANTERS | | STEEL GRATE |
| | POSTAL COLLECTION BOX | | TRAFFIC SIGNAL HANGING ON HIGH MAST LIGHT |
| | TREE | | TRAFFIC SIGNAL HANGING ON DECORATIVE LIGHT |
| | RECTANGULAR TREE GRATE | | BUS SHELTER |
| | COLONNADE MAST W/PLANTER BASE | | PICNIC TABLE W/BENCHES |
| | | | BOLLARD |
| | | | LITTER RECEPTACLE |



PENNSYLVANIA AVENUE DEVELOPMENT CORPORATION
 1331 PENNSYLVANIA AVE., N.W.
 WASHINGTON, D.C. 20004

GENERAL CONSULTANTS
 TAMS CONSULTANTS, INC.
 ENGINEERING CONSULTANTS
 THE PAUL R. JACKSON CONSTRUCTION CO., INC.
 GENERAL CONSTRUCTION CONSULTANT

PROJECT CONSULTANT
 TAMS CONSULTANTS, INC.
 GENERAL ENGINEERING CONSULTANTS
 2101 WILSON BLVD., ARLINGTON, VA. 22201

SCALE

DATE	BY	REVISIONS

DRAWING INFORMATION
 SCALE 1" : 20'

DRAWN	FA	DATE	02.26.1996
CHECKED	FA	DATE	
APPROVED	IB	DATE	
PADC APPROVED		DATE	

PUBLIC IMPROVEMENTS PROGRAM SIDEWALK IMPROVEMENTS-6TH, D & E STREETS
 DRAWING TITLE: SQUARE 291
 DRAWING NUMBER: SHEET NUMBER:

EASEMENTS

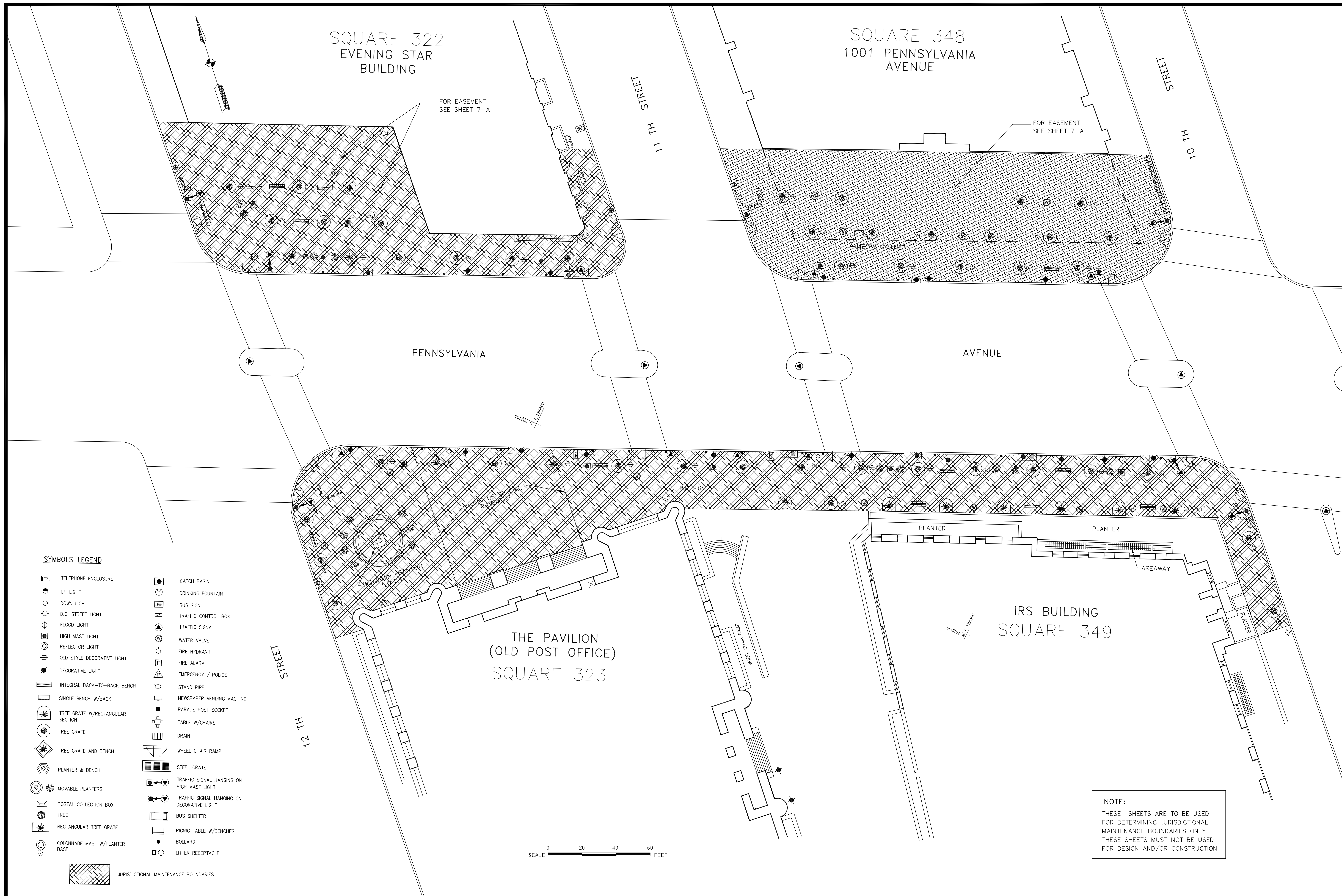

SYMBOLS LEGEND

- | | |
|------------------------------------|--|
| ☎ TELEPHONE ENCLOSURE | ⊕ CATCH BASIN |
| ⬆ UP LIGHT | ⌚ DRINKING FOUNTAIN |
| ⬇ DOWN LIGHT | 🚌 BUS SIGN |
| ⊕ D.C. STREET LIGHT | 🚦 TRAFFIC CONTROL BOX |
| ☀ FLOOD LIGHT | 🚦 TRAFFIC SIGNAL |
| ⊕ HIGH MAST LIGHT | ⊕ WATER VALVE |
| ☀ REFLECTOR LIGHT | ⊕ FIRE HYDRANT |
| ⊕ OLD STYLE DECORATIVE LIGHT | 🚨 FIRE ALARM |
| ☀ DECORATIVE LIGHT | 🚓 EMERGENCY / POLICE |
| 🛖 INTEGRAL BACK-TO-BACK BENCH | ⊕ STAND PIPE |
| 🛖 SINGLE BENCH W/BACK | 📰 NEWSPAPER VENDING MACHINE |
| 🌳 TREE GRATE W/RECTANGULAR SECTION | 📮 PARADE POST SOCKET |
| 🌳 TREE GRATE | 🪑 TABLE W/CHAIRS |
| 🌳 TREE GRATE AND BENCH | 🚰 DRAIN |
| 🪑 PLANTER & BENCH | ♿ WHEEL CHAIR RAMP |
| 🪑 MOVABLE PLANTERS | 🚦 TRAFFIC SIGNAL HANGING ON HIGH MAST LIGHT |
| 📮 POSTAL COLLECTION BOX | 🚦 TRAFFIC SIGNAL HANGING ON DECORATIVE LIGHT |
| 🌳 TREE | 🚰 BUS SHELTER |
| 🌳 RECTANGULAR TREE GRATE | 🛖 PICNIC TABLE W/BENCHES |
| ⊕ COLONNADE MAST W/PLANTER BASE | ● BOLLARD |
| | ⊕ LITTER RECEPTACLE |

☒ JURISDICTIONAL MAINTENANCE BOUNDARIES

NOTE:
THESE SHEETS ARE TO BE USED FOR DETERMINING JURISDICTIONAL MAINTENANCE BOUNDARIES ONLY. THESE SHEETS MUST NOT BE USED FOR DESIGN AND/OR CONSTRUCTION.

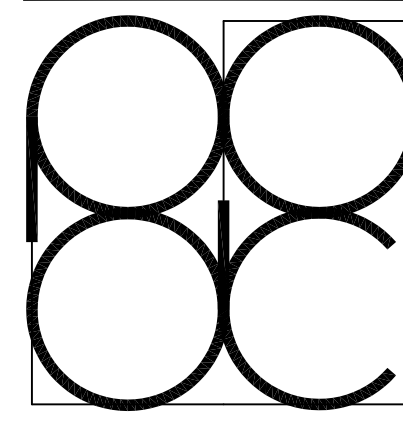

PENNSYLVANIA AVENUE DEVELOPMENT CORPORATION
1331 PENNSYLVANIA AVE., N.W.
WASHINGTON, D.C. 20004

GENERAL CONSULTANTS
TAMS CONSULTANTS, INC.
ENGINEERING CONSULTANTS
THE PAUL R. JACKSON CONSTRUCTION CO., INC.
GENERAL CONSTRUCTION CONSULTANT

PROJECT CONSULTANT
TAMS CONSULTANTS, INC.
GENERAL ENGINEERING CONSULTANTS
2101 WILSON BLVD., ARLINGTON, VA. 22201

SCALE

DATE	BY	REVISIONS

DRAWING INFORMATION
SCALE: 1" = 20'
DRAWN: MZ DATE: 02/26/1996
CHECKED: FA DATE:
APPROVED: IB DATE:
PADC APPROVED:
DATE:

PUBLIC IMPROVEMENTS PROGRAM SIDEWALK IMPROVEMENTS-6TH, D & E STREETS
DRAWING TITLE: 12TH STREET TO 10TH STREET
DRAWING NUMBER: SHEET NUMBER:

JURISDICTIONAL MAINTENANCE BOUNDARIES

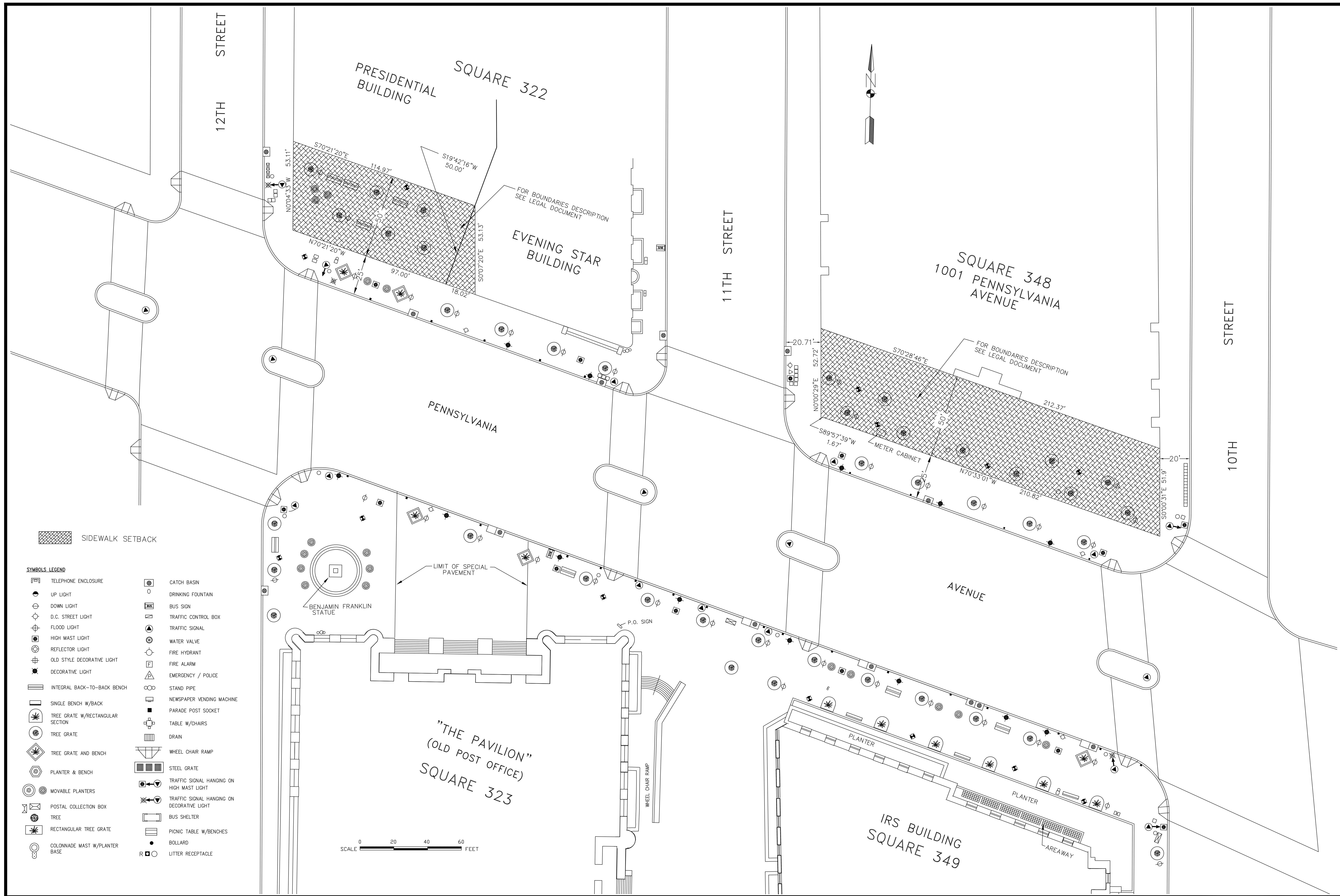

SIDEWALK SETBACK

- SYMBOLS LEGEND**
- | | | | |
|--|----------------------------------|--|--|
| | TELEPHONE ENCLOSURE | | CATCH BASIN |
| | UP LIGHT | | DRINKING FOUNTAIN |
| | DOWN LIGHT | | BUS SIGN |
| | D.C. STREET LIGHT | | TRAFFIC CONTROL BOX |
| | FLOOD LIGHT | | TRAFFIC SIGNAL |
| | HIGH MAST LIGHT | | WATER VALVE |
| | REFLECTOR LIGHT | | FIRE HYDRANT |
| | OLD STYLE DECORATIVE LIGHT | | FIRE ALARM |
| | DECORATIVE LIGHT | | EMERGENCY / POLICE |
| | INTEGRAL BACK-TO-BACK BENCH | | STAND PIPE |
| | SINGLE BENCH W/BACK | | NEWSPAPER VENDING MACHINE |
| | TREE GRATE W/RECTANGULAR SECTION | | PARADE POST SOCKET |
| | TREE GRATE | | TABLE W/CHAIRS |
| | TREE GRATE AND BENCH | | DRAIN |
| | PLANTER & BENCH | | WHEEL CHAIR RAMP |
| | MOVABLE PLANTERS | | STEEL GRATE |
| | POSTAL COLLECTION BOX | | TRAFFIC SIGNAL HANGING ON HIGH MAST LIGHT |
| | TREE | | TRAFFIC SIGNAL HANGING ON DECORATIVE LIGHT |
| | RECTANGULAR TREE GRATE | | BUS SHELTER |
| | COLONNADE MAST W/PLANTER BASE | | PICNIC TABLE W/BENCHES |
| | | | BOLLARD |
| | | | LITTER RECEPTACLE |

SCALE 0 20 40 60 FEET

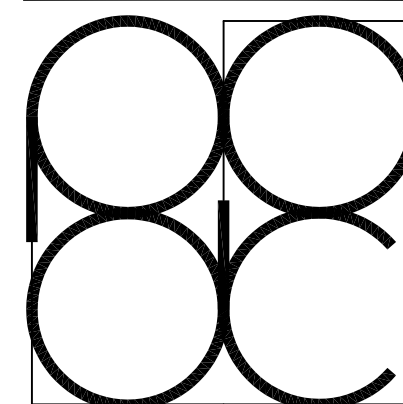

PENNSYLVANIA AVENUE DEVELOPMENT CORPORATION
 1331 PENNSYLVANIA AVE., N.W.
 WASHINGTON, D.C. 20004

GENERAL CONSULTANTS
 TAMS CONSULTANTS, INC.
 ENGINEERING CONSULTANTS
 THE PAUL R. JACKSON CONSTRUCTION CO., INC.
 GENERAL CONSTRUCTION CONSULTANT

PROJECT CONSULTANT
 TAMS CONSULTANTS, INC.
 GENERAL ENGINEERING CONSULTANTS
 2101 WILSON BLVD., ARLINGTON, VA. 22201

SEAL

DATE	BY	REVISIONS

DRAWING INFORMATION

SCALE 1" : 20'

DRAWN FA DATE 02.26.1996

CHECKED DATE

APPROVED IB DATE

PADC APPROVED DATE

PUBLIC IMPROVEMENTS PROGRAM SIDEWALK IMPROVEMENTS-6TH, D & E STREETS

DRAWING TITLE **SQUARE 348**

DRAWING NUMBER SHEET NUMBER

EASEMENTS

7A OF 25

F.B.I. BUILDING
 SQUARE 378, 379

PENNSYLVANIA

AVENUE

DEPARTMENT OF JUSTICE
 SQUARE 380

10TH STREET

9TH STREET

SYMBOLS LEGEND

- | | | | |
|--|----------------------------------|--|--|
| | TELEPHONE ENCLOSURE | | CATCH BASIN |
| | UP LIGHT | | DRINKING FOUNTAIN |
| | DOWN LIGHT | | BUS SIGN |
| | D.C. STREET LIGHT | | TRAFFIC CONTROL BOX |
| | FLOOD LIGHT | | TRAFFIC SIGNAL |
| | HIGH MAST LIGHT | | WATER VALVE |
| | REFLECTOR LIGHT | | FIRE HYDRANT |
| | OLD STYLE DECORATIVE LIGHT | | FIRE ALARM |
| | DECORATIVE LIGHT | | EMERGENCY / POLICE |
| | INTEGRAL BACK-TO-BACK BENCH | | STAND PIPE |
| | SINGLE BENCH W/BACK | | NEWSPAPER VENDING MACHINE |
| | TREE GRATE W/RECTANGULAR SECTION | | PARADE POST SOCKET |
| | TREE GRATE | | TABLE W/CHAIRS |
| | TREE GRATE AND BENCH | | DRAIN |
| | PLANTER & BENCH | | WHEEL CHAIR RAMP |
| | MOVABLE PLANTERS | | STEEL GRATE |
| | POSTAL COLLECTION BOX | | TRAFFIC SIGNAL HANGING ON HIGH MAST LIGHT |
| | TREE | | TRAFFIC SIGNAL HANGING ON DECORATIVE LIGHT |
| | RECTANGULAR TREE GRATE | | BUS SHELTER |
| | COLONNADE MAST W/PLANTER BASE | | PICNIC TABLE W/BENCHES |
| | | | BOLLARD |
| | | | LITTER RECEPTACLE |

JURISDICTIONAL MAINTENANCE BOUNDARIES

NOTE:
 THESE SHEETS ARE TO BE USED FOR DETERMINING JURISDICTIONAL MAINTENANCE BOUNDARIES ONLY. THESE SHEETS MUST NOT BE USED FOR DESIGN AND/OR CONSTRUCTION.



PENNSYLVANIA AVENUE DEVELOPMENT CORPORATION
 1331 PENNSYLVANIA AVE., N.W.
 WASHINGTON, D.C. 20004

GENERAL CONSULTANTS
 TAMS CONSULTANTS, INC.
 ENGINEERING CONSULTANTS
 THE PAUL R. JACKSON CONSTRUCTION CO., INC.
 GENERAL CONSTRUCTION CONSULTANT

PROJECT CONSULTANT
 TAMS CONSULTANTS, INC.
 GENERAL ENGINEERING CONSULTANTS
 2101 WILSON BLVD., ARLINGTON, VA. 22201

SCALE

DATE	BY	REVISIONS

DRAWING INFORMATION
 SCALE: 1" = 20'
 DRAWN: MZ DATE 02 26 1996
 CHECKED: FA DATE
 APPROVED: IB DATE
 PADC APPROVED: DATE

PUBLIC IMPROVEMENTS PROGRAM SIDEWALK IMPROVEMENTS-6TH, D & E STREETS
 DRAWING TITLE: 10TH STREET TO 9TH STREET
 DRAWING NUMBER: SHEET NUMBER
JURISDICTIONAL MAINTENANCE BOUNDARIES
 8 of 25

NATIONAL PORTRAIT GALLERY

FLAG POLE

FLAG POLE

F STREET PLAZA

F STREET

PLANTER

WALKWAY

PLANTER

WALKWAY

PLANTER

PLANTER

PLANTER

F STREET

9TH STREET

7TH STREET

8TH STREET

SQUARE 406

SQUARE 430
TARIFF COMMISSION

SYMBOLS LEGEND

- TELEPHONE ENCLOSURE
- UP LIGHT
- DOWN LIGHT
- D.C. STREET LIGHT
- FLOOD LIGHT
- HIGH MAST LIGHT
- REFLECTOR LIGHT
- OLD STYLE DECORATIVE LIGHT
- DECORATIVE LIGHT
- INTEGRAL BACK-TO-BACK BENCH
- SINGLE BENCH W/BACK
- TREE GRATE W/RECTANGULAR SECTION
- TREE GRATE
- TREE GRATE AND BENCH
- PLANTER & BENCH
- MOVABLE PLANTERS
- POSTAL COLLECTION BOX
- TREE
- RECTANGULAR TREE GRATE
- COLONNADE MAST W/PLANTER BASE
- CATCH BASIN
- DRINKING FOUNTAIN
- BUS SIGN
- TRAFFIC CONTROL BOX
- TRAFFIC SIGNAL
- WATER VALVE
- FIRE HYDRANT
- FIRE ALARM
- EMERGENCY / POLICE
- STAND PIPE
- NEWSPAPER VENDING MACHINE
- PARADE POST SOCKET
- TABLE W/CHAIRS
- DRAIN
- WHEEL CHAIR RAMP
- STEEL GRATE
- TRAFFIC SIGNAL HANGING ON HIGH MAST LIGHT
- TRAFFIC SIGNAL HANGING ON DECORATIVE LIGHT
- BUS SHELTER
- PICNIC TABLE W/BENCHES
- BOLLARD
- LITTER RECEPTACLE

NOTE:
 THESE SHEETS ARE TO BE USED FOR DETERMINING JURISDICTIONAL MAINTENANCE BOUNDARIES ONLY. THESE SHEETS MUST NOT BE USED FOR DESIGN AND/OR CONSTRUCTION.

SCALE 0 20 40 60 FEET

E STREET



GENERAL CONSULTANTS
 TAMS CONSULTANTS, INC.
 ENGINEERING CONSULTANTS
 THE PAUL R. JACKSON CONSTRUCTION CO., INC.
 GENERAL CONSTRUCTION CONSULTANT

PROJECT CONSULTANT
 TAMS CONSULTANTS, INC.
 GENERAL ENGINEERING CONSULTANTS
 2101 WILSON BLVD., ARLINGTON, VA. 22201

SCALE

DATE	BY	REVISIONS

DRAWING INFORMATION
 SCALE: 1" = 20'
 DRAWN: MZ DATE: 02 26 1996
 CHECKED: DATE: DATE: DATE:
 APPROVED: IB DATE: DATE: DATE:
 PADC APPROVED: DATE: DATE: DATE:

PUBLIC IMPROVEMENTS PROGRAM SIDEWALK IMPROVEMENTS-6TH, D & E STREETS
 DRAWING TITLE: 9TH STREET/E STREET TO F STREET
 DRAWING NUMBER: SHEET NUMBER: 9 of 25
JURISDICTIONAL MAINTENANCE BOUNDARIES

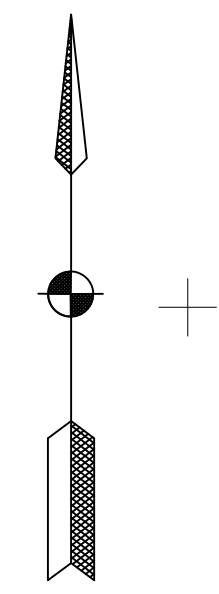

D STREET

9TH STREET

MARKET SQUARE SQUARE 408

MARKET SQUARE SQUARE 432

7TH STREET

NOTE:
THESE SHEETS ARE TO BE USED FOR DETERMINING JURISDICTIONAL MAINTENANCE BOUNDARIES ONLY. THESE SHEETS MUST NOT BE USED FOR DESIGN AND/OR CONSTRUCTION.

FOR EASEMENTS SEE SHEET 11-B

FOR EASEMENTS SEE SHEET 11-B

FOR EASEMENTS SEE SHEET 11-A

E 23820 N 386200

E 23820 N 386200

E 23820 N 386200

E 23820 N 386100

SCALE 0 20 40 60 FEET

PENNSYLVANIA

AVENUE

SYMBOLS LEGEND

- TELEPHONE ENCLOSURE
- UP LIGHT
- DOWN LIGHT
- D.C. STREET LIGHT
- FLOOD LIGHT
- HIGH MAST LIGHT
- REFLECTOR LIGHT
- OLD STYLE DECORATIVE LIGHT
- DECORATIVE LIGHT
- INTEGRAL BACK-TO-BACK BENCH
- SINGLE BENCH W/BACK
- TREE GRATE W/RECTANGULAR SECTION
- TREE GRATE
- TREE GRATE AND BENCH
- PLANTER & BENCH
- MOVABLE PLANTERS
- POSTAL COLLECTION BOX
- TREE
- RECTANGULAR TREE GRATE
- COLONNADE MAST W/PLANTER BASE
- CATCH BASIN
- DRINKING FOUNTAIN
- BUS SIGN
- TRAFFIC CONTROL BOX
- TRAFFIC SIGNAL
- WATER VALVE
- FIRE HYDRANT
- FIRE ALARM
- EMERGENCY / POLICE
- STAND PIPE
- NEWSPAPER VENDING MACHINE
- PARADE POST SOCKET
- TABLE W/CHAIRS
- DRAIN
- WHEEL CHAIR RAMP
- STEEL GRATE
- TRAFFIC SIGNAL HANGING ON HIGH MAST LIGHT
- TRAFFIC SIGNAL HANGING ON DECORATIVE LIGHT
- BUS SHELTER
- PICNIC TABLE W/BENCHES
- BOLLARD
- LITTER RECEPTACLE
- JURISDICTIONAL MAINTENANCE BOUNDARIES

PENNSYLVANIA AVENUE DEVELOPMENT CORPORATION
 1331 PENNSYLVANIA AVE., N.W.
 WASHINGTON, D.C. 20004

GENERAL CONSULTANTS
 TAMS CONSULTANTS, INC.
 ENGINEERING CONSULTANTS
 THE PAUL R. JACKSON CONSTRUCTION CO., INC.
 GENERAL CONSTRUCTION CONSULTANT

PROJECT CONSULTANT
 TAMS CONSULTANTS, INC.
 GENERAL ENGINEERING CONSULTANTS
 2101 WILSON BLVD., ARLINGTON, VA. 22201

SEAL

DATE	BY	REVISIONS

DRAWING INFORMATION
 SCALE 1" = 20'
 DRAWN MZ DATE 02 26 1996
 CHECKED AF DATE
 APPROVED IB DATE
 PADC APPROVED
 DATE

PUBLIC IMPROVEMENTS PROGRAM SIDEWALK IMPROVEMENTS-6TH, D & E STREETS
 DRAWING TITLE MARKET SQUARE/9TH ST. TO 7TH ST. DRAWING NUMBER SHEET NUMBER
JURISDICTIONAL MAINTENANCE BOUNDARIES 11 of 25

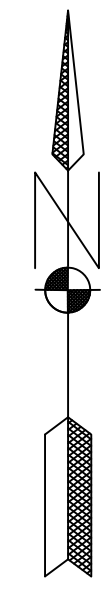

9TH STREET

D STREET

7TH STREET

MARKET SQUARE
SQUARE 408

MARKET SQUARE
SQUARE 432

FIRE LANE

PLANTER

POOL

POOL

MARKET SQUARE
GRANITE GLOBE

THE UNITED STATES
NAVY MEMORIAL SIGN

PLANTER

METRO RAIL ESCALATOR
TO ARCHIVES STATION

FIRE LANE

STATUE
OF
HANCOCK

PENNSYLVANIA
AVENUE

- EXCLUSIVE UNDERGROUND EASEMENTS
- NON EXCLUSIVE ACCESS EASEMENTS
- EXCLUSIVE SURFACE EASEMENTS
- PEPCO UNDERGROUND EASEMENTS

SYMBOLS LEGEND

- TELEPHONE ENCLOSURE
- UP LIGHT
- DOWN LIGHT
- D.C. STREET LIGHT
- FLOOD LIGHT
- HIGH MAST LIGHT
- REFLECTOR LIGHT
- OLD STYLE DECORATIVE LIGHT
- DECORATIVE LIGHT
- INTEGRAL BACK-TO-BACK BENCH
- SINGLE BENCH W/BACK
- TREE GRATE W/RECTANGULAR SECTION
- TREE GRATE
- TREE GRATE AND BENCH
- PLANTER & BENCH
- MOVABLE PLANTERS
- POSTAL COLLECTION BOX
- TREE
- RECTANGULAR TREE GRATE
- COLONNADE MAST W/PLANTER BASE
- CATCH BASIN
- DRINKING FOUNTAIN
- BUS SIGN
- TRAFFIC CONTROL BOX
- TRAFFIC SIGNAL
- WATER VALVE
- FIRE HYDRANT
- FIRE ALARM
- EMERGENCY / POLICE
- STAND PIPE
- NEWSPAPER VENDING MACHINE
- PARADE POST SOCKET
- TABLE W/CHAIRS
- DRAIN
- WHEEL CHAIR RAMP
- STEEL GRATE
- TRAFFIC SIGNAL HANGING ON HIGH MAST LIGHT
- TRAFFIC SIGNAL HANGING ON DECORATIVE LIGHT
- BUS SHELTER
- PICNIC TABLE W/BENCHES
- BOLLARD
- LITTER RECEPTACLE

SCALE 0 20 40 60 FEET

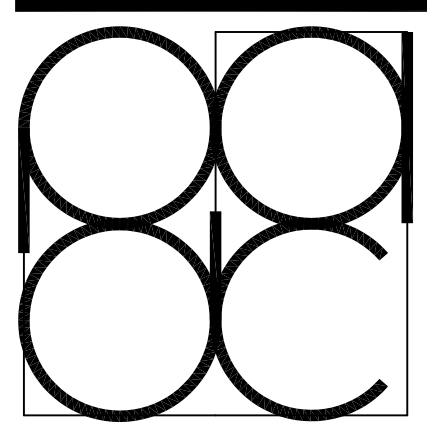

**PENNSYLVANIA
AVENUE
DEVELOPMENT
CORPORATION**
1331 PENNSYLVANIA AVE., N.W.
WASHINGTON, D.C. 20004

GENERAL CONSULTANTS
TAMS CONSULTANTS, INC.
ENGINEERING CONSULTANTS
THE PAUL R. JACKSON CONSTRUCTION CO., INC.
GENERAL CONSTRUCTION CONSULTANT

PROJECT CONSULTANT
TAMS CONSULTANTS, INC.
GENERAL ENGINEERING CONSULTANTS
2101 WILSON BLVD., ARLINGTON, VA. 22201

SCALE

DATE BY REVISIONS

DATE	BY	REVISIONS

DRAWING INFORMATION

SCALE 1" = 20'
DRAWN FA DATE 02 28 1996
CHECKED FA DATE
APPROVED IB DATE
PADC APPROVED
DATE

PUBLIC IMPROVEMENTS PROGRAM SIDEWALK IMPROVEMENTS-6TH, D & E STREETS

DRAWING TITLE DRAWING NUMBER SHEET NUMBER

MARKET SQUARE

EASEMENTS

11A of 25

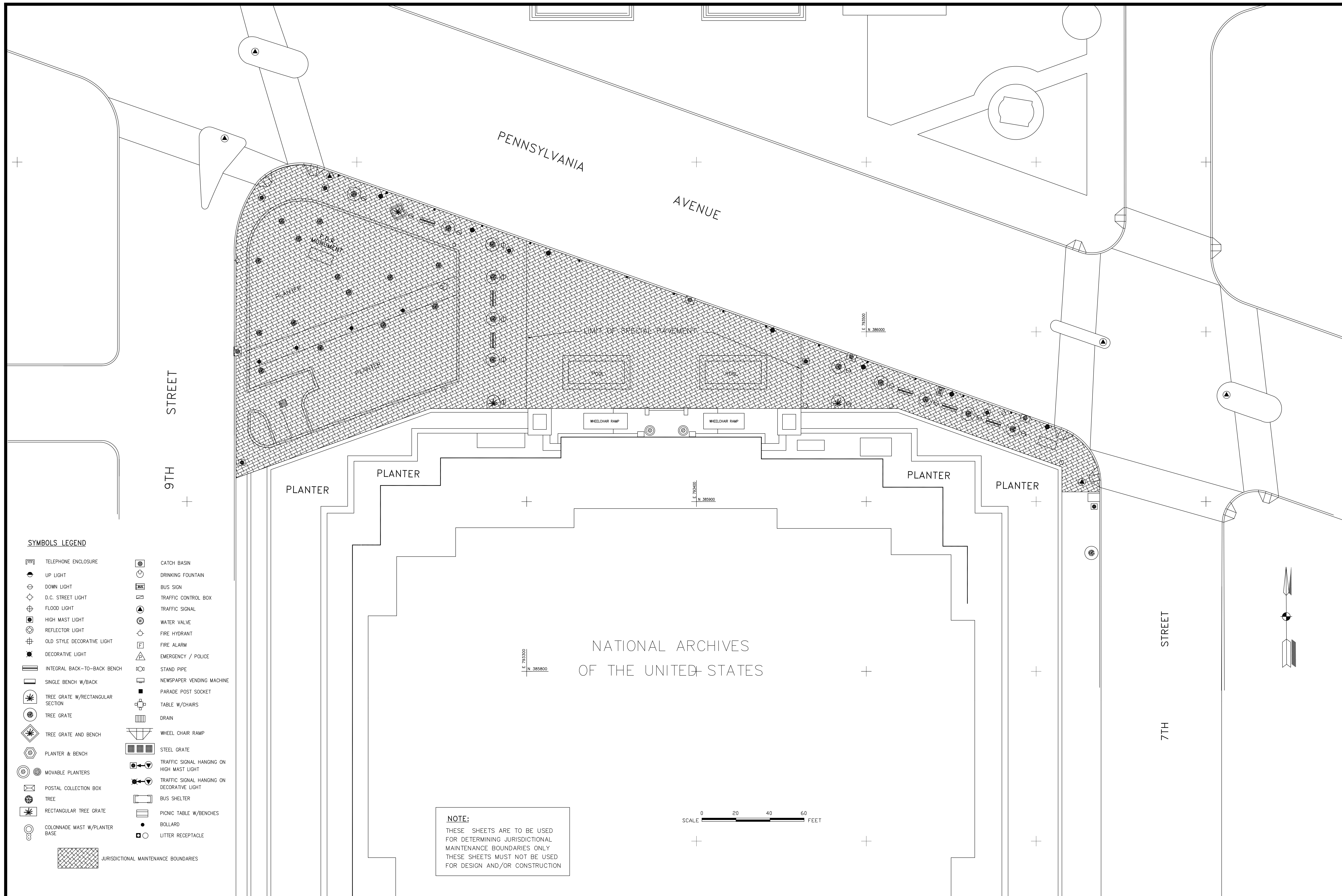

SYMBOLS LEGEND

- | | | | |
|--|---------------------------------------|--|--|
| | TELEPHONE ENCLOSURE | | CATCH BASIN |
| | UP LIGHT | | DRINKING FOUNTAIN |
| | DOWN LIGHT | | BUS SIGN |
| | D.C. STREET LIGHT | | TRAFFIC CONTROL BOX |
| | FLOOD LIGHT | | TRAFFIC SIGNAL |
| | HIGH MAST LIGHT | | WATER VALVE |
| | REFLECTOR LIGHT | | FIRE HYDRANT |
| | OLD STYLE DECORATIVE LIGHT | | FIRE ALARM |
| | DECORATIVE LIGHT | | EMERGENCY / POLICE |
| | INTEGRAL BACK-TO-BACK BENCH | | STAND PIPE |
| | SINGLE BENCH W/BACK | | NEWSPAPER VENDING MACHINE |
| | TREE GRATE W/RECTANGULAR SECTION | | PARADE POST SOCKET |
| | TREE GRATE | | TABLE W/CHAIRS |
| | TREE GRATE AND BENCH | | DRAIN |
| | PLANTER & BENCH | | WHEEL CHAIR RAMP |
| | MOVABLE PLANTERS | | STEEL GRATE |
| | POSTAL COLLECTION BOX | | TRAFFIC SIGNAL HANGING ON HIGH MAST LIGHT |
| | TREE | | TRAFFIC SIGNAL HANGING ON DECORATIVE LIGHT |
| | RECTANGULAR TREE GRATE | | BUS SHELTER |
| | COLONNADE MAST W/PLANTER BASE | | PICNIC TABLE W/BENCHES |
| | JURISDICTIONAL MAINTENANCE BOUNDARIES | | BOLLARD |
| | | | LITTER RECEPTACLE |

NATIONAL ARCHIVES
OF THE UNITED STATES

NOTE:
THESE SHEETS ARE TO BE USED FOR DETERMINING JURISDICTIONAL MAINTENANCE BOUNDARIES ONLY. THESE SHEETS MUST NOT BE USED FOR DESIGN AND/OR CONSTRUCTION.

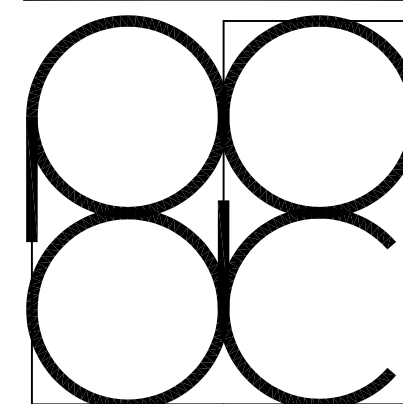

PENNSYLVANIA AVENUE DEVELOPMENT CORPORATION
1331 PENNSYLVANIA AVE., N.W.
WASHINGTON, D.C. 20004

GENERAL CONSULTANTS
TAMS CONSULTANTS, INC.
ENGINEERING CONSULTANTS
THE PAUL R. JACKSON CONSTRUCTION CO., INC.
GENERAL CONSTRUCTION CONSULTANT

PROJECT CONSULTANT
TAMS CONSULTANTS, INC.
GENERAL ENGINEERING CONSULTANTS
2101 WILSON BLVD., ARLINGTON, VA. 22201

DATE	BY	REVISIONS

DRAWING INFORMATION

SCALE	SCALE: 1" = 20'
DRAWN	MZ DATE 02 26 1996
CHECKED	DATE
APPROVED	IB DATE
PADC APPROVED	DATE

PUBLIC IMPROVEMENTS PROGRAM SIDEWALK IMPROVEMENTS-6TH, D & E STREETS
DRAWING TITLE
DRAWING NUMBER SHEET NUMBER
NATIONAL ARCHIVES
9TH STREET TO 7TH STREET
JURISDICTIONAL MAINTENANCE BOUNDARIES
12 of 25

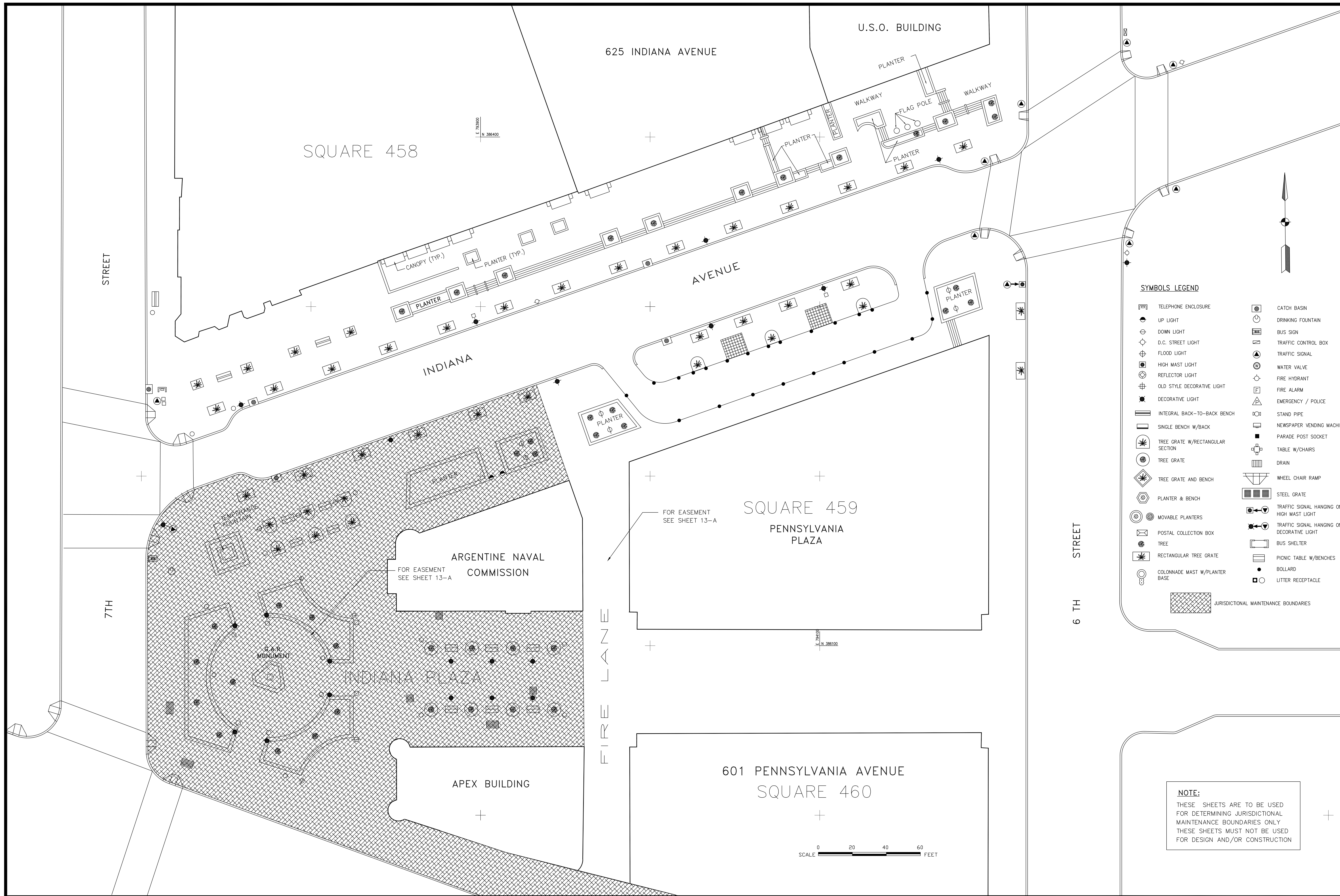

- SYMBOLS LEGEND**
- | | |
|------------------------------------|--|
| ☐ TELEPHONE ENCLOSURE | ☐ CATCH BASIN |
| ⬆ UP LIGHT | ⊕ DRINKING FOUNTAIN |
| ⬇ DOWN LIGHT | ☑ BUS SIGN |
| ⊙ D.C. STREET LIGHT | ☑ TRAFFIC CONTROL BOX |
| ⊕ FLOOD LIGHT | ⊕ TRAFFIC SIGNAL |
| ⊕ HIGH MAST LIGHT | ⊕ WATER VALVE |
| ⊕ REFLECTOR LIGHT | ⊕ FIRE HYDRANT |
| ⊕ OLD STYLE DECORATIVE LIGHT | ⊕ FIRE ALARM |
| ⊕ DECORATIVE LIGHT | ⊕ EMERGENCY / POLICE |
| ▬ INTEGRAL BACK-TO-BACK BENCH | ⊕ STAND PIPE |
| ▬ SINGLE BENCH W/BACK | ⊕ NEWSPAPER VENDING MACHINE |
| ⊕ TREE GRATE W/RECTANGULAR SECTION | ⊕ PARADE POST SOCKET |
| ⊕ TREE GRATE | ⊕ TABLE W/CHAIRS |
| ⊕ TREE GRATE AND BENCH | ⊕ DRAIN |
| ⊕ PLANTER & BENCH | ⊕ WHEEL CHAIR RAMP |
| ⊕ MOVABLE PLANTERS | ⊕ STEEL GRATE |
| ☐ POSTAL COLLECTION BOX | ⊕ TRAFFIC SIGNAL HANGING ON HIGH MAST LIGHT |
| ⊕ TREE | ⊕ TRAFFIC SIGNAL HANGING ON DECORATIVE LIGHT |
| ⊕ RECTANGULAR TREE GRATE | ☐ BUS SHELTER |
| ⊕ COLONNADE MAST W/PLANTER BASE | ☐ PICNIC TABLE W/BENCHES |
| | ⊕ BOLLARD |
| | ⊕ LITTER RECEPTACLE |
| | ▨ JURISDICTIONAL MAINTENANCE BOUNDARIES |

NOTE:
 THESE SHEETS ARE TO BE USED FOR DETERMINING JURISDICTIONAL MAINTENANCE BOUNDARIES ONLY. THESE SHEETS MUST NOT BE USED FOR DESIGN AND/OR CONSTRUCTION.

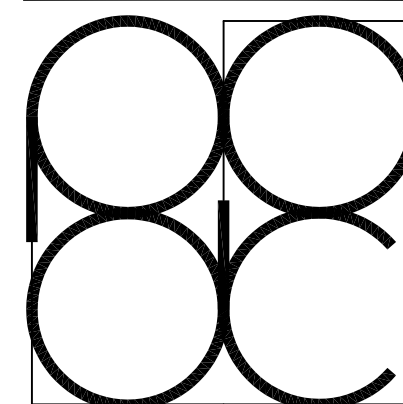
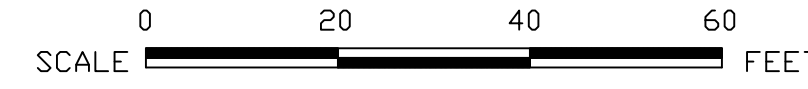

PENNSYLVANIA AVENUE DEVELOPMENT CORPORATION
 1331 PENNSYLVANIA AVE., N.W.
 WASHINGTON, D.C. 20004

GENERAL CONSULTANTS
 TAMS CONSULTANTS, INC.
 ENGINEERING CONSULTANTS
 THE PAUL R. JACKSON CONSTRUCTION CO., INC.
 GENERAL CONSTRUCTION CONSULTANT

PROJECT CONSULTANT
 TAMS CONSULTANTS, INC.
 GENERAL ENGINEERING CONSULTANTS
 2101 WILSON BLVD., ARLINGTON, VA. 22201

SCALE

DATE	BY	REVISIONS

DRAWING INFORMATION

SCALE	SCALE: 1" = 20'
DRAWN	MZ DATE 02 26 1996
CHECKED	FA DATE
APPROVED	IB DATE
PADC APPROVED	DATE

PUBLIC IMPROVEMENTS PROGRAM SIDEWALK IMPROVEMENTS-6TH, D & E STREETS
 DRAWING TITLE: INDIANA PLAZA/7TH STREET TO 6TH STREET
 DRAWING NUMBER: _____ SHEET NUMBER: 13 of 25
JURISDICTIONAL MAINTENANCE BOUNDARIES

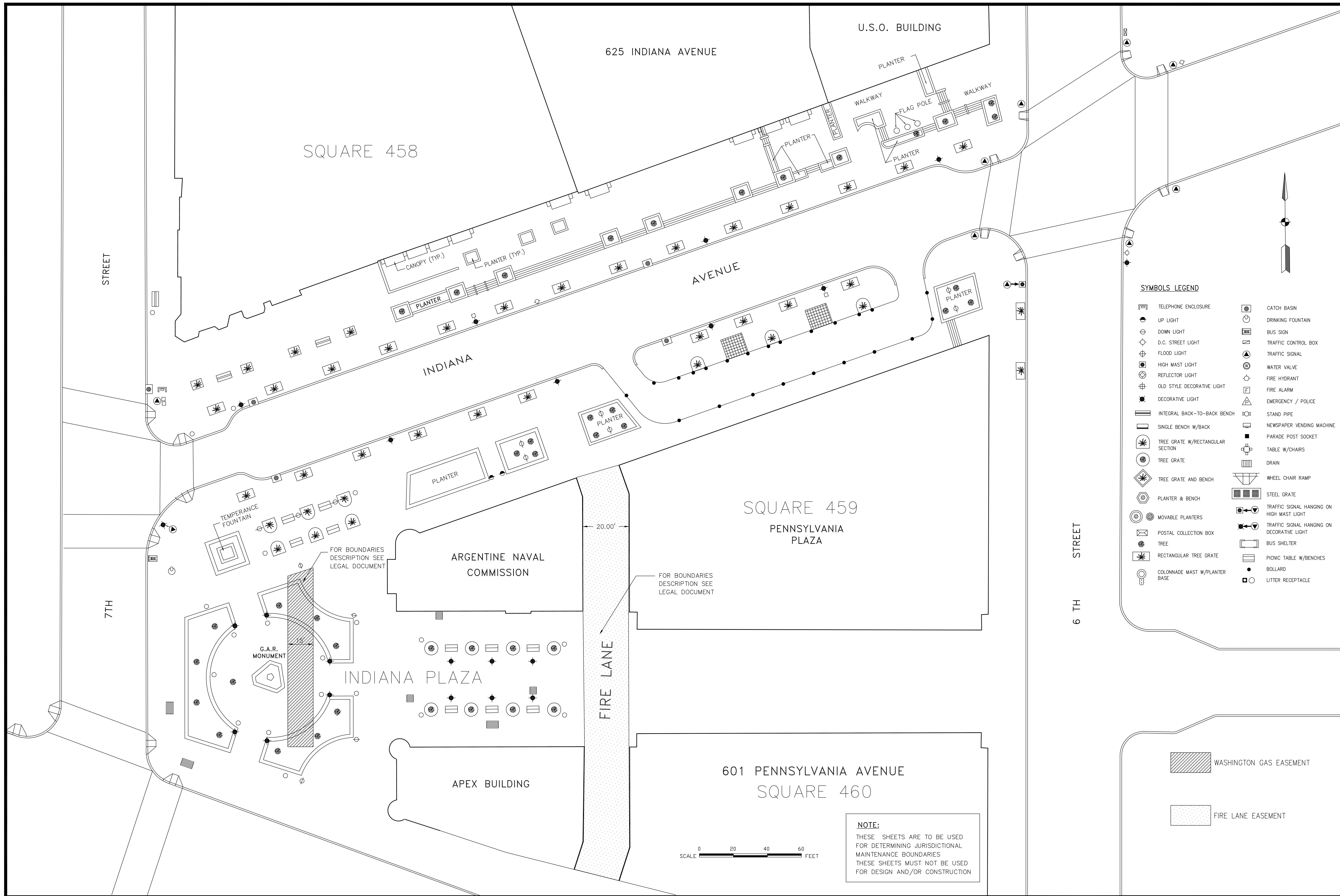

DATE	BY	REVISIONS

DRAWING INFORMATION

SCALE: 1" = 20'

DRAWN: MZ DATE 02 26 1996
 CHECKED: FA DATE
 APPROVED: IB DATE

PADC APPROVED: _____
 DATE: _____

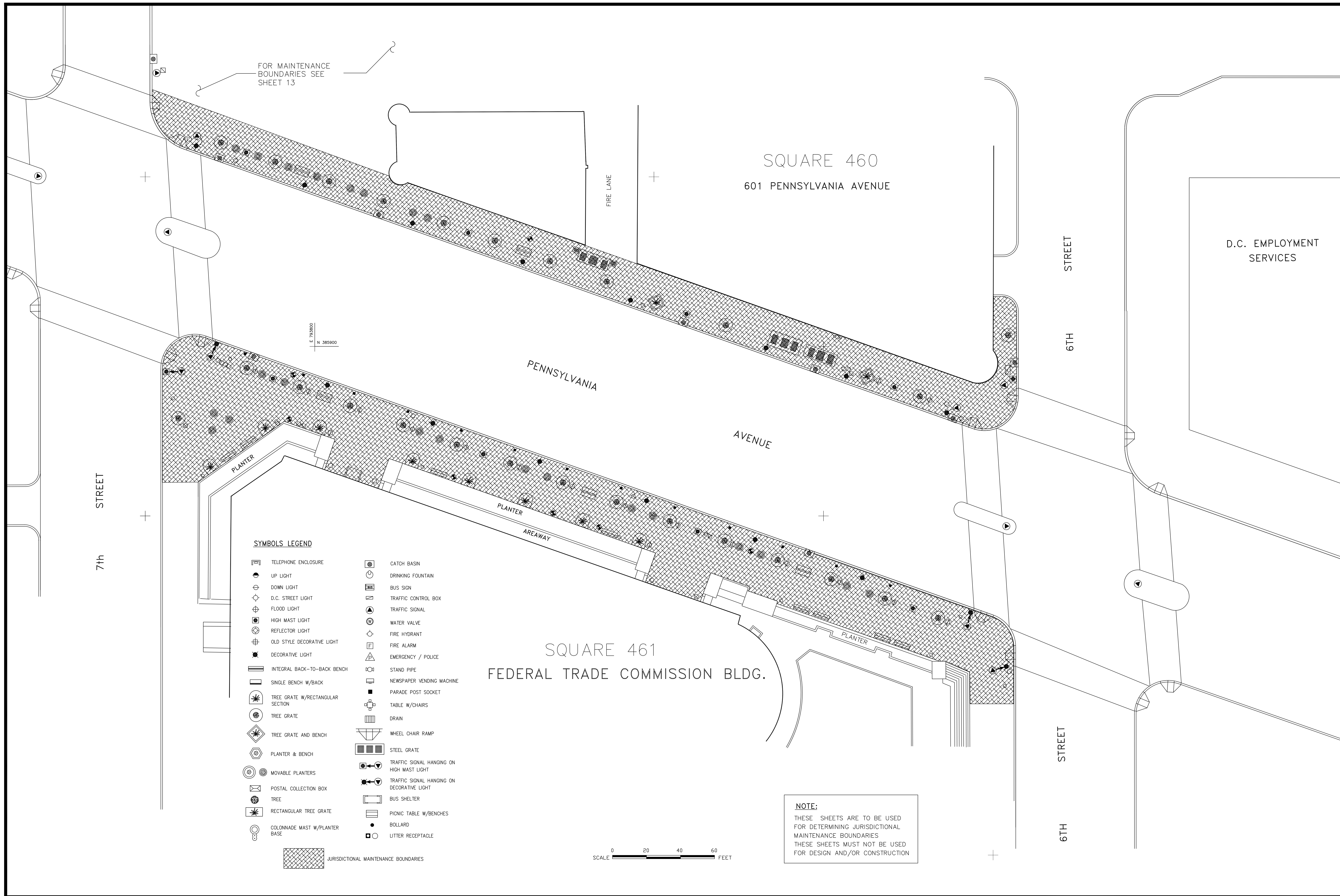

SYMBOLS LEGEND

- | | | | |
|--|---------------------------------------|--|--|
| | TELEPHONE ENCLOSURE | | CATCH BASIN |
| | UP LIGHT | | DRINKING FOUNTAIN |
| | DOWN LIGHT | | BUS SIGN |
| | D.C. STREET LIGHT | | TRAFFIC CONTROL BOX |
| | FLOOD LIGHT | | TRAFFIC SIGNAL |
| | HIGH MAST LIGHT | | WATER VALVE |
| | REFLECTOR LIGHT | | FIRE HYDRANT |
| | OLD STYLE DECORATIVE LIGHT | | FIRE ALARM |
| | DECORATIVE LIGHT | | EMERGENCY / POLICE |
| | INTEGRAL BACK-TO-BACK BENCH | | STAND PIPE |
| | SINGLE BENCH W/BACK | | NEWSPAPER VENDING MACHINE |
| | TREE GRATE W/RECTANGULAR SECTION | | PARADE POST SOCKET |
| | TREE GRATE | | TABLE W/CHAIRS |
| | TREE GRATE AND BENCH | | DRAIN |
| | PLANTER & BENCH | | WHEEL CHAIR RAMP |
| | MOVABLE PLANTERS | | STEEL GRATE |
| | POSTAL COLLECTION BOX | | TRAFFIC SIGNAL HANGING ON HIGH MAST LIGHT |
| | TREE | | TRAFFIC SIGNAL HANGING ON DECORATIVE LIGHT |
| | RECTANGULAR TREE GRATE | | BUS SHELTER |
| | COLONNADE MAST W/PLANTER BASE | | PICNIC TABLE W/BENCHES |
| | JURISDICTIONAL MAINTENANCE BOUNDARIES | | BOLLARD |
| | | | LITTER RECEPTACLE |

NOTE:
THESE SHEETS ARE TO BE USED FOR DETERMINING JURISDICTIONAL MAINTENANCE BOUNDARIES. THESE SHEETS MUST NOT BE USED FOR DESIGN AND/OR CONSTRUCTION.

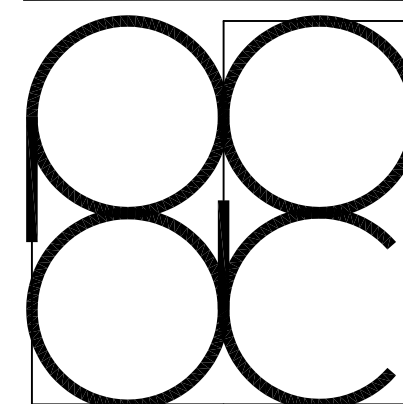

PENNSYLVANIA AVENUE DEVELOPMENT CORPORATION
1331 PENNSYLVANIA AVE., N.W.
WASHINGTON, D.C. 20004

GENERAL CONSULTANTS
TAMS CONSULTANTS, INC.
ENGINEERING CONSULTANTS
THE PAUL R. JACKSON CONSTRUCTION CO., INC.
GENERAL CONSTRUCTION CONSULTANT

PROJECT CONSULTANT
TAMS CONSULTANTS, INC.
GENERAL ENGINEERING CONSULTANTS
2101 WILSON BLVD., ARLINGTON, VA. 22201

SCALE

DATE	BY	REVISIONS

DRAWING INFORMATION

SCALE: 1" = 20'

DRAWN	MZ	DATE 02 26 1996
CHECKED	FA	DATE
APPROVED	IB	DATE
PADC APPROVED		DATE

PUBLIC IMPROVEMENTS PROGRAM SIDEWALK IMPROVEMENTS-6TH, D & E STREETS

DRAWING TITLE: 7TH STREET TO 6TH STREET

DRAWING NUMBER: JURISDICTIONAL MAINTENANCE BOUNDARIES

SHEET NUMBER: 14 of 25

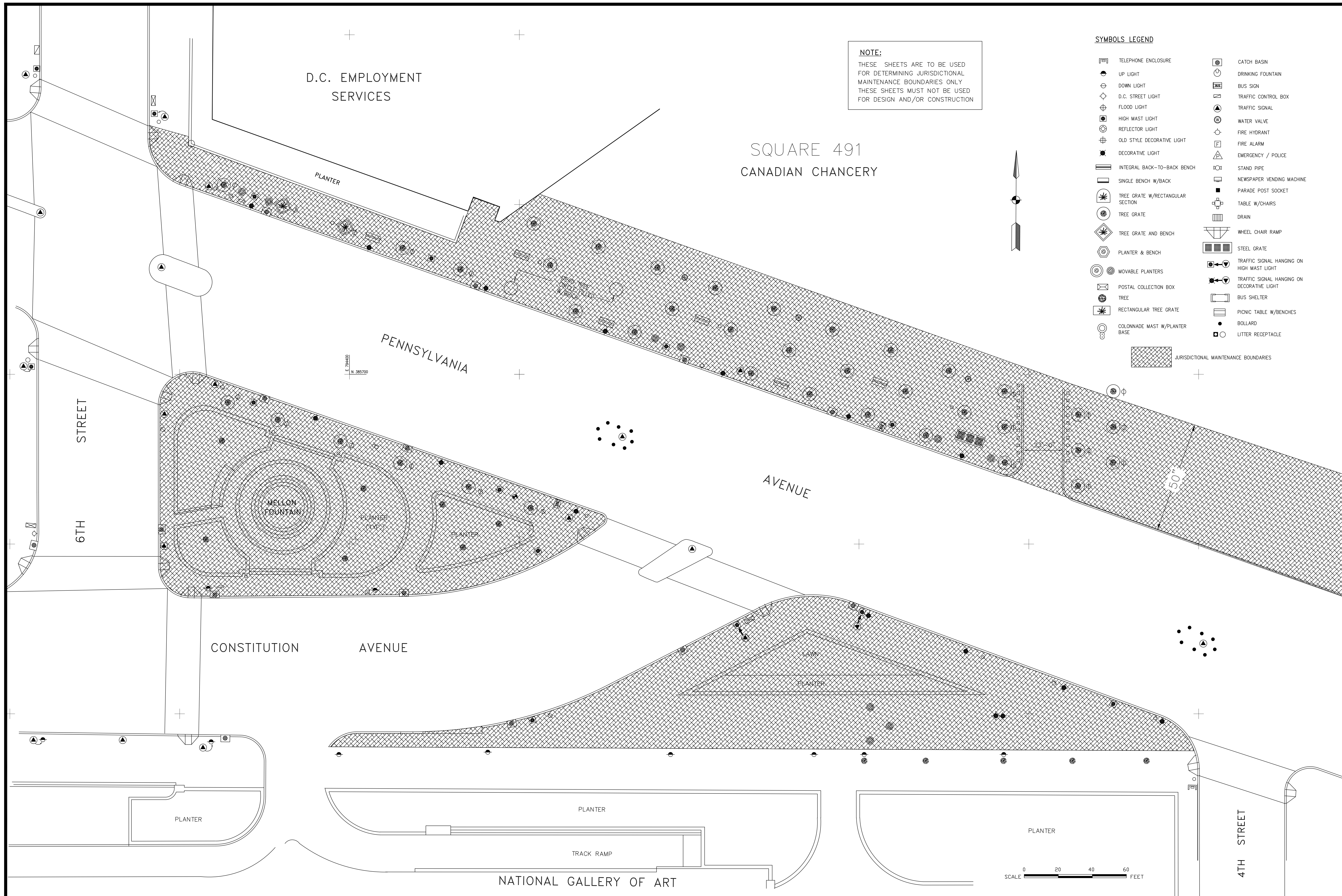

NOTE:
 THESE SHEETS ARE TO BE USED FOR DETERMINING JURISDICTIONAL MAINTENANCE BOUNDARIES ONLY. THESE SHEETS MUST NOT BE USED FOR DESIGN AND/OR CONSTRUCTION.

- SYMBOLS LEGEND**
- ☐ TELEPHONE ENCLOSURE
 - ☉ UP LIGHT
 - ⊖ DOWN LIGHT
 - ⊕ D.C. STREET LIGHT
 - ⊕ FLOOD LIGHT
 - ⊕ HIGH MAST LIGHT
 - ⊕ REFLECTOR LIGHT
 - ⊕ OLD STYLE DECORATIVE LIGHT
 - ⊕ DECORATIVE LIGHT
 - ▬ INTEGRAL BACK-TO-BACK BENCH
 - ▬ SINGLE BENCH W/BACK
 - ☀ TREE GRATE W/RECTANGULAR SECTION
 - ☀ TREE GRATE
 - ☀ TREE GRATE AND BENCH
 - ⊕ PLANTER & BENCH
 - ⊕ MOVABLE PLANTERS
 - ☐ POSTAL COLLECTION BOX
 - ☀ TREE
 - ☀ RECTANGULAR TREE GRATE
 - ⊕ COLONNADE MAST W/PLANTER BASE
 - ☐ CATCH BASIN
 - ☐ DRINKING FOUNTAIN
 - ☐ BUS SIGN
 - ☐ TRAFFIC CONTROL BOX
 - ⊕ TRAFFIC SIGNAL
 - ⊕ WATER VALVE
 - ⊕ FIRE HYDRANT
 - ☐ FIRE ALARM
 - ⊕ EMERGENCY / POLICE
 - ☐ STAND PIPE
 - ☐ NEWSPAPER VENDING MACHINE
 - ☐ PARADE POST SOCKET
 - ☐ TABLE W/CHAIRS
 - ☐ DRAIN
 - ☐ WHEEL CHAIR RAMP
 - ☐ STEEL GRATE
 - ☐ TRAFFIC SIGNAL HANGING ON HIGH MAST LIGHT
 - ☐ TRAFFIC SIGNAL HANGING ON DECORATIVE LIGHT
 - ☐ BUS SHELTER
 - ☐ PICNIC TABLE W/BENCHES
 - BOLLARD
 - ☐ LITTER RECEPTACLE
- ▨ JURISDICTIONAL MAINTENANCE BOUNDARIES

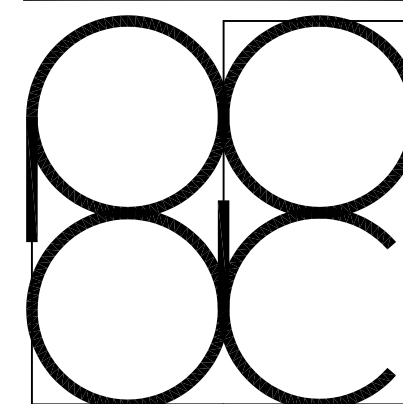
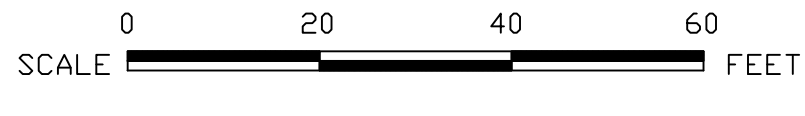
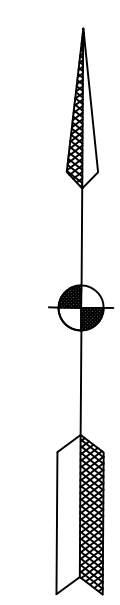

PENNSYLVANIA AVENUE DEVELOPMENT CORPORATION
 1331 PENNSYLVANIA AVE., N.W.
 WASHINGTON, D.C. 20004

GENERAL CONSULTANTS
 TAMS CONSULTANTS, INC.
 ENGINEERING CONSULTANTS
 THE PAUL R. JACKSON CONSTRUCTION CO., INC.
 GENERAL CONSTRUCTION CONSULTANT

PROJECT CONSULTANT
 TAMS CONSULTANTS, INC.
 GENERAL ENGINEERING CONSULTANTS
 2101 WILSON BLVD., ARLINGTON, VA. 22201

SEAL

DATE	BY	REVISIONS

DRAWING INFORMATION
 SCALE: 1" = 20'
 DRAWN: MZ DATE: 02 26 1996
 CHECKED: FA DATE:
 APPROVED: IB DATE:
 PAD: APPROVED:
 DATE:

PUBLIC IMPROVEMENTS PROGRAM SIDEWALK IMPROVEMENTS-6TH, D & E STREETS
 DRAWING TITLE: 6TH STREET TO 4TH STREET
 DRAWING NUMBER: SHEET NUMBER: 15 of 25
JURISDICTIONAL MAINTENANCE BOUNDARIES

SYMBOLS LEGEND

- | | | | |
|--|----------------------------------|--|--|
| | TELEPHONE ENCLOSURE | | CATCH BASIN |
| | UP LIGHT | | DRINKING FOUNTAIN |
| | DOWN LIGHT | | BUS SIGN |
| | D.C. STREET LIGHT | | TRAFFIC CONTROL BOX |
| | FLOOD LIGHT | | TRAFFIC SIGNAL |
| | HIGH MAST LIGHT | | WATER VALVE |
| | REFLECTOR LIGHT | | FIRE HYDRANT |
| | OLD STYLE DECORATIVE LIGHT | | FIRE ALARM |
| | DECORATIVE LIGHT | | EMERGENCY / POLICE |
| | INTEGRAL BACK-TO-BACK BENCH | | STAND PIPE |
| | SINGLE BENCH W/BACK | | NEWSPAPER VENDING MACHINE |
| | TREE GRATE W/RECTANGULAR SECTION | | PARADE POST SOCKET |
| | TREE GRATE | | TABLE W/CHAIRS |
| | TREE GRATE AND BENCH | | DRAIN |
| | PLANTER & BENCH | | WHEEL CHAIR RAMP |
| | MOVABLE PLANTERS | | STEEL GRATE |
| | POSTAL COLLECTION BOX | | TRAFFIC SIGNAL HANGING ON HIGH MAST LIGHT |
| | TREE | | TRAFFIC SIGNAL HANGING ON DECORATIVE LIGHT |
| | RECTANGULAR TREE GRATE | | BUS SHELTER |
| | COLONNADE MAST W/PLANTER BASE | | PICNIC TABLE W/BENCHES |
| | | | BOLLARD |
| | | | LITTER RECEPTACLE |

JURISDICTIONAL MAINTENANCE BOUNDARIES

SQUARE 533
U.S. DISTRICT COURT

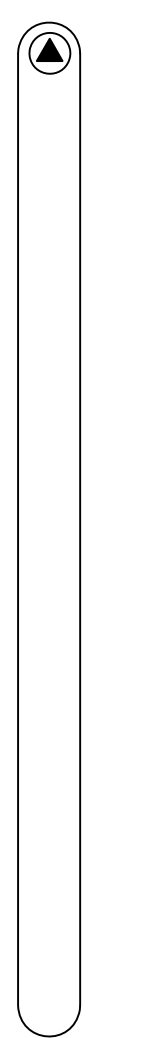
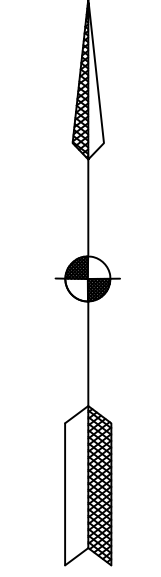
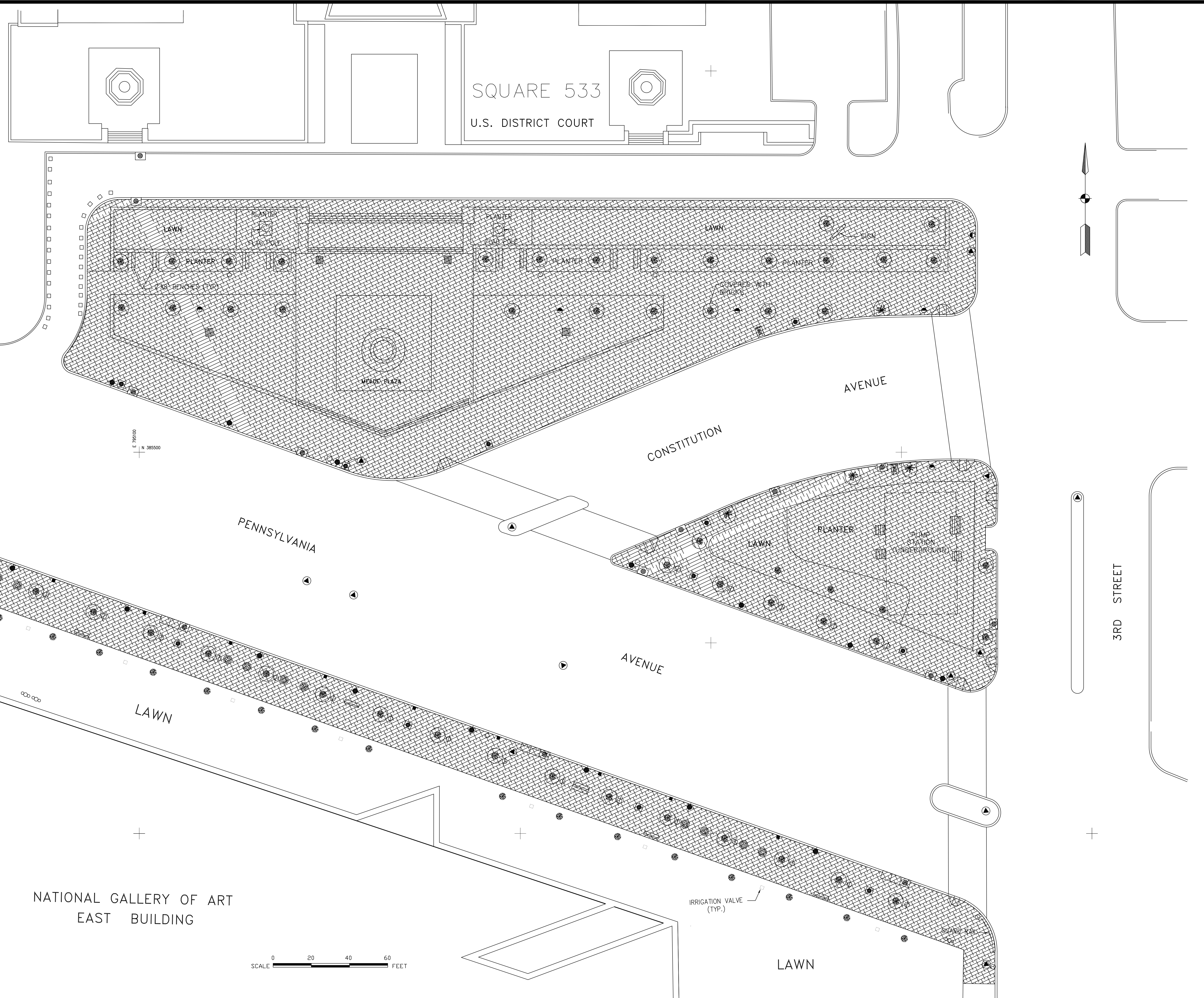

NOTE:
THESE SHEETS ARE TO BE USED FOR DETERMINING JURISDICTIONAL MAINTENANCE BOUNDARIES ONLY. THESE SHEETS MUST NOT BE USED FOR DESIGN AND/OR CONSTRUCTION.

NATIONAL GALLERY OF ART
EAST BUILDING

SCALE 0 20 40 60 FEET

PENNSYLVANIA AVENUE DEVELOPMENT CORPORATION
1331 PENNSYLVANIA AVE., N.W.
WASHINGTON, D.C. 20004

GENERAL CONSULTANTS
TAMS CONSULTANTS, INC.
ENGINEERING CONSULTANTS
THE PAUL R. JACKSON CONSTRUCTION CO., INC.
GENERAL CONSTRUCTION CONSULTANT

PROJECT CONSULTANT
TAMS CONSULTANTS, INC.
GENERAL ENGINEERING CONSULTANTS
2101 WILSON BLVD., ARLINGTON, VA. 22201

DATE	BY	REVISIONS

DRAWING INFORMATION

SCALE	SCALE: 1" = 20'
DRAWN	MZ DATE 02 26 1996
CHECKED	FA DATE
APPROVED	IB DATE
PADC APPROVED	
DATE	

PUBLIC IMPROVEMENTS PROGRAM SIDEWALK IMPROVEMENTS-6TH, D & E STREETS
DRAWING TITLE: MEADE PLAZA/4RD STREET TO 3TH STREET
DRAWING NUMBER: _____ SHEET NUMBER: 16 of 25
JURISDICTIONAL MAINTENANCE BOUNDARIES

MUNICIPAL CENTER

SQUARE 533
U.S. DISTRICT COURT

D. C. COURT HOUSE BUILDING

C STREET

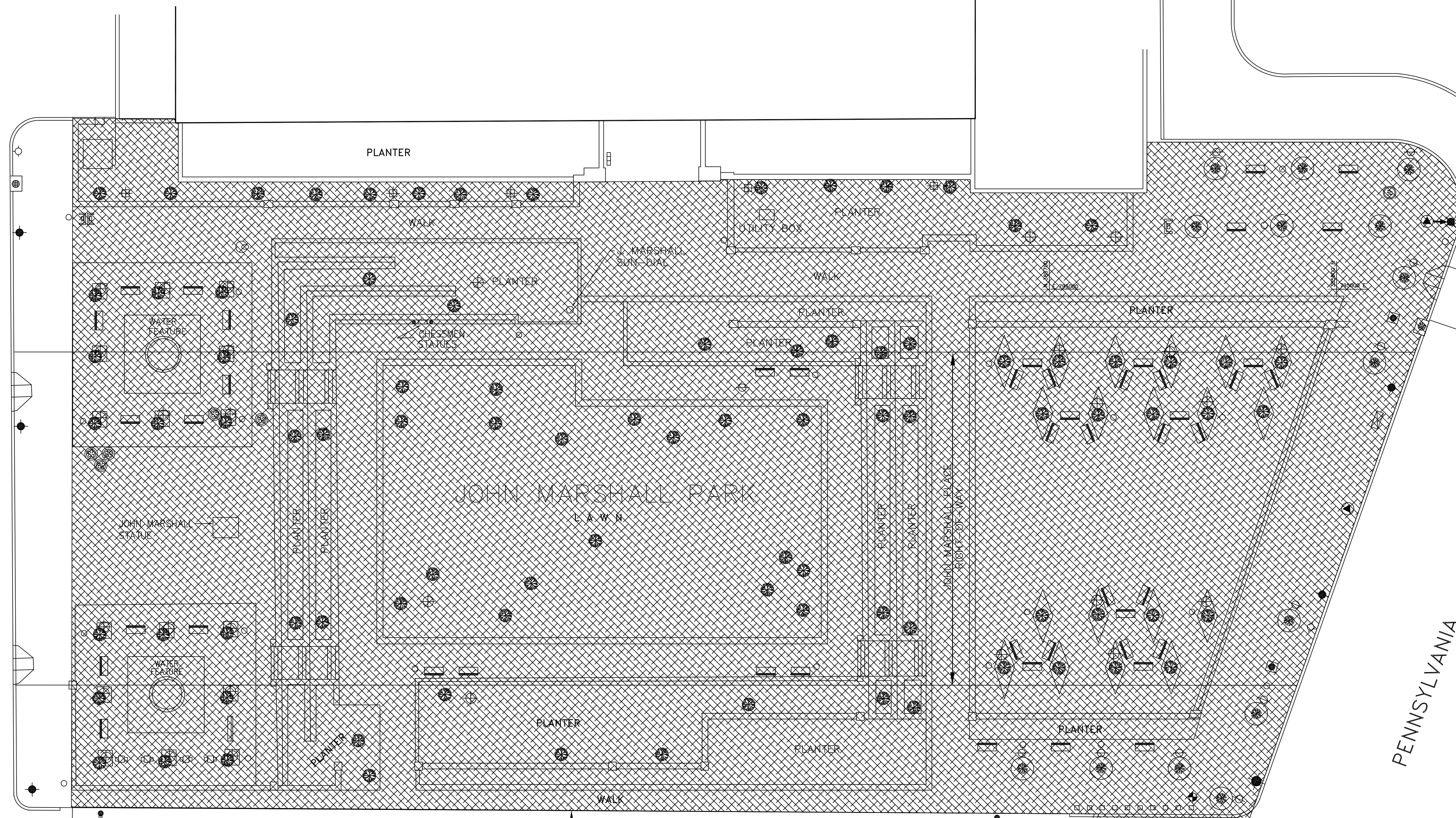

PENNSYLVANIA AVENUE

4TH STREET

NATIONAL GALLERY OF ART

NOTE:
THESE SHEETS ARE TO BE USED FOR DETERMINING JURISDICTIONAL MAINTENANCE BOUNDARIES ONLY. THESE SHEETS MUST NOT BE USED FOR DESIGN AND/OR CONSTRUCTION.

SQUARE 491
CANADIAN CHANCERY

SCALE 0 20 40 60 FEET

- SYMBOLS LEGEND**
- ☐ TELEPHONE ENCLOSURE
 - ☉ UP LIGHT
 - ☉ DOWN LIGHT
 - ☉ D.C. STREET LIGHT
 - ☉ FLOOD LIGHT
 - ☉ HIGH MAST LIGHT
 - ☉ REFLECTOR LIGHT
 - ☉ OLD STYLE DECORATIVE LIGHT
 - ☉ DECORATIVE LIGHT
 - ▬ INTEGRAL BACK-TO-BACK BENCH
 - ▬ SINGLE BENCH W/BACK
 - ☉ TREE GRATE W/RECTANGULAR SECTION
 - ☉ TREE GRATE
 - ☉ TREE GRATE AND BENCH
 - ☉ PLANTER & BENCH
 - ☉ MOVABLE PLANTERS
 - ☉ POSTAL COLLECTION BOX
 - ☉ TREE
 - ☉ RECTANGULAR TREE GRATE
 - ☉ COLONNADE MAST W/PLANTER BASE
 - ☉ CATCH BASIN
 - ☉ DRINKING FOUNTAIN
 - ☉ BUS SIGN
 - ☉ TRAFFIC CONTROL BOX
 - ☉ TRAFFIC SIGNAL
 - ☉ WATER VALVE
 - ☉ FIRE HYDRANT
 - ☉ FIRE ALARM
 - ☉ EMERGENCY / POLICE
 - ☉ STAND PIPE
 - ☉ NEWSPAPER VENDING MACHINE
 - ☉ PARADE POST SOCKET
 - ☉ TABLE W/CHAIRS
 - ☉ DRAIN
 - ☉ WHEEL CHAIR RAMP
 - ☉ STEEL GRATE
 - ☉ TRAFFIC SIGNAL HANGING ON HIGH MAST LIGHT
 - ☉ TRAFFIC SIGNAL HANGING ON DECORATIVE LIGHT
 - ☉ BUS SHELTER
 - ☉ PICNIC TABLE W/BENCHES
 - ☉ BOLLARD
 - ☉ LITTER RECEPTACLE

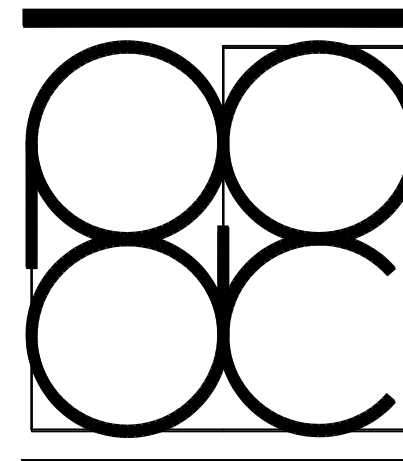

PENNSYLVANIA AVENUE DEVELOPMENT CORPORATION
1331 PENNSYLVANIA AVE., N.W.
WASHINGTON, D.C. 20004

GENERAL CONSULTANTS
TAMS CONSULTANTS, INC.
ENGINEERING CONSULTANTS
THE PAUL R. JACKSON CONSTRUCTION CO., INC.
GENERAL CONSTRUCTION CONSULTANT

PROJECT CONSULTANT
TAMS CONSULTANTS, INC.
GENERAL ENGINEERING CONSULTANTS
2101 WILSON BLVD., ARLINGTON, VA. 22201

SEAL

DATE	BY	REVISIONS

DRAWING INFORMATION
SCALE: 1" = 20'
DRAWN: MZ DATE: 02 26 1996
CHECKED: FA DATE:
APPROVED: IB DATE:
PADC APPROVED:
DATE:

PUBLIC IMPROVEMENTS PROGRAM SIDEWALK IMPROVEMENTS-6TH, D & E STREETS
DRAWING TITLE: JOHN MARSHALL PARK
DRAWING NUMBER:
SHEET NUMBER: 17 of 25
JURISDICTIONAL MAINTENANCE BOUNDARIES

MUNICIPAL CENTER

D. C. COURT HOUSE BUILDING

SQUARE 533
U.S. DISTRICT COURT

C STREET

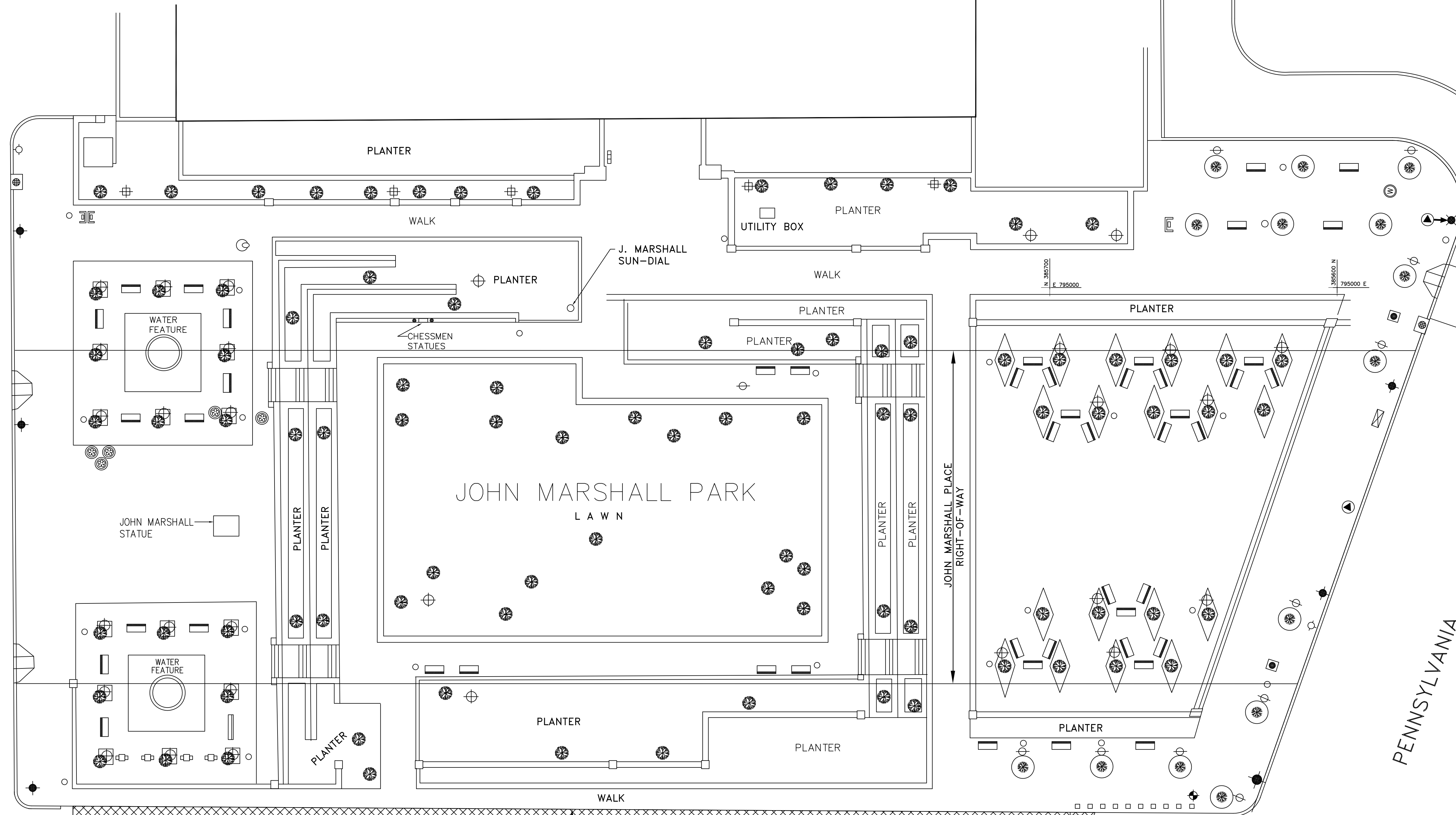

JOHN MARSHALL PARK
LAWN

JOHN MARSHALL
STATUE

40'

FOR BOUNDARIES DESCRIPTION
SEE LEGAL DOCUMENTS

SQUARE 491
CANADIAN CHANCERY

SCALE 0 20 40 60 FEET

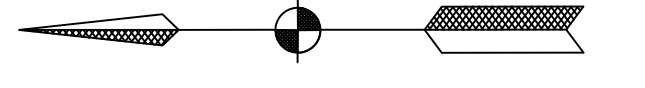

4TH STREET

PENNSYLVANIA
AVENUE

NATIONAL
GALLERY OF ART

SYMBOLS LEGEND

- | | | | |
|--|----------------------------------|--|--|
| | TELEPHONE ENCLOSURE | | CATCH BASIN |
| | UP LIGHT | | DRINKING FOUNTAIN |
| | DOWN LIGHT | | BUS SIGN |
| | D.C. STREET LIGHT | | TRAFFIC CONTROL BOX |
| | FLOOD LIGHT | | TRAFFIC SIGNAL |
| | HIGH MAST LIGHT | | WATER VALVE |
| | REFLECTOR LIGHT | | FIRE HYDRANT |
| | OLD STYLE DECORATIVE LIGHT | | FIRE ALARM |
| | DECORATIVE LIGHT | | EMERGENCY / POLICE |
| | INTEGRAL BACK-TO-BACK BENCH | | STAND PIPE |
| | SINGLE BENCH W/BACK | | NEWSPAPER VENDING MACHINE |
| | TREE GRATE W/RECTANGULAR SECTION | | PARADE POST SOCKET |
| | TREE GRATE | | TABLE W/CHAIRS |
| | TREE GRATE AND BENCH | | DRAIN |
| | PLANTER & BENCH | | WHEEL CHAIR RAMP |
| | MOVABLE PLANTERS | | STEEL GRATE |
| | POSTAL COLLECTION BOX | | TRAFFIC SIGNAL HANGING ON HIGH MAST LIGHT |
| | TREE | | TRAFFIC SIGNAL HANGING ON DECORATIVE LIGHT |
| | RECTANGULAR TREE GRATE | | BUS SHELTER |
| | COLONNADE MAST W/PLANTER BASE | | PICNIC TABLE W/BENCHES |
| | | | BOLLARD |
| | | | LITTER RECEPTACLE |

EXCLUSIVE EASEMENT FROM (PADC)
TO THE GOVERNMENT OF CANADA

**PENNSYLVANIA
AVENUE
DEVELOPMENT
CORPORATION**
1331 PENNSYLVANIA AVE., N.W.
WASHINGTON, D.C. 20004

GENERAL CONSULTANTS
TAMS CONSULTANTS, INC.
ENGINEERING CONSULTANTS
THE PAUL R. JACKSON CONSTRUCTION CO., INC.
GENERAL CONSTRUCTION CONSULTANT

PROJECT CONSULTANT
TAMS CONSULTANTS, INC.
GENERAL ENGINEERING CONSULTANTS
2101 WILSON BLVD., ARLINGTON, VA. 22201

SCALE

DATE	BY	REVISIONS

DRAWING INFORMATION
SCALE: 1" = 20'
DRAWN MZ DATE 02.28.1996
CHECKED FA DATE
APPROVED IB DATE
PADC APPROVED
DATE

PUBLIC IMPROVEMENTS PROGRAM SIDEWALK IMPROVEMENTS-6TH, D & E STREETS
DRAWING TITLE DRAWING NUMBER SHEET NUMBER

JOHN MARSHALL PARK
EASEMENTS



SCALE: 1" = 20'
M2 02 26 1996
IB

FEDERAL TRIANGLE PARCEL
JURISDICTIONAL
MAINTENANCE BOUNDARIES

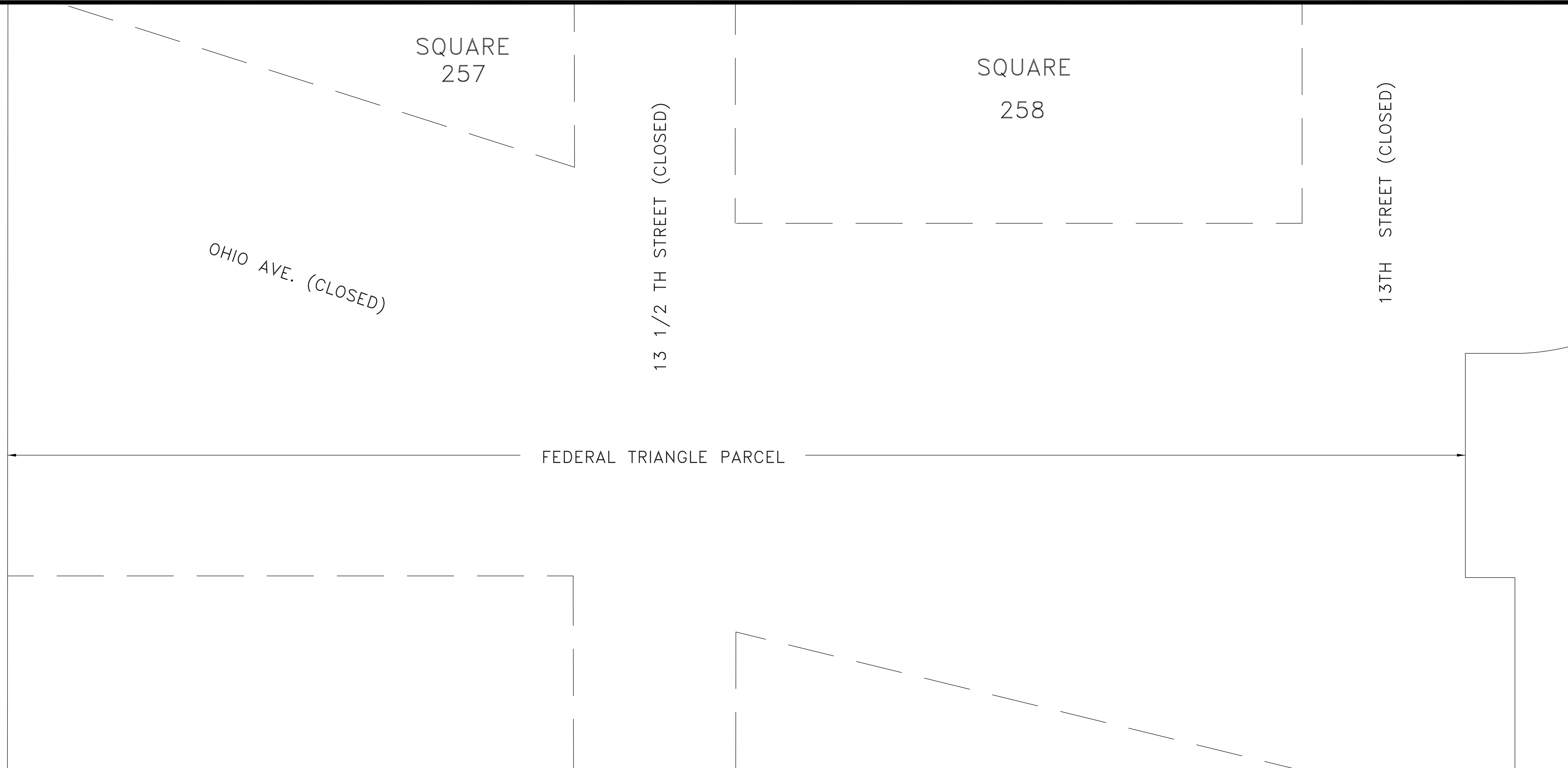

FEDERAL TRIANGLE PARCEL

SQUARE 257

SQUARE 258

OHIO AVE. (CLOSED)

13 1/2 TH STREET (CLOSED)

13TH STREET (CLOSED)

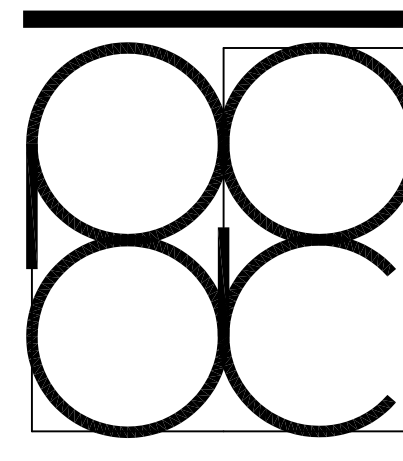

PENNSYLVANIA AVENUE DEVELOPMENT CORPORATION
 1331 PENNSYLVANIA AVE., N.W.
 WASHINGTON, D.C. 20004

GENERAL CONSULTANTS
 TAMS CONSULTANTS, INC.
 ENGINEERING CONSULTANTS
 THE PAUL R. JACKSON CONSTRUCTION CO., INC.
 GENERAL CONSTRUCTION CONSULTANT

PROJECT CONSULTANT
 TAMS CONSULTANTS, INC.
 GENERAL ENGINEERING CONSULTANTS
 2101 WILSON BLVD., ARLINGTON, VA. 22201

SEAL

DATE	BY	REVISIONS

DRAWING INFORMATION
 SCALE: 1" = 20'
 DRAWN: MZ DATE: 02 26 1996
 CHECKED: DATE: _____
 APPROVED: IB DATE: _____
 PADC APPROVED: _____
 DATE: _____

PUBLIC IMPROVEMENTS PROGRAM SIDEWALK IMPROVEMENTS-6TH, D & E STREETS
 DRAWING TITLE: FEDERAL TRIANGLE PARCEL
 DRAWING NUMBER: _____ SHEET NUMBER: 19 of 25
JURISDICTIONAL MAINTENANCE BOUNDARIES