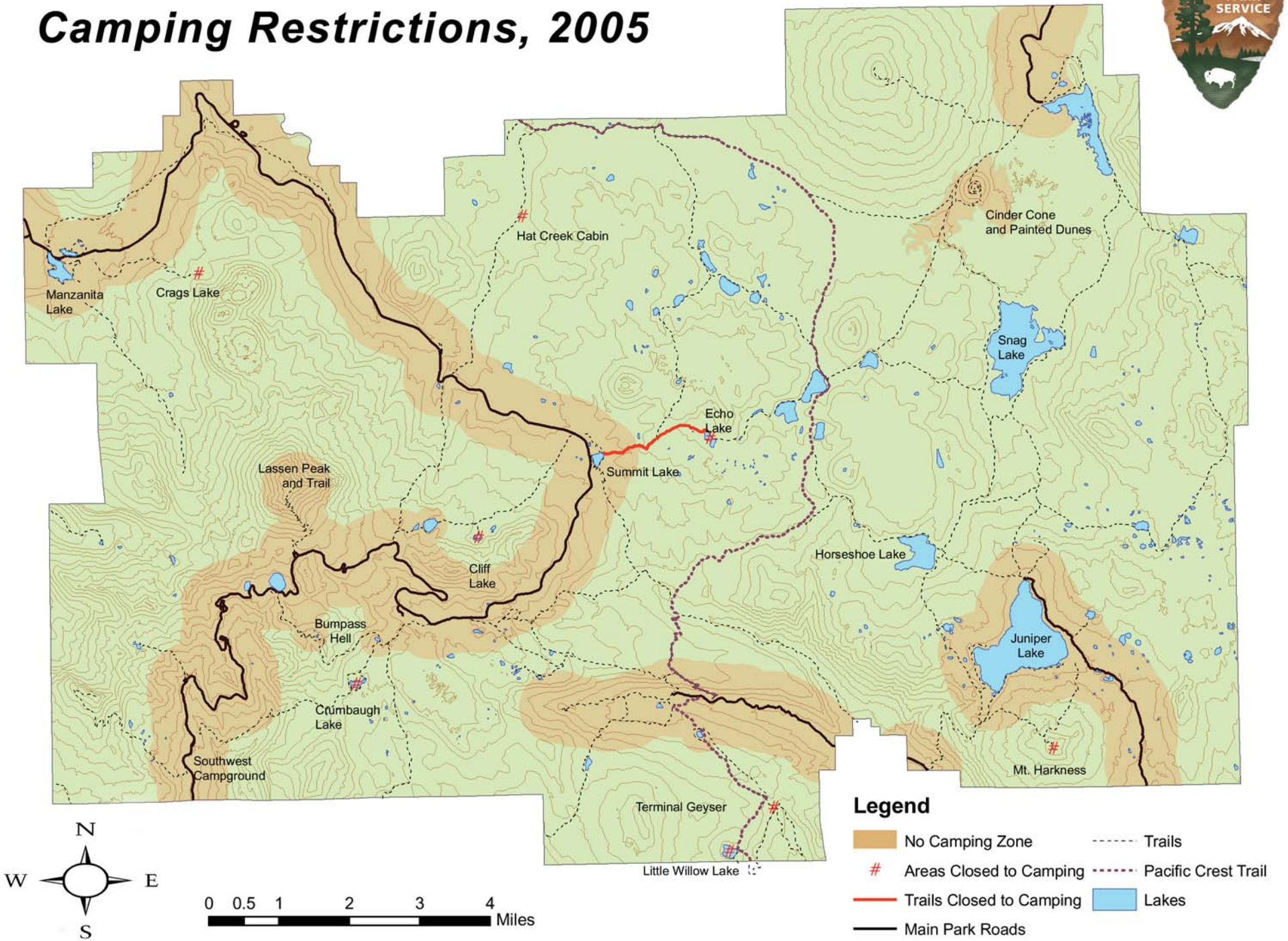Lassen Volcanic National Park Wilderness Camping Restrictions, 2005