# Lake Clark National Park and Preserve

## Fire History: 1940 - 2012

Alaska Region
National Park Service
U. S. Department of the Interior

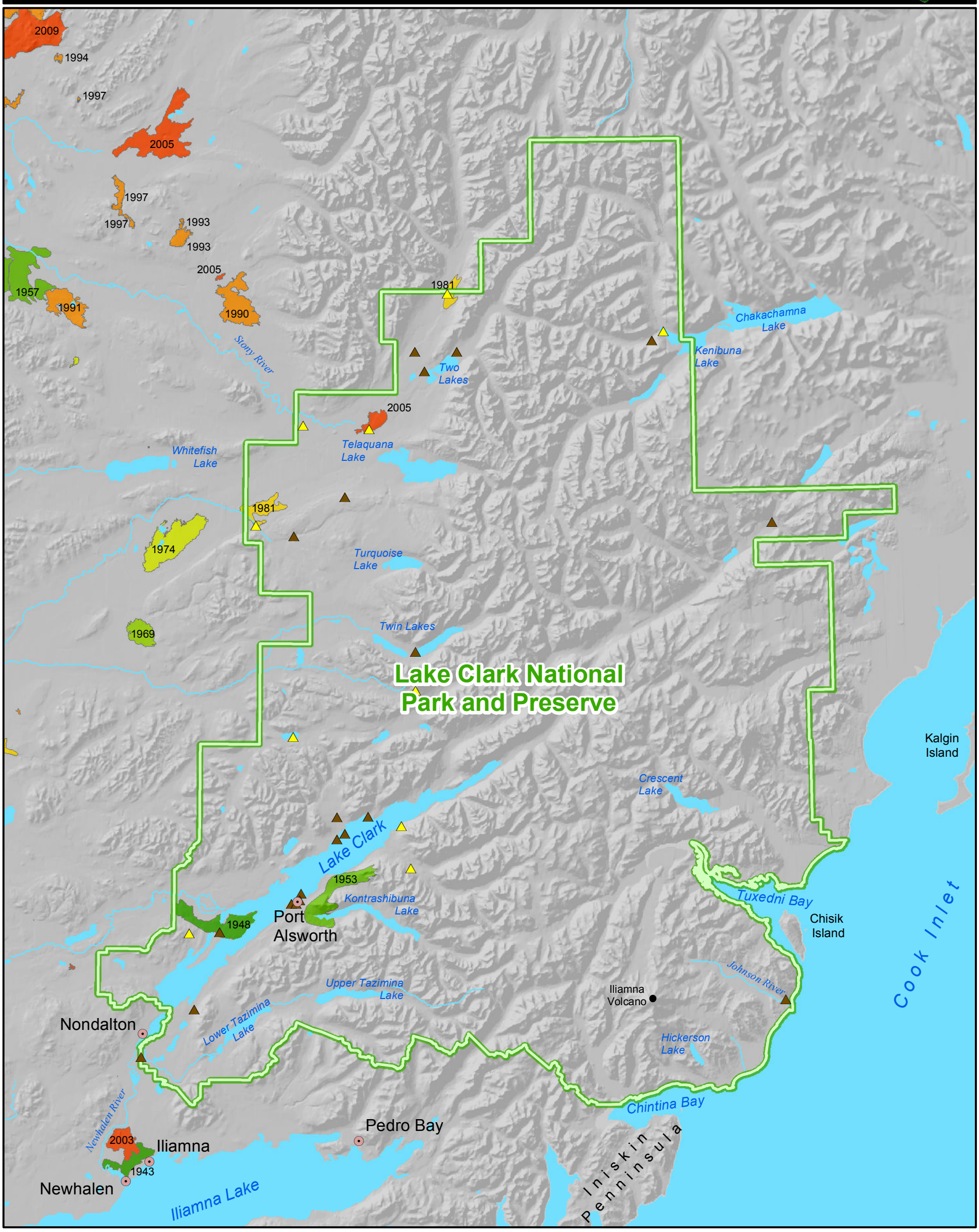


Towns / Villages

**Ignition Locations**

Natural Cause

Human Cause

Note: Only ignition locations of fires directly affecting Lake Clark National Park and Preserve are displayed.

**Large Fire Perimeters**

- 1940 - 1949
- 1950 - 1959
- 1960 - 1969
- 1970 - 1979
- 1980 - 1989
- 1990 - 1999
- 2000 - 2009
- 2010 - 2012

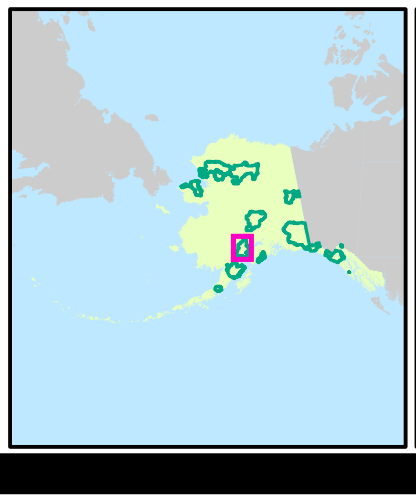

National Park Service
Alaska Regional Office
Fire Management Program

N W E S

Miles
0 5 10 15 20
1:750,000

May 1, 2013