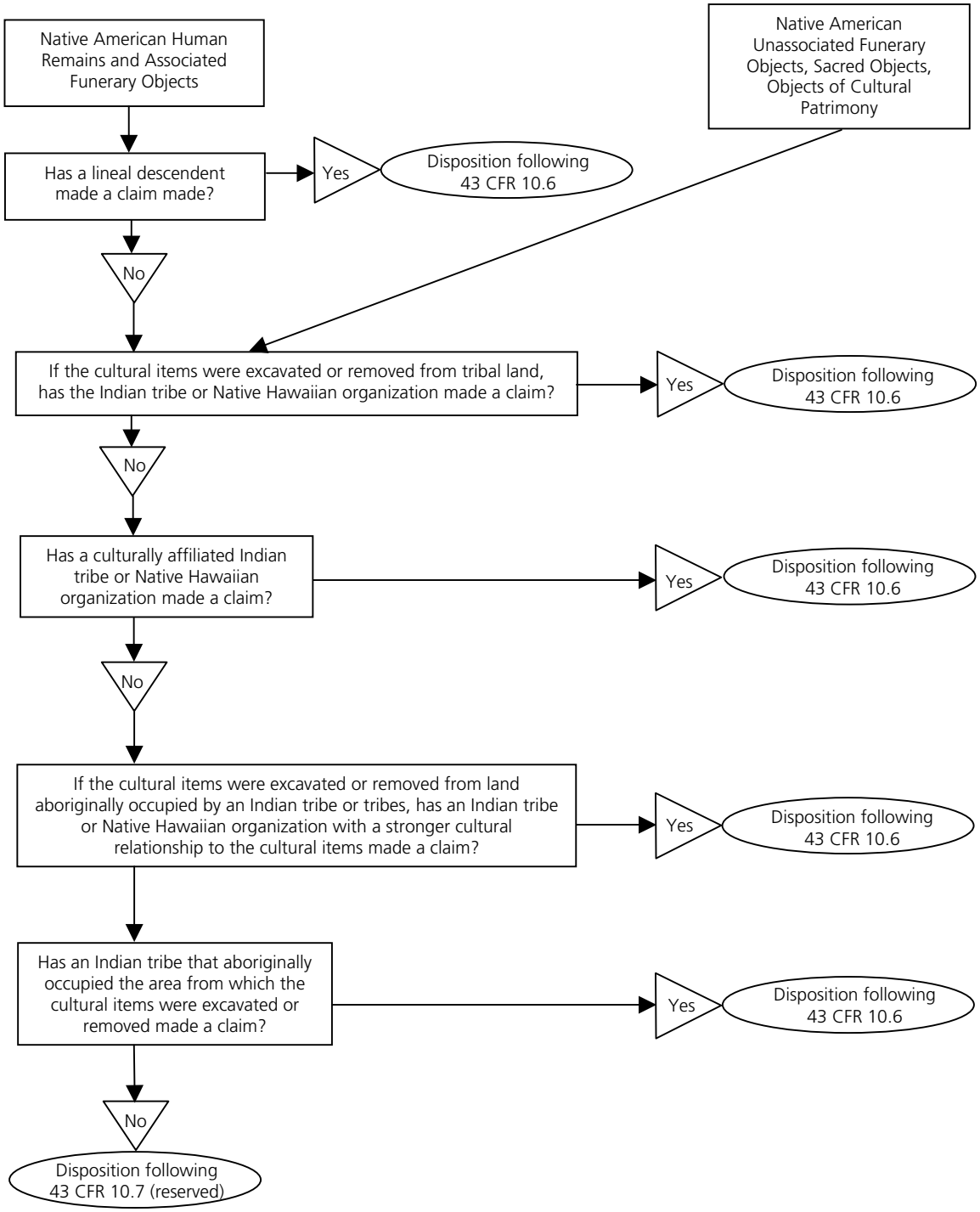Priority of Custody (ownership or control) for Excavation or Removal on Federal and Tribal Land
43 CFR 10.6, 10.7