National Capitol Region

National Park Service

U.S. Department of the Interior

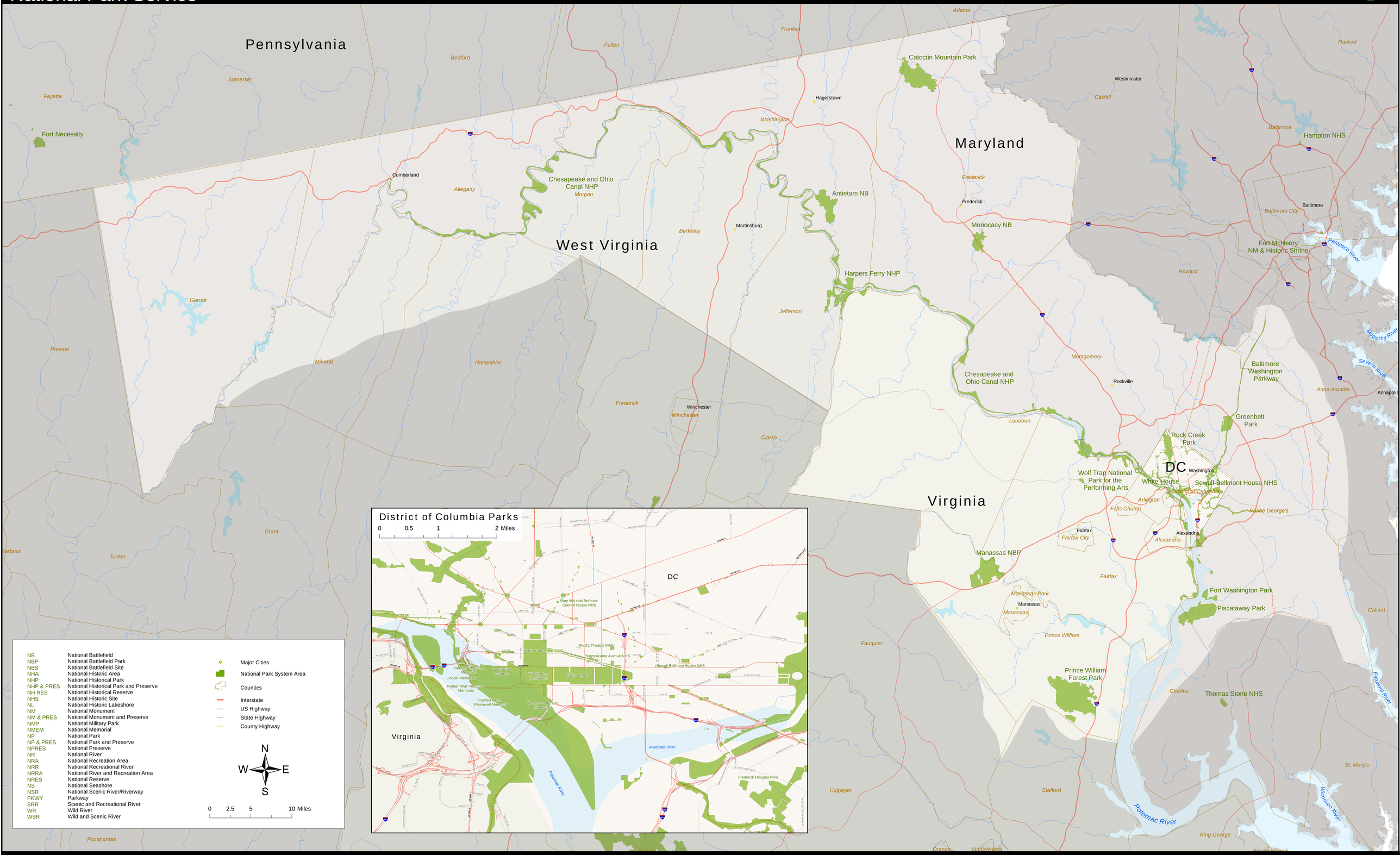

Produced by the Geographic Information Systems Division - National Information Systems Center - Office of the Chief Information Officer

August 2005