Gates of the Arctic National Park and Preserve

Fire History: 1940 - 2013

Alaska Region
National Park Service
U. S. Department of the Interior

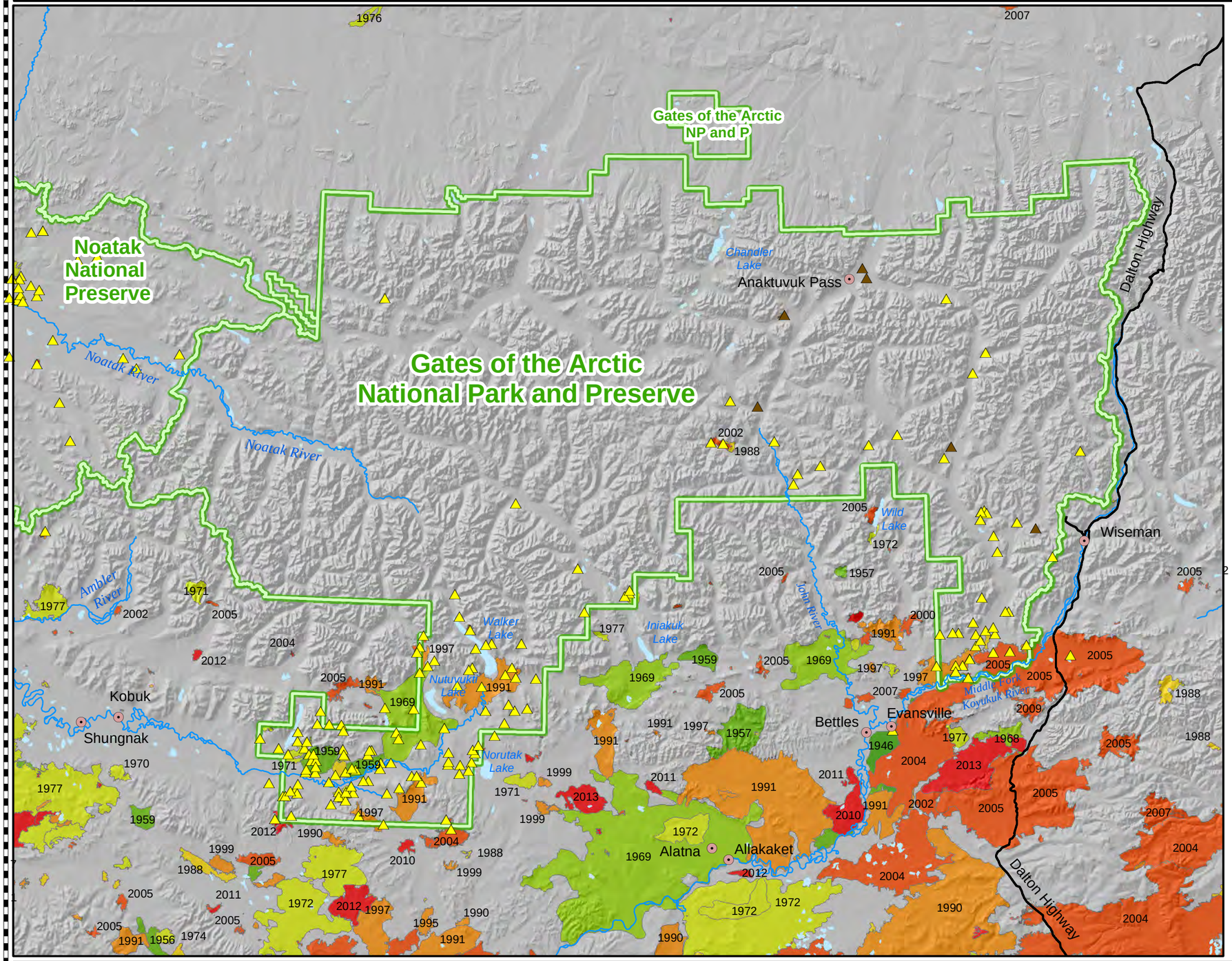

Towns / Villages

Ignition Locations

- Natural Cause
- Human Cause
- Roads

Note: Ignition Locations displays point locations of fires directly affecting Gates of the Arctic National Park and Preserve.

Large Fire Perimeters

- 1940 - 1949
- 1950 - 1959
- 1960 - 1969
- 1970 - 1979
- 1980 - 1989
- 1990 - 1999
- 2000 - 2009
- 2010 - 2013

National Park Service
Alaska Regional Office
Fire Management Program

1:1,250,000

0 5 10 20 30 40 Miles

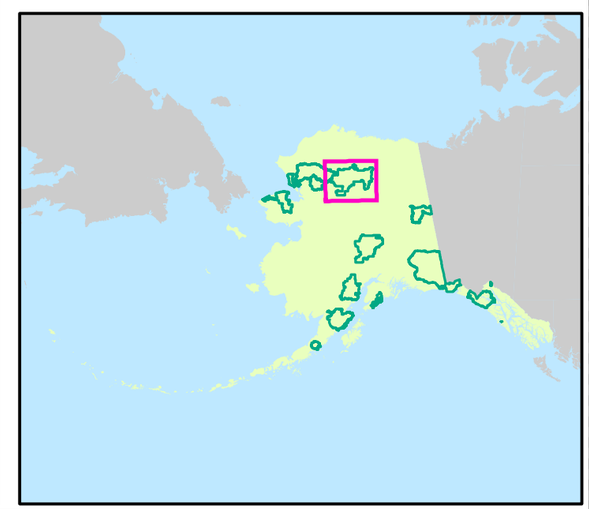

May 28, 2014