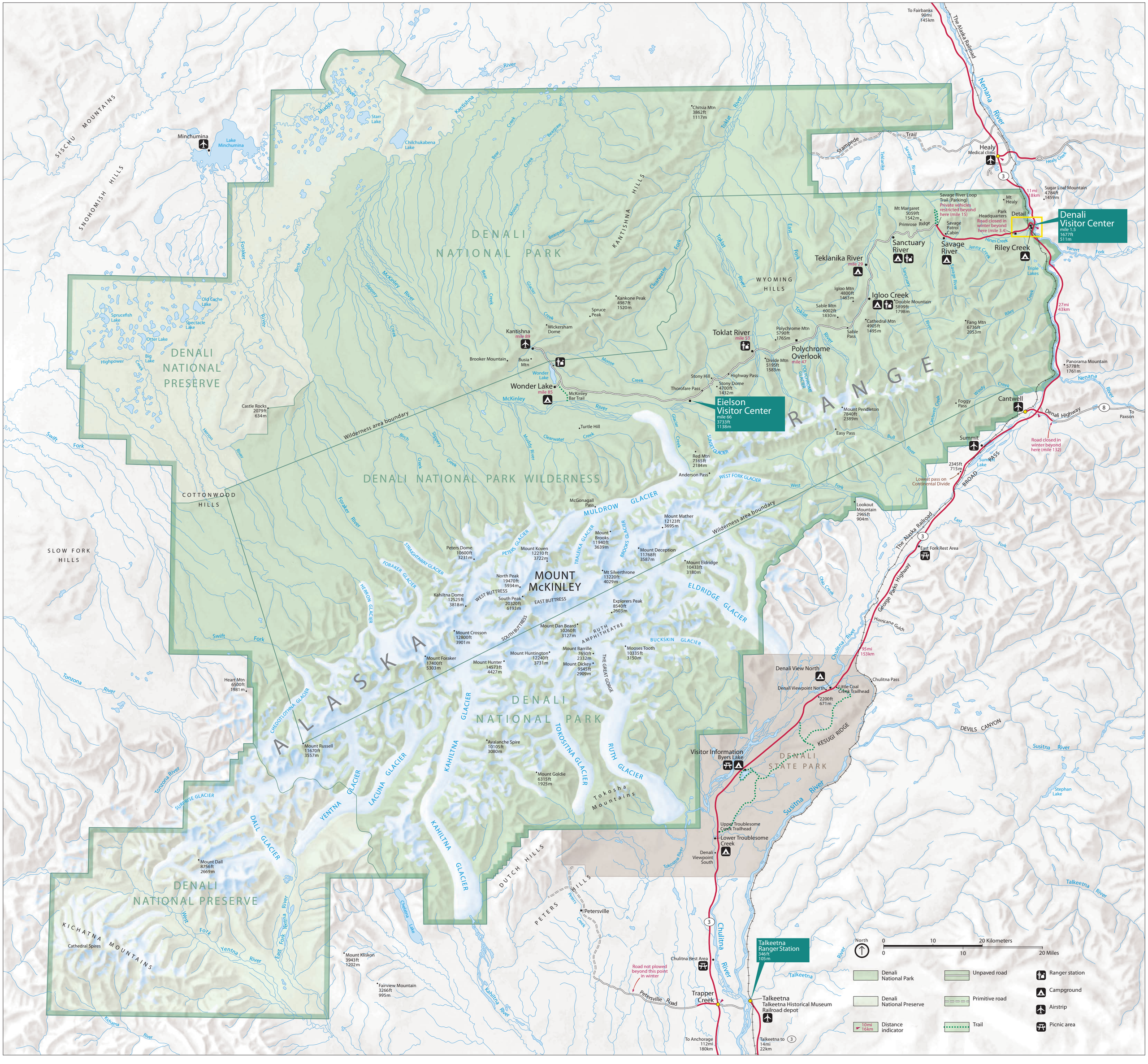

DENALI NATIONAL PARK
DENALI NATIONAL PRESERVE
DENALI NATIONAL PARK WILDERNESS
DENALI NATIONAL PARK
DENALI STATE PARK
ALASKA RANGE
MOUNT McKINLEY
Denali Visitor Center
mile 1.5
1677ft
511m
Eielson Visitor Center
mile 66
3733ft
1138m
Visitor Information
Byers Lake
Talkeetna Ranger Station
346ft
105m
Wilderness area boundary
Denali Highway
Road closed in winter beyond here (mile 132)
Road closed in winter beyond here (mile 3.4)
Private vehicles restricted beyond here (mile 15)
Road not plowed beyond this point in winter
Lowest pass on Continental Divide
Minchumina
Lake Minchumina
Kantishna
mile 89
Wonder Lake
mile 85
Toklat River
mile 53
Polychrome Overlook
mile 47
Teklanika River
mile 29
Savage River
Sanctuary River
Igloo Creek
Riley Creek
Healy
Cantwell
Summit
Denali View North
Denali Viewpoint North
Little Coal Creek Trailhead
Lower Troublesome Creek
Upper Troublesome Creek Trailhead
Denali Viewpoint South
Chulitna Rest Area
Trapper Creek
Talkeetna
Talkeetna Historical Museum
Railroad depot
Petersville
Petersville Road
To Anchorage
112mi
180km
Talkeetna to
14mi
22km
To Fairbanks
90mi
145km
To Paxson
The Alaska Railroad
Nenana River
Chulitna River
Susitna River
Talkeetna River
Tokosha Mountains
Tonzona River
Yentna River
Kichatna Mountains
Cathedral Spires
Slow Fork Hills
Cottonwood Hills
Sischu Mountains
Snohomish Hills
Kantishna Hills
Wyoming Hills
Dutch Hills
Peters Hills
Devils Canyon
Kesugi Ridge
Broad Pass
Summit Lake
Sugar Loaf Mountain
4784ft
1459m
Panorama Mountain
5778ft
1761m
Castle Rocks
2079ft
634m
Mount Russell
11670ft
3557m
Mount Dall
8756ft
2669m
Heart Mtn
6500ft
1981m
Mount Foraker
17400ft
5303m
Mount Hunter
14573ft
4427m
Mount Crosson
12800ft
3901m
Kahiltna Dome
12525ft
3818m
Peters Dome
10600ft
3231m
North Peak
19470ft
5934m
South Peak
20320ft
6193m
Mount Koven
12210ft
3722m
Mount Brooks
11940ft
3639m
Mount Deception
11768ft
3587m
Mount Eldridge
10433ft
3180m
Mt Silverthrone
13220ft
4029m
Explorers Peak
8540ft
2603m
Mount Dan Beard
10260ft
3127m
Mount Huntington
12240ft
3731m
Mount Barrille
7650ft
2332m
Mount Dickey
9545ft
2909m
Mooses Tooth
10335ft
3150m
Avalanche Spire
10105ft
3080m
Mount Goldie
6315ft
1925m
Mount Kliskon
3943ft
1202m
Fairview Mountain
3266ft
995m
Red Mtn
7165ft
2184m
Anderson Pass
McGonagall Pass
Mount Mather
12123ft
3695m
Lookout Mountain
2965ft
904m
Mount Pendleton
2840ft
2389m
Foggy Pass
Easy Pass
Sable Pass
Cathedral Mtn
4905ft
1495m
Fang Mtn
6736ft
2053m
Igloo Mtn
4800ft
1463m
Sable Mtn
6002ft
1830m
Double Mountain
5899ft
1798m
Polychrome Mtn
5790ft
1765m
Divide Mtn
5195ft
1583m
Stony Dome
4700ft
1432m
Thorofare Pass
Highway Pass
Stony Hill
Kankone Peak
4987ft
1520m
Spruce Peak
Wickersham Dome
Brooker Mountain
Busia Mtn
Chitsia Mtn
3862ft
1117m
Chilchukabena Lake
Starr Lake
Muddy River
Kantishna River
Bearpaw River
Toklat River
Savage River
Teklanika River
Sanctuary River
Riley Creek
Jenny Creek
Hines Creek
Yanert Fork
Triple Lakes
Healy Creek
Sprucefish Lake
Spectacle Lake
Old Cache Lake
Otter Lake
Big Lake
Highpower Creek
Foraker River
Birch Creek
Slippery Creek
McKinley River
Clearwater Creek
Moose Creek
Bear Creek
Glacier Creek
Muddy River
Herron River
Swift Fork
Windy Creek
Cantwell Creek
Bull River
East Fork
West Fork
Ohio Creek
Hurricane Gulch
Devils Canyon
Stephan Lake
Chelatna Lake
Kahiltna River
Yentna River
Tokosha Mountains
Muldrow Glacier
Peters Glacier
Traleika Glacier
Brooks Glacier
Eldridge Glacier
Ruth Amphitheatre
Buckskin Glacier
Kahiltna Glacier
Tokositna Glacier
Ruth Glacier
Lacuna Glacier
Yentna Glacier
Dall Glacier
Surprise Glacier
Chedotlothna Glacier
Herron Glacier
Foraker Glacier
Straightaway Glacier
Sunset Glacier
West Fork Glacier
Polychrome Glacier
The Great Gorge
West Buttress
East Buttress
South Buttress
North
0 10 20 Kilometers
0 10 20 Miles
Denali National Park
Denali National Preserve
Distance indicator
Unpaved road
Primitive road
Trail
Ranger station
Campground
Airstrip
Picnic area