



Location Name: DENAHEAL

Location Description: located approximately half way up the South side of Healy Ridge, Northeast of Savage campground.

Purpose/Project: Randomly chosen LTEM grid point.

Coordinates: -149.1957, 63.7463      Elevation: 4491'

Time at Location: 6/18/2006 - 10/6/2006

Management Zone: Old Park      Acoustical Zone: Rock, Soft tundra.

Access: Hike

Data Compilations:

- 21 days in June-August-September (Noise Floor: 18.6 dBA)
- More to come

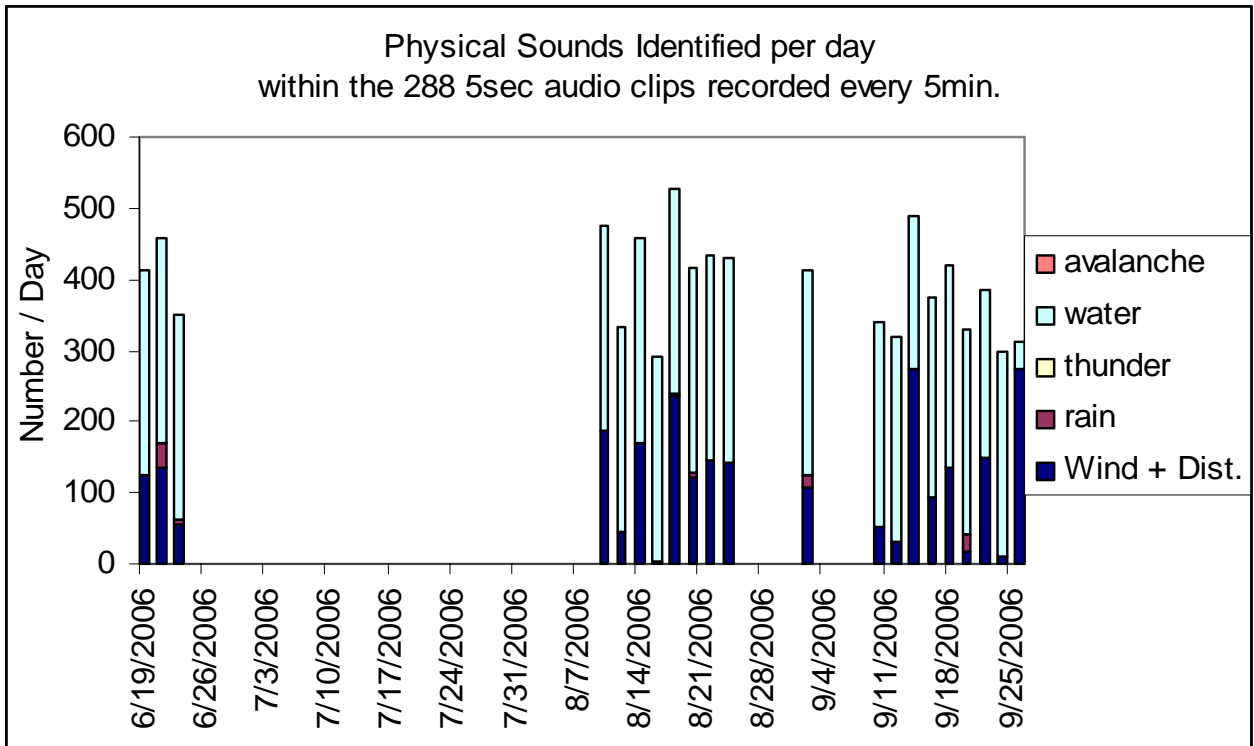
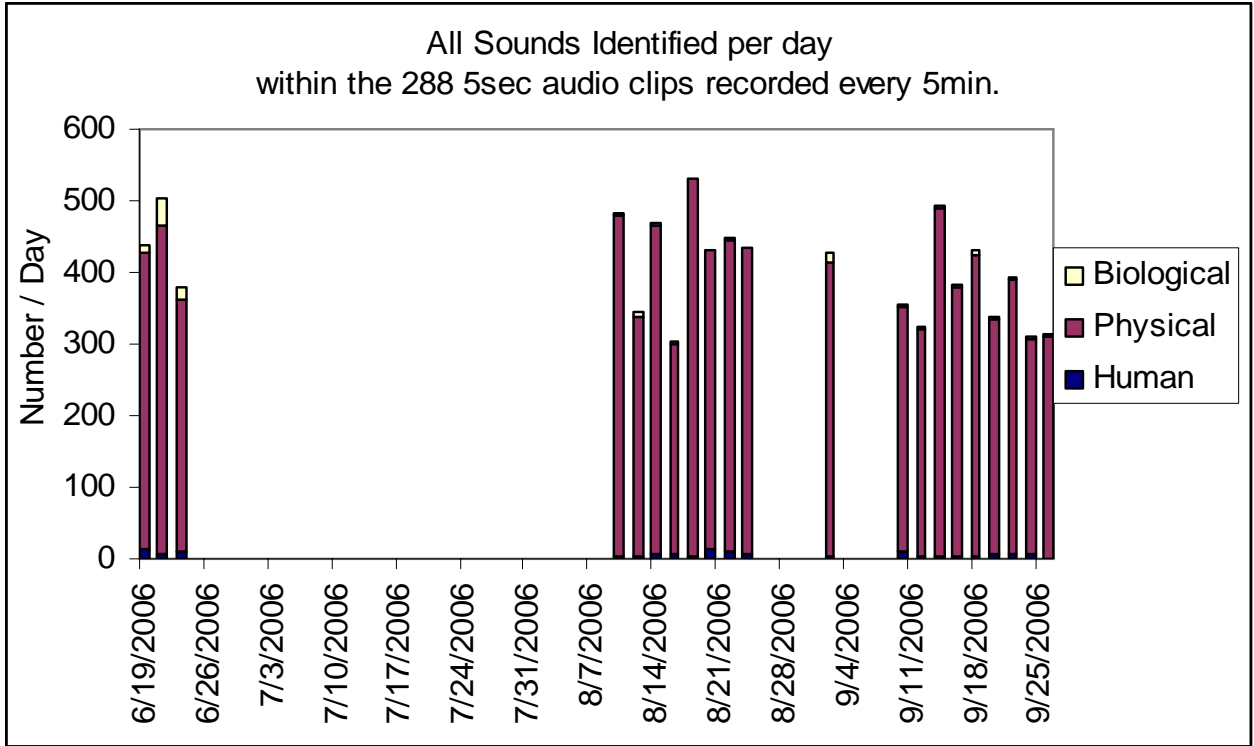

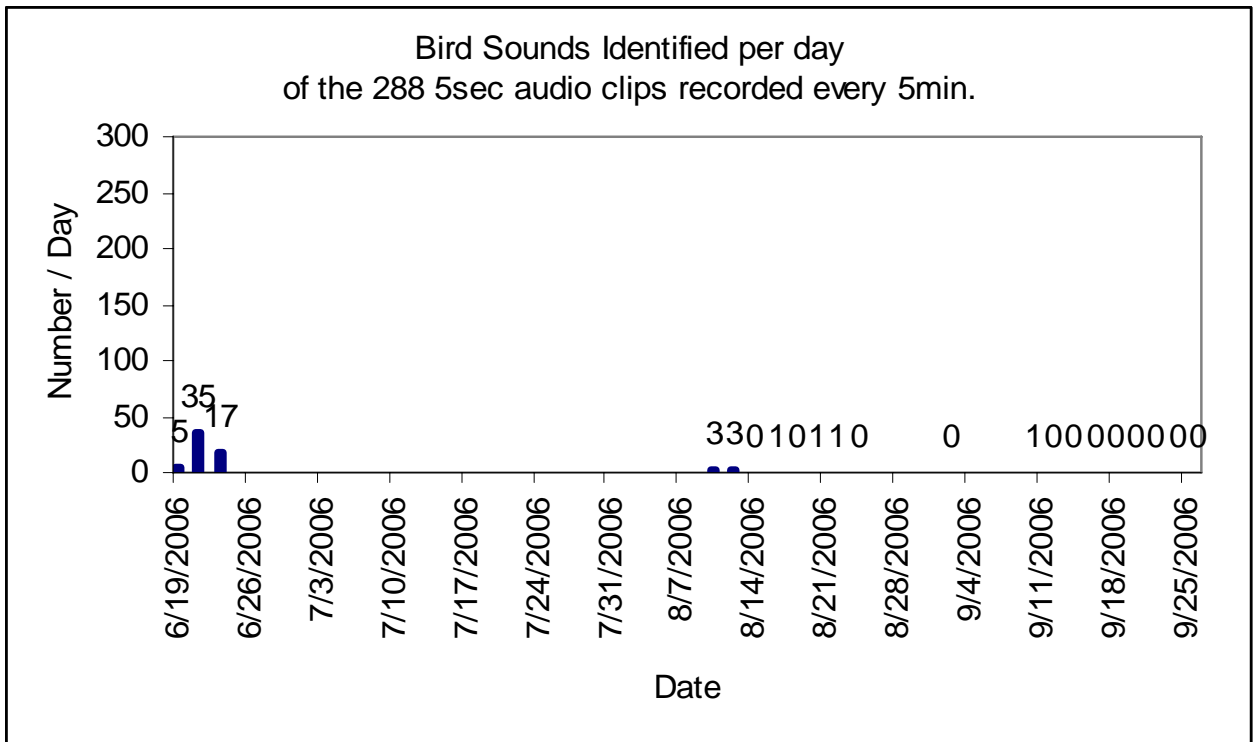
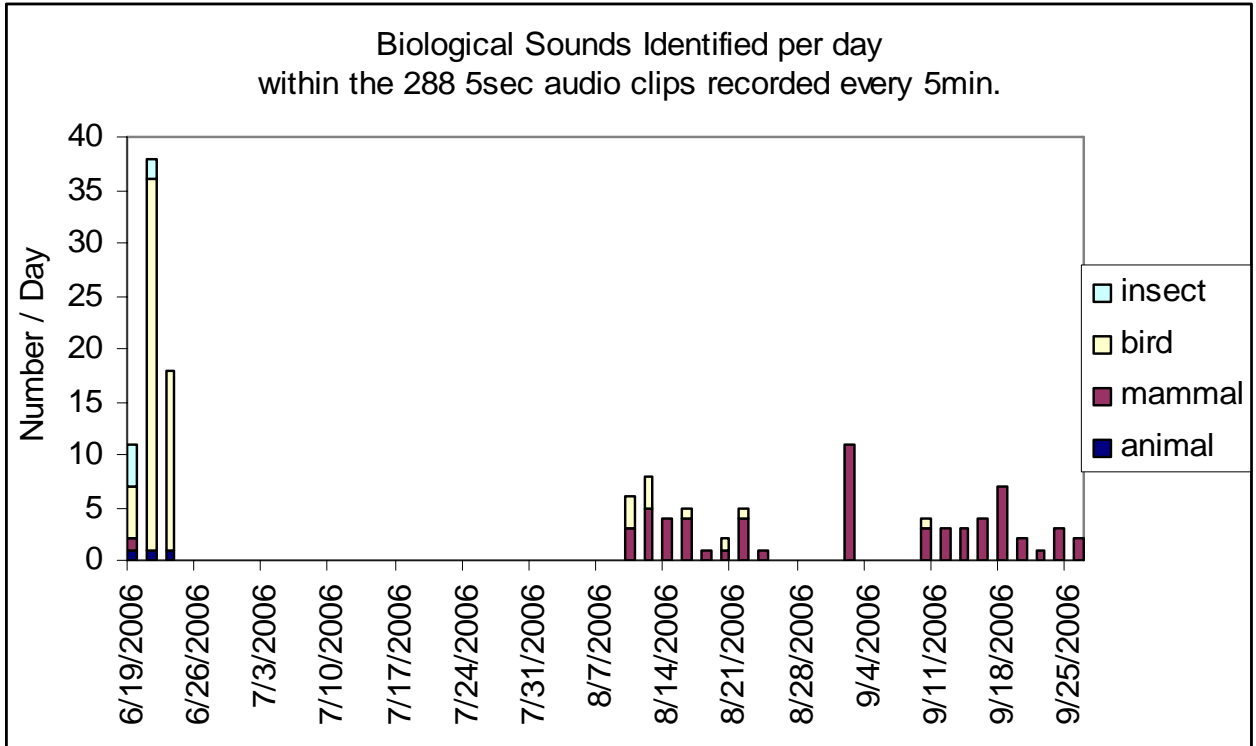

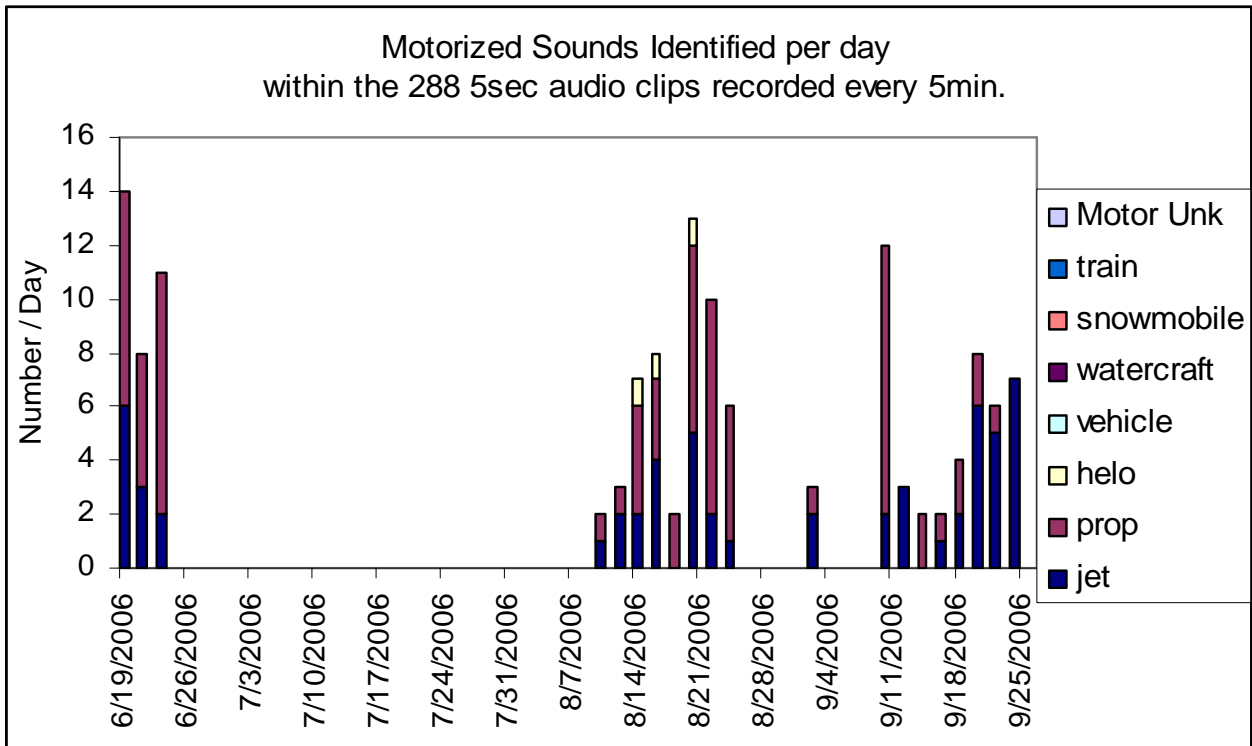
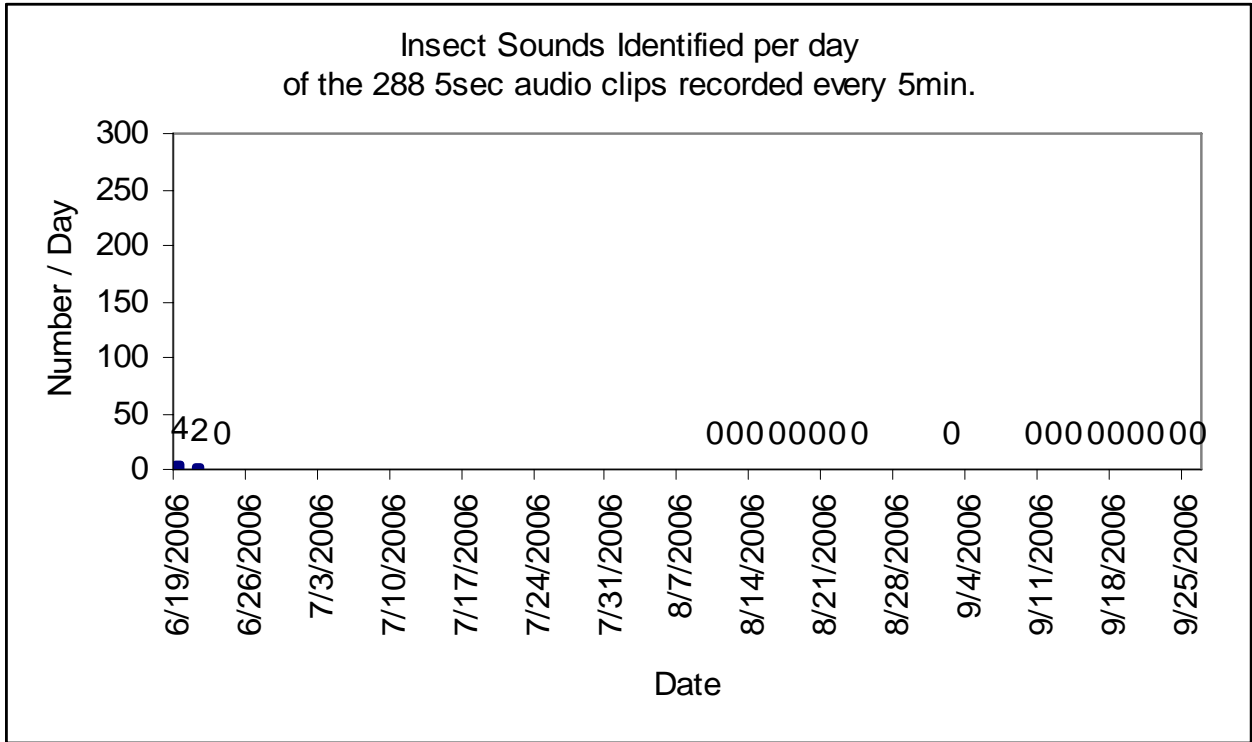

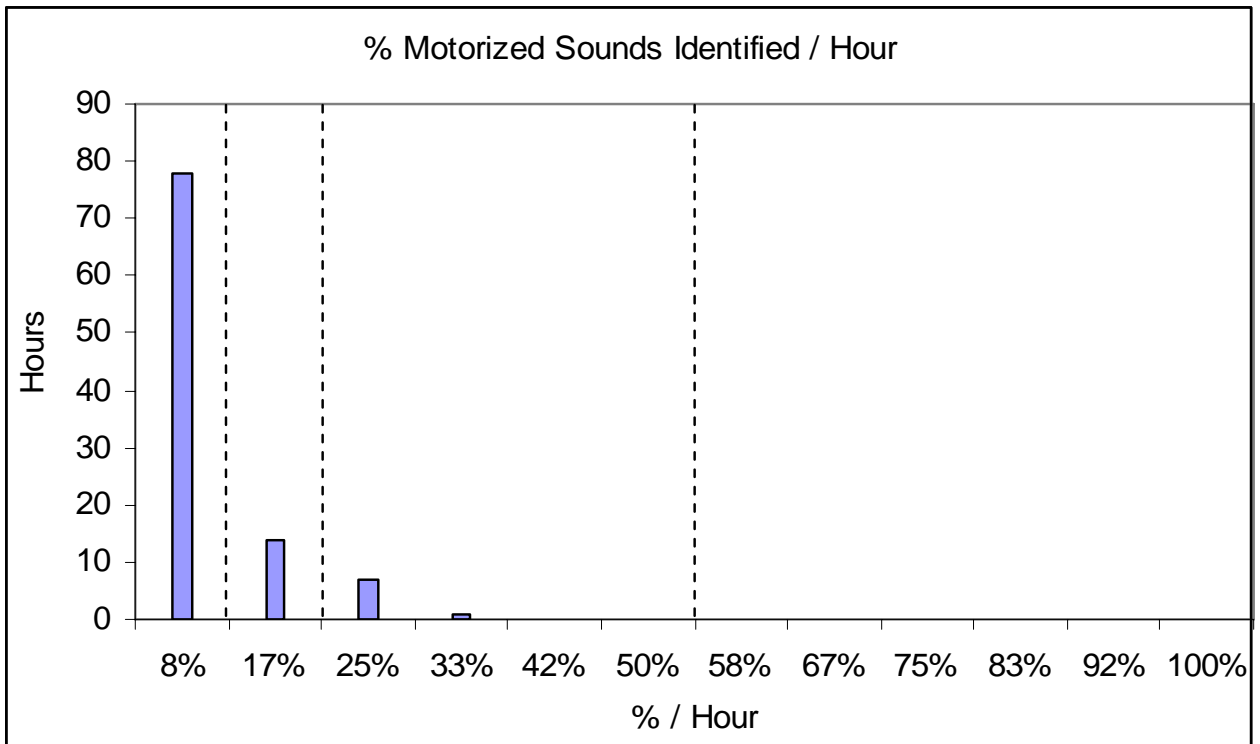
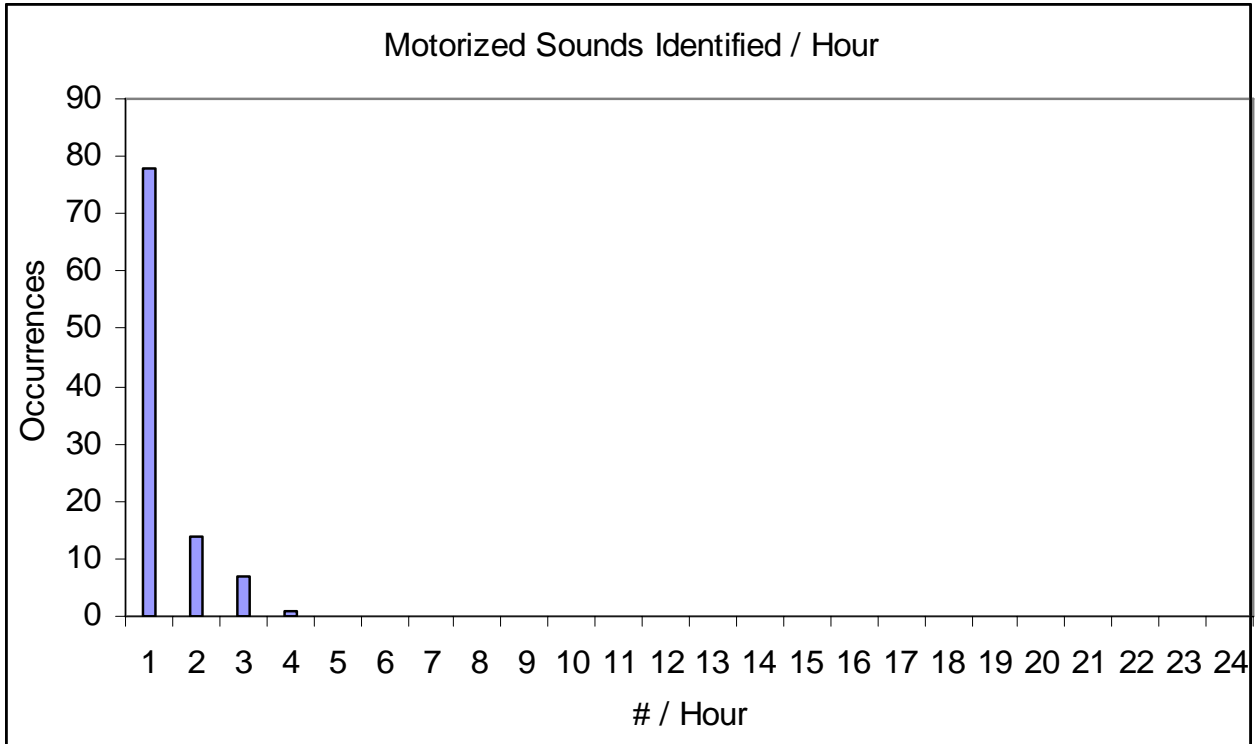

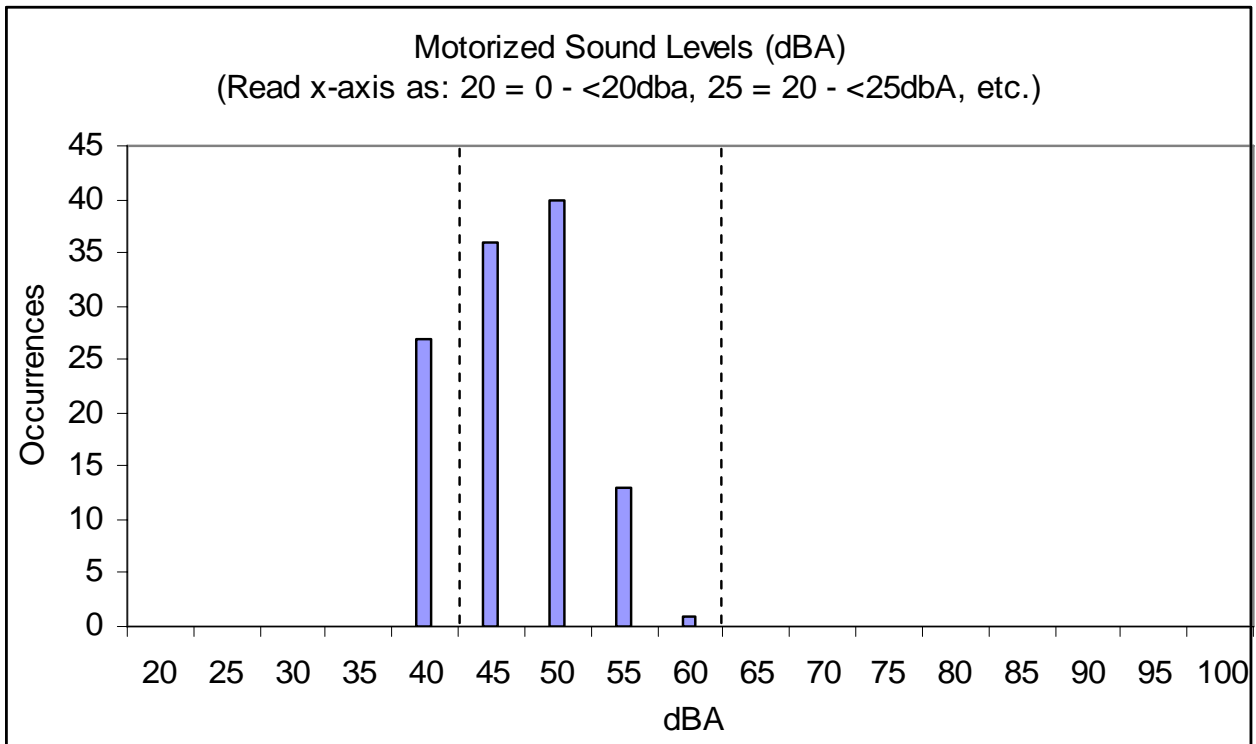
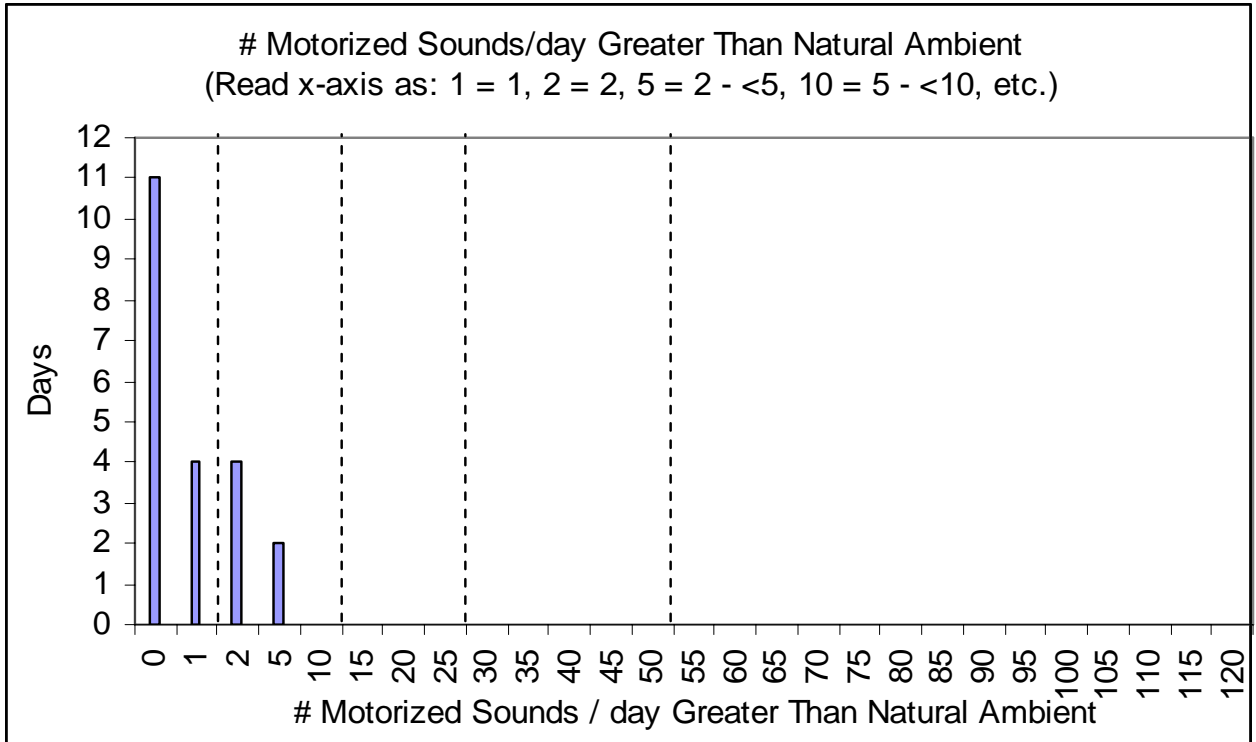

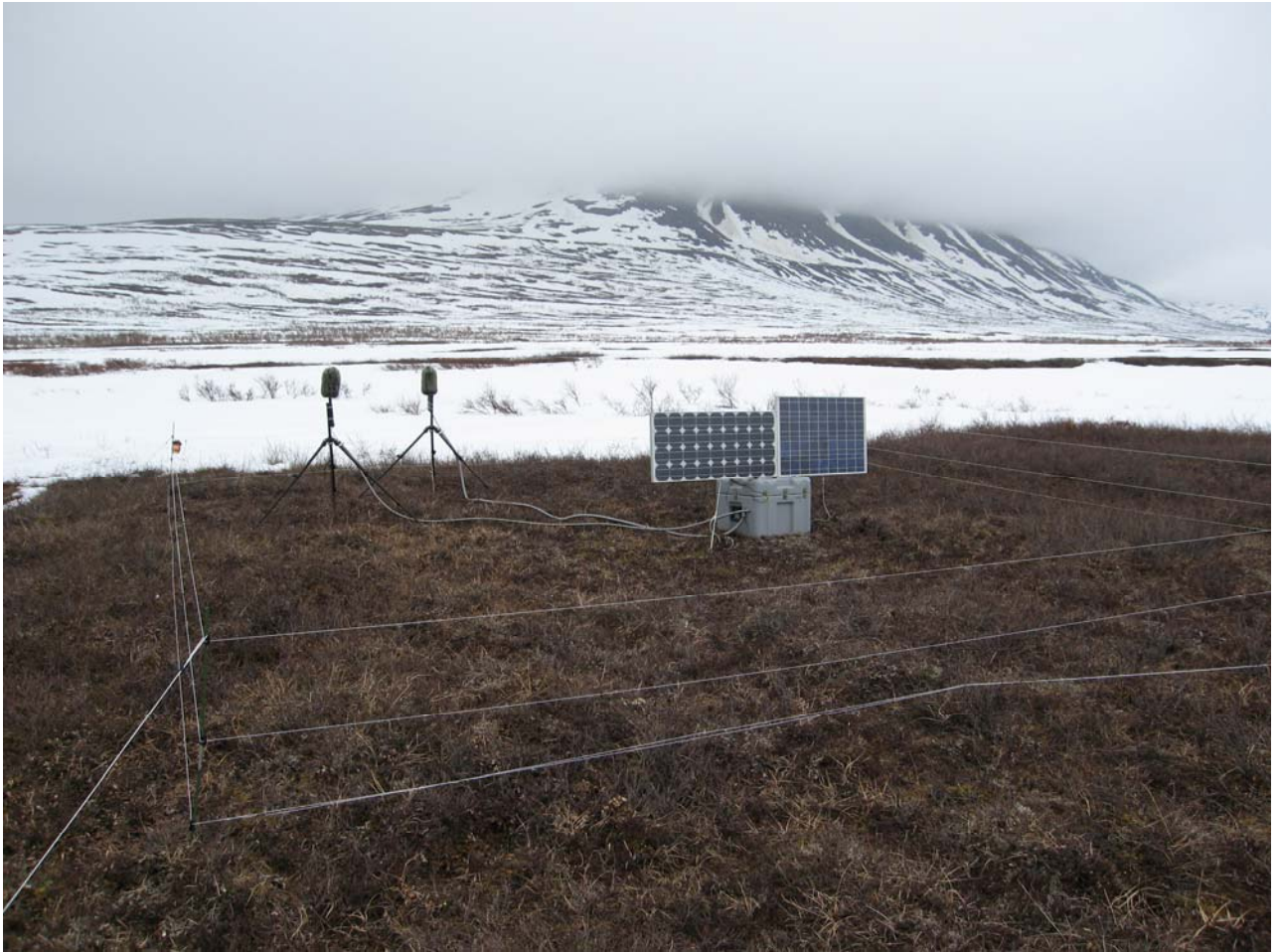

Location Name: DENAFOGG

Location Description: On the East side of the bottom of Foggy Pass, North of the “Broad” survey marker.

Purpose/Project: Randomly chosen LTEM grid point.

Coordinates: -149.2836, 63.3970      Elevation: 2883'

Time at Location: 5/17/2006 - 6/29/2006

Management Zone: Old Park, Wilderness.      Acoustical Zone: 70% Tundra, 30% Brush, Creek

Access: Helicopter.

Data Compilations:

- 21 days in May-June 2006 (Noise Floor: 18.4 dBA)

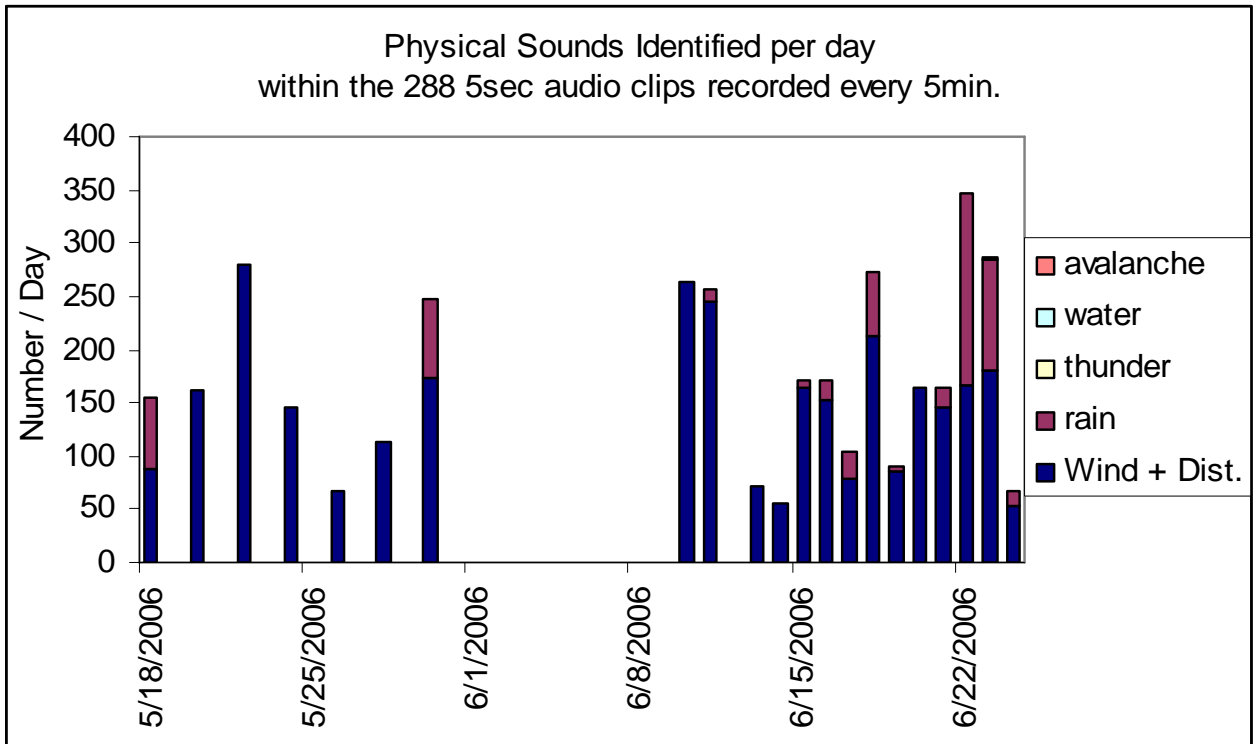
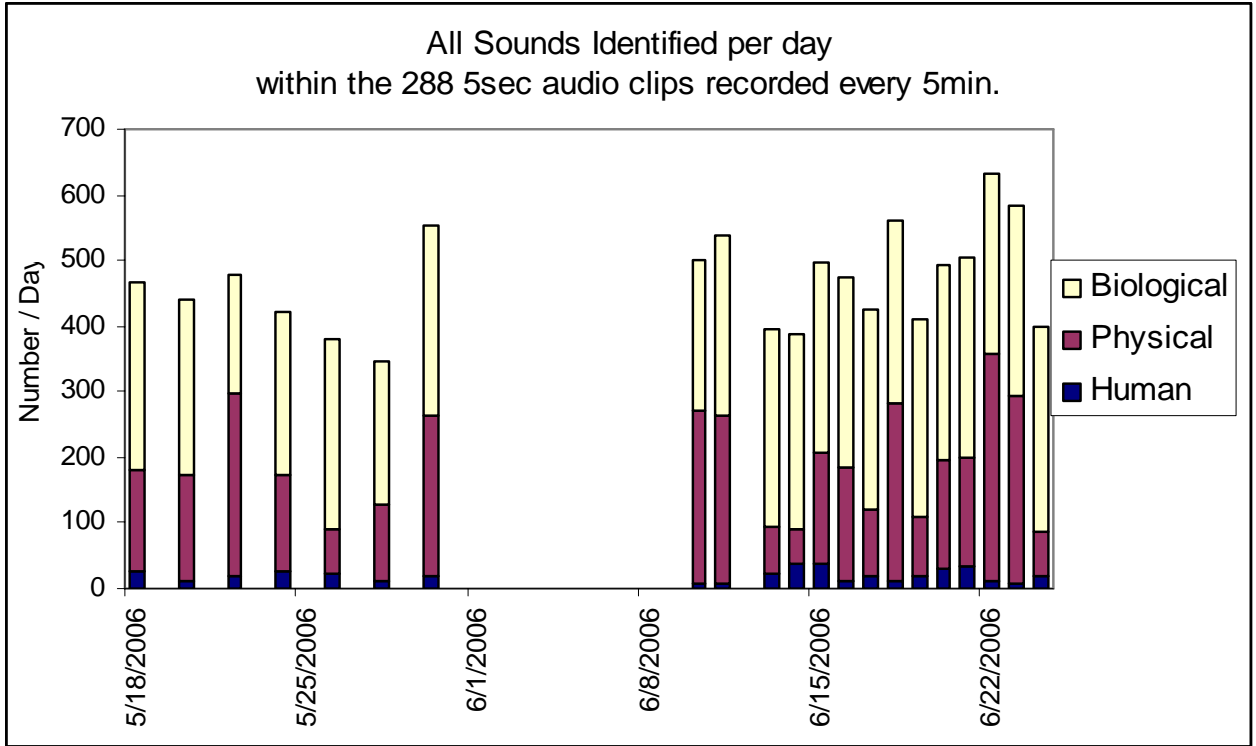

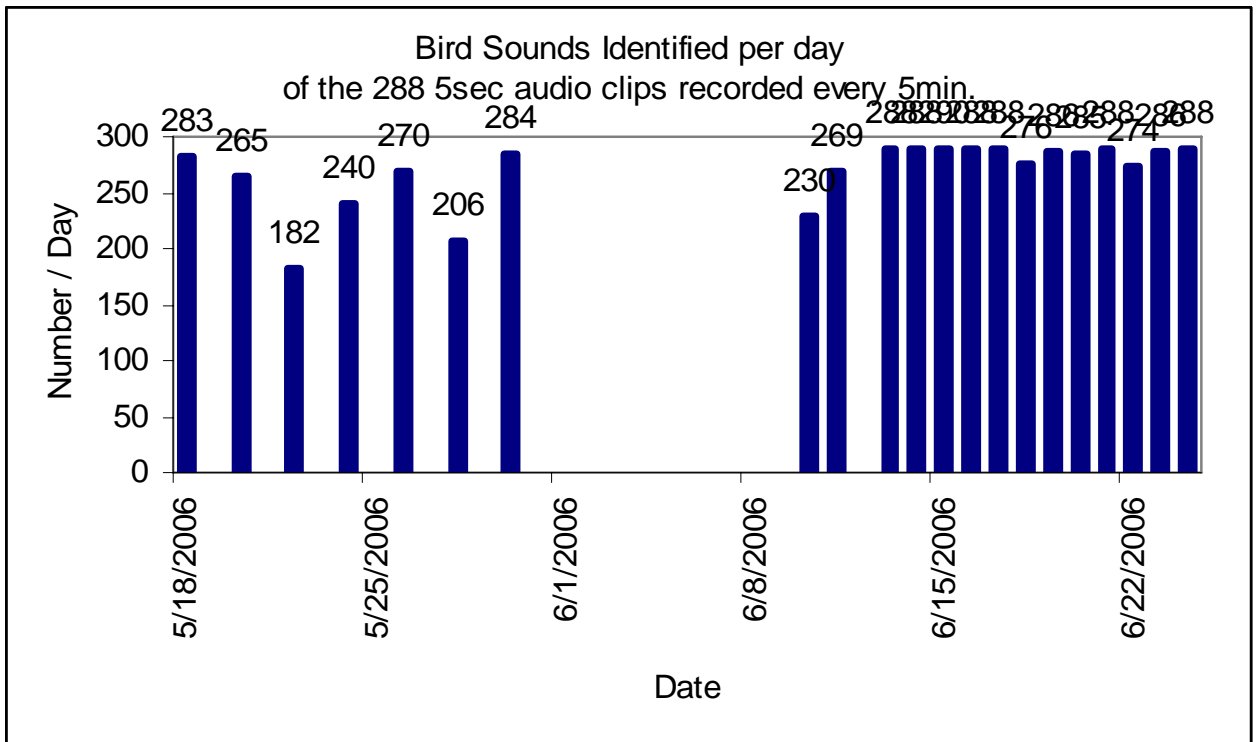
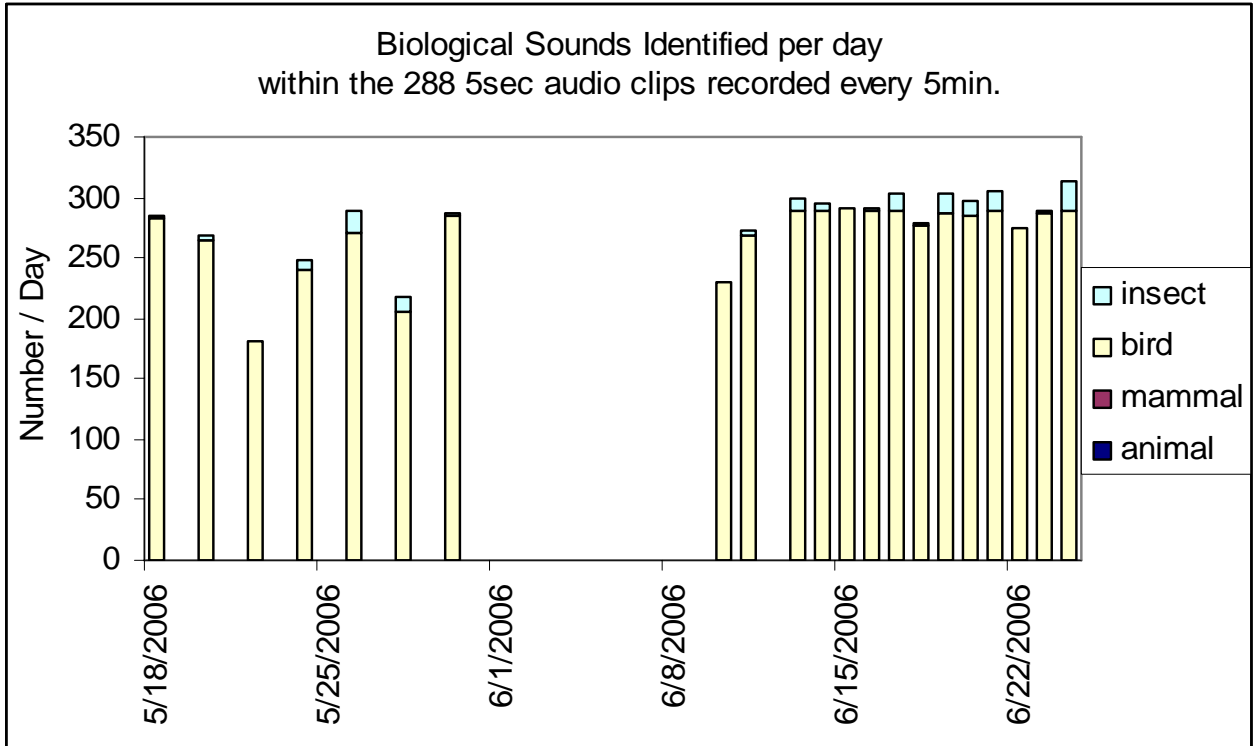

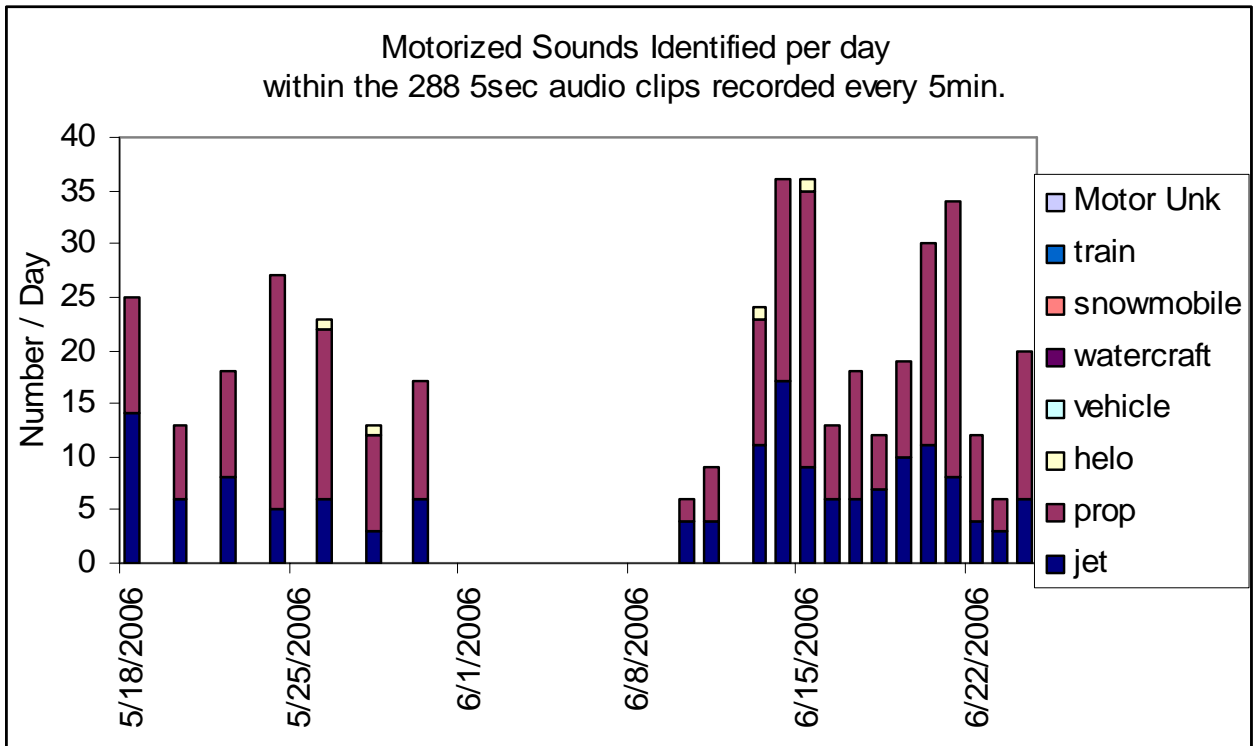
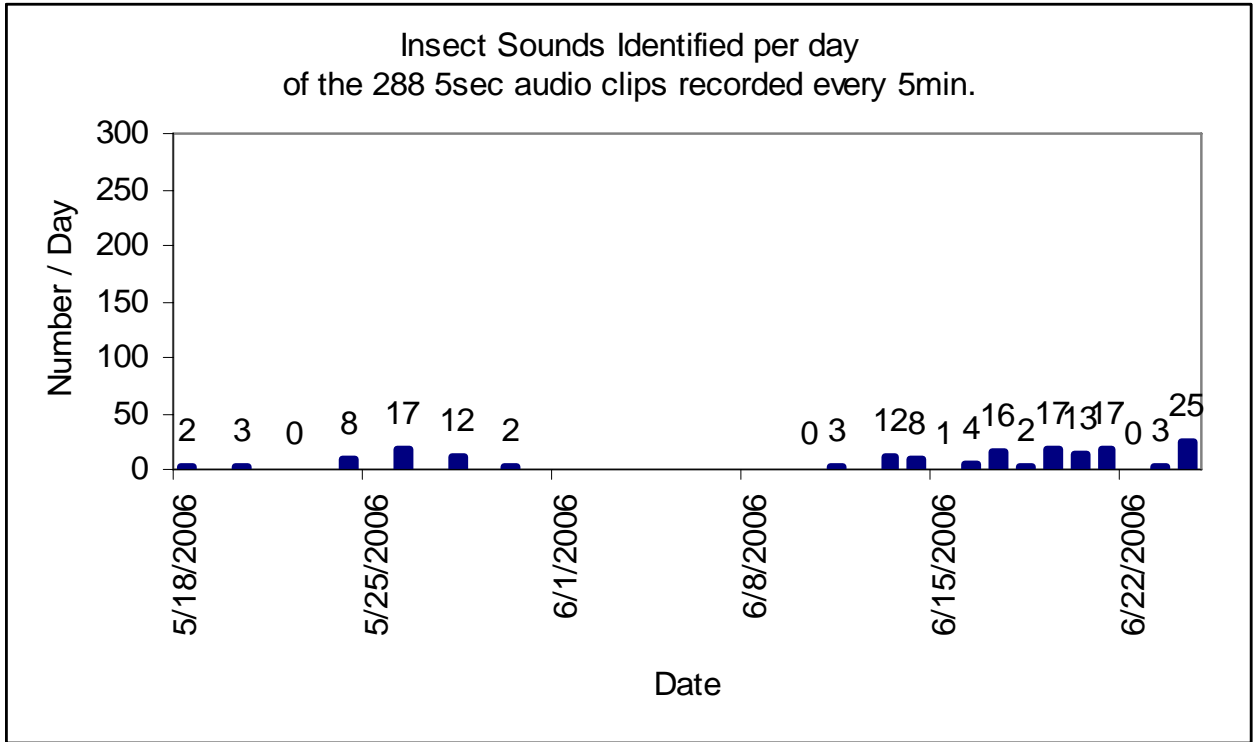

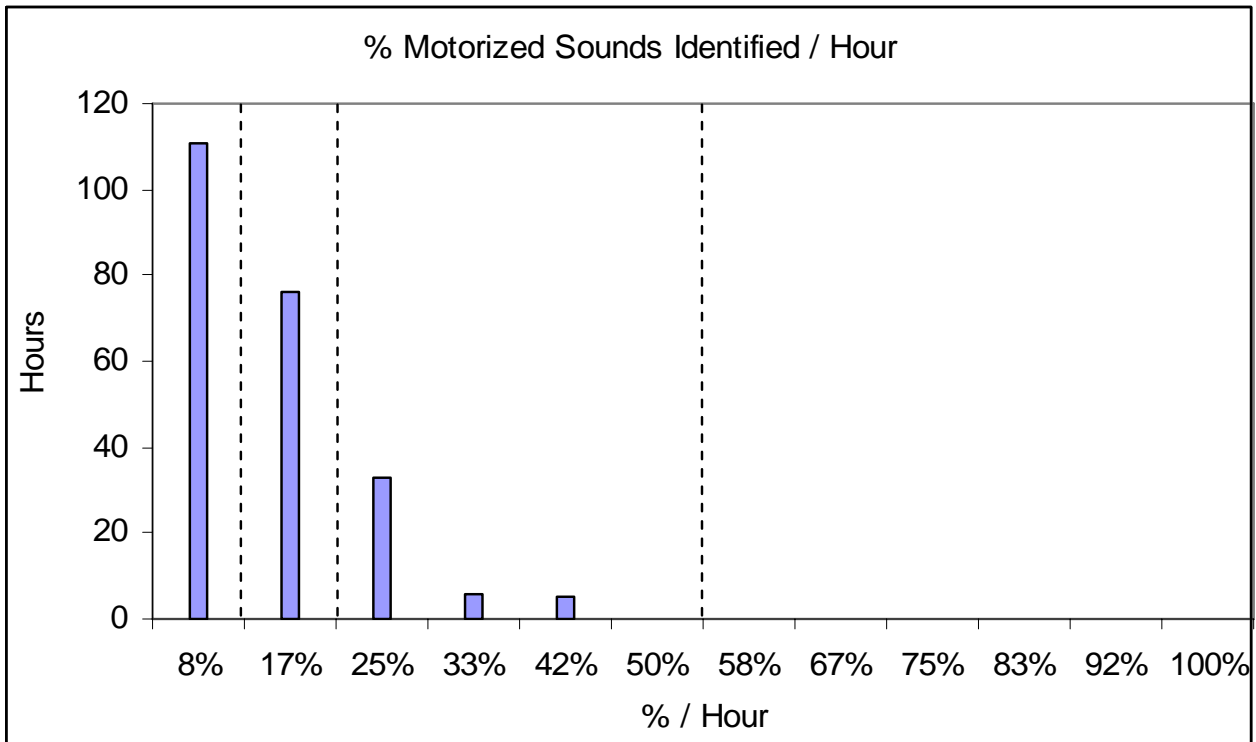
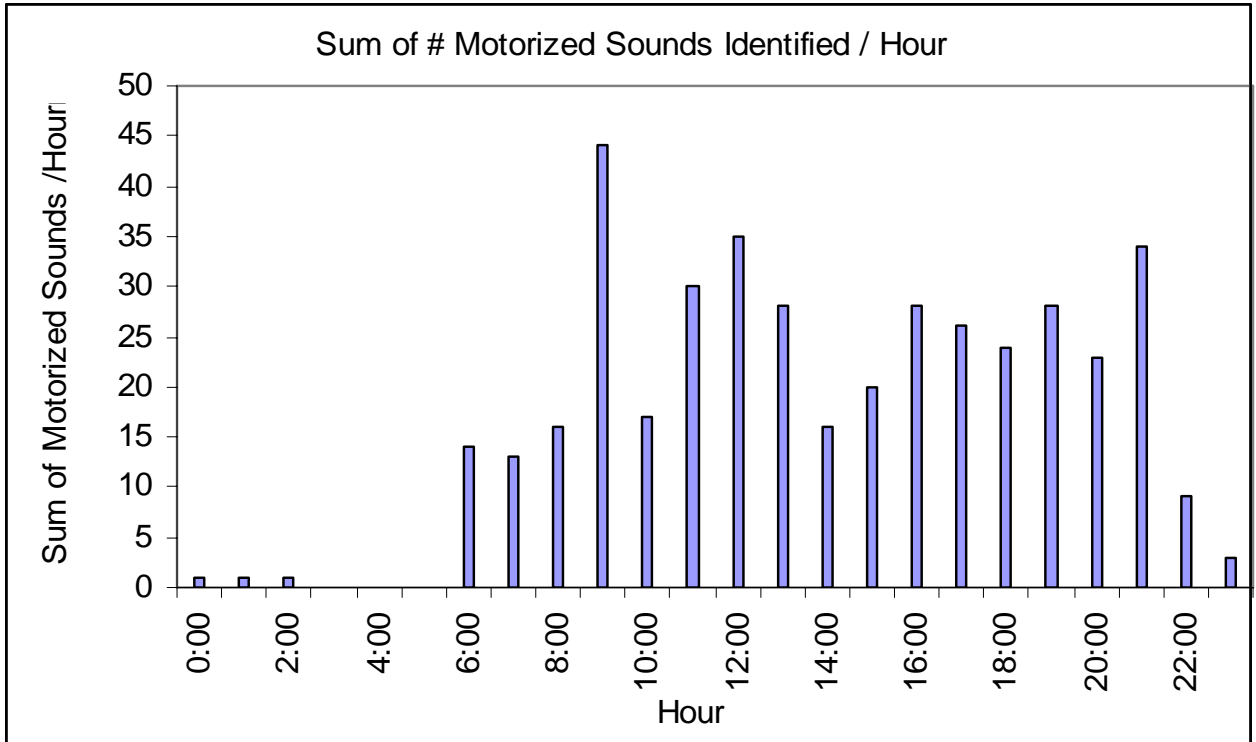

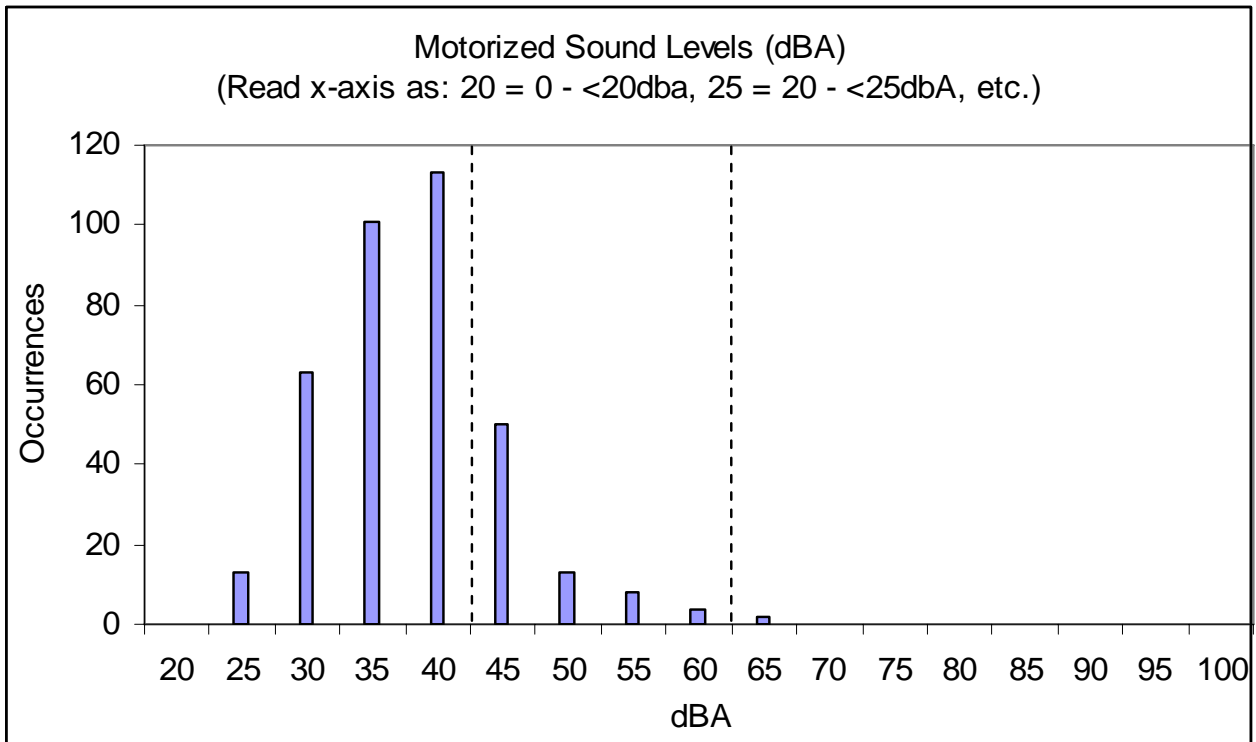
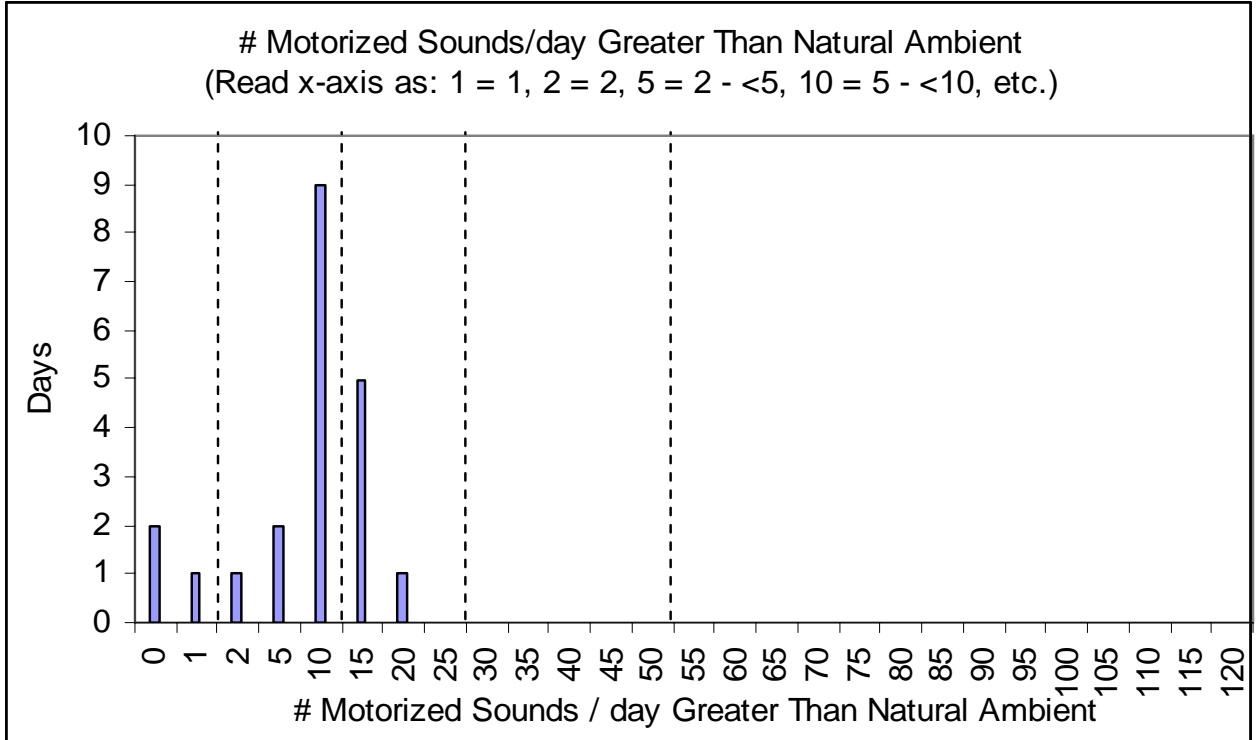



Location Name: DENAWFYR

Location Description: LTEM Grid Point located on the South bench of the West Fork of the Yentna River.

Purpose/Project: Randomly chosen LTEM grid point

Coordinates: -152.1331, 62.3885      Elevation: 1000'

Time at Location: 7/10/2006 - 8/12/2006

Management Zone: New Park                      Acoustical Zone: Boreal Forest, Brush

Access: Helicopter

Data Compilations:

- 8 days in July-August 2006 (Noise Floor: 18.4 dBA)

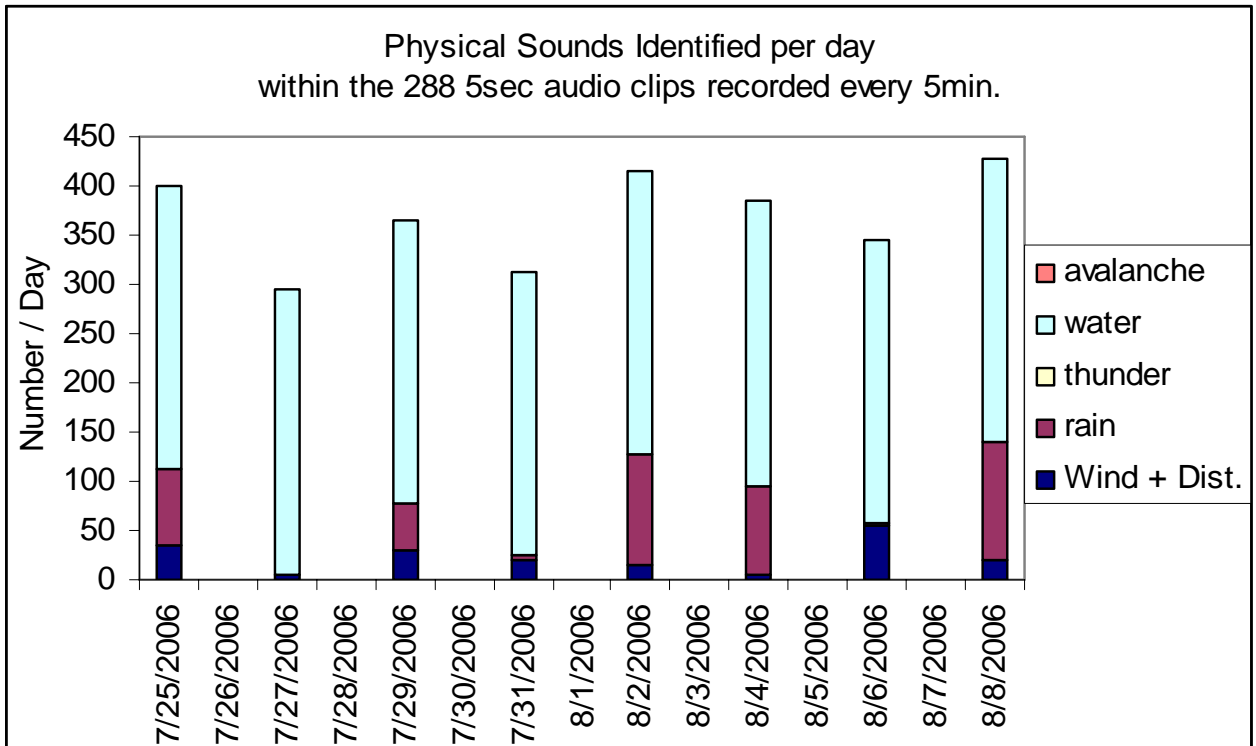
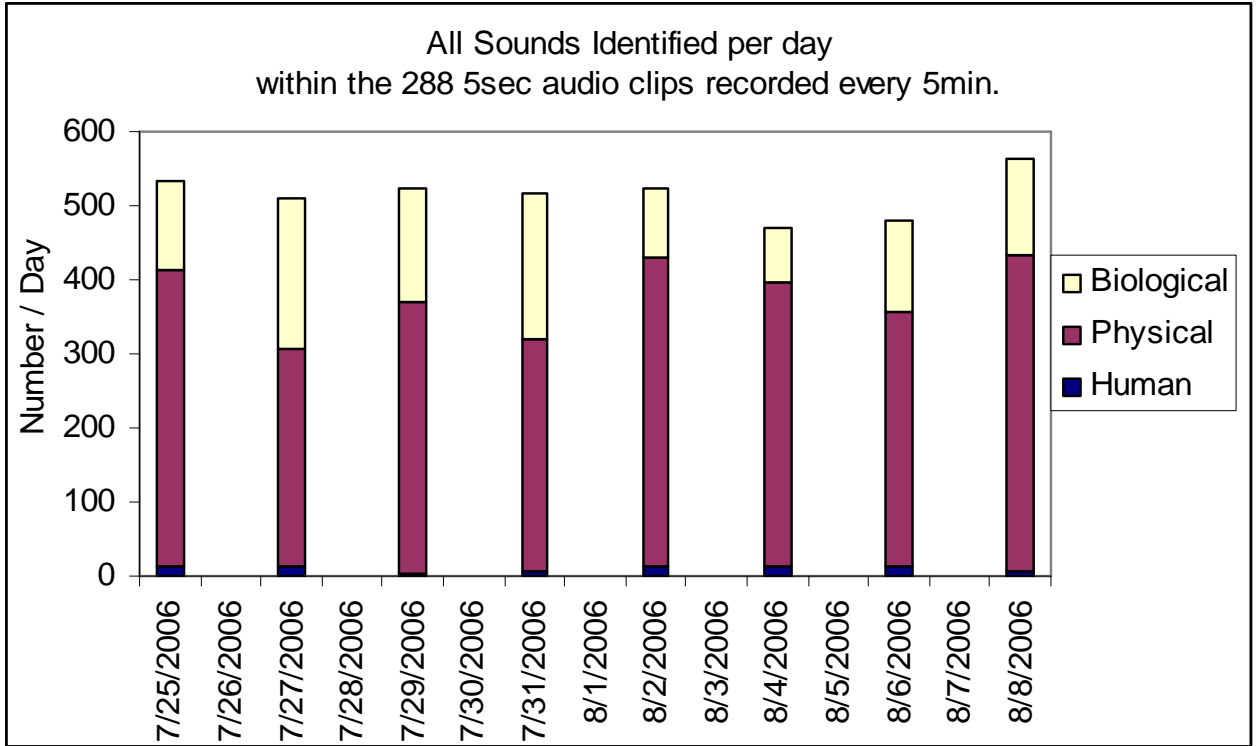

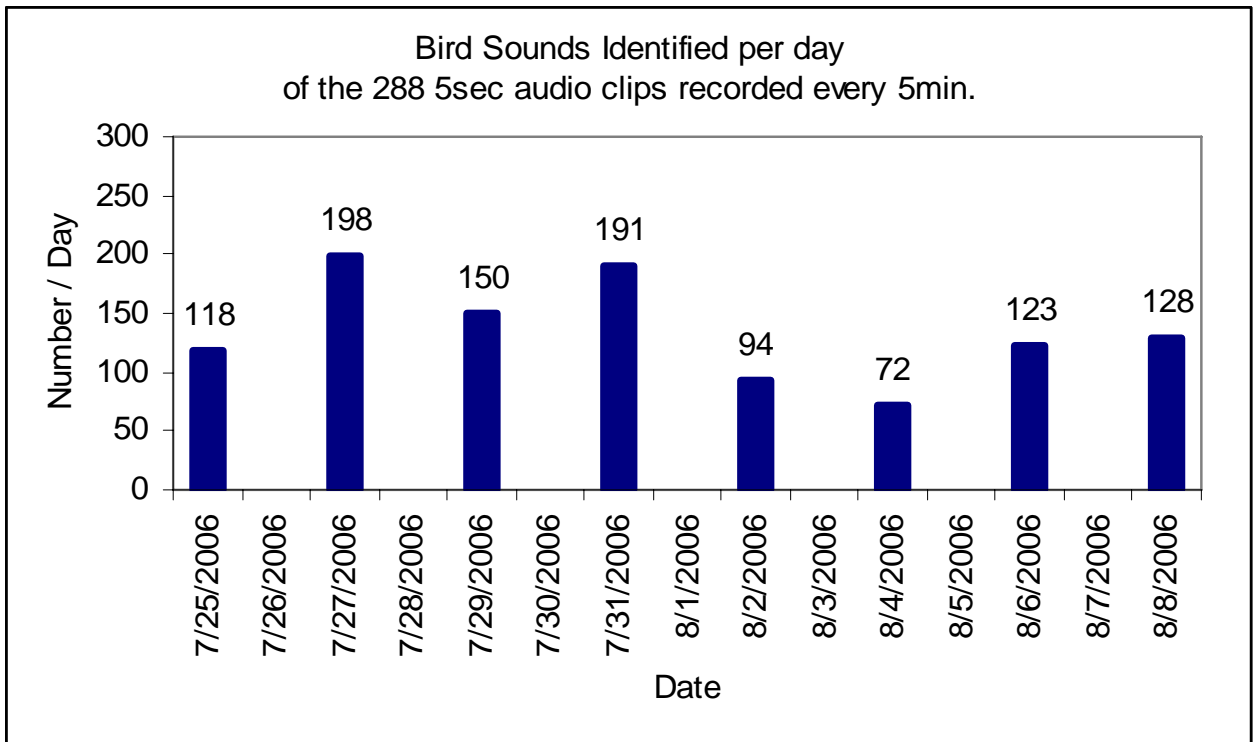
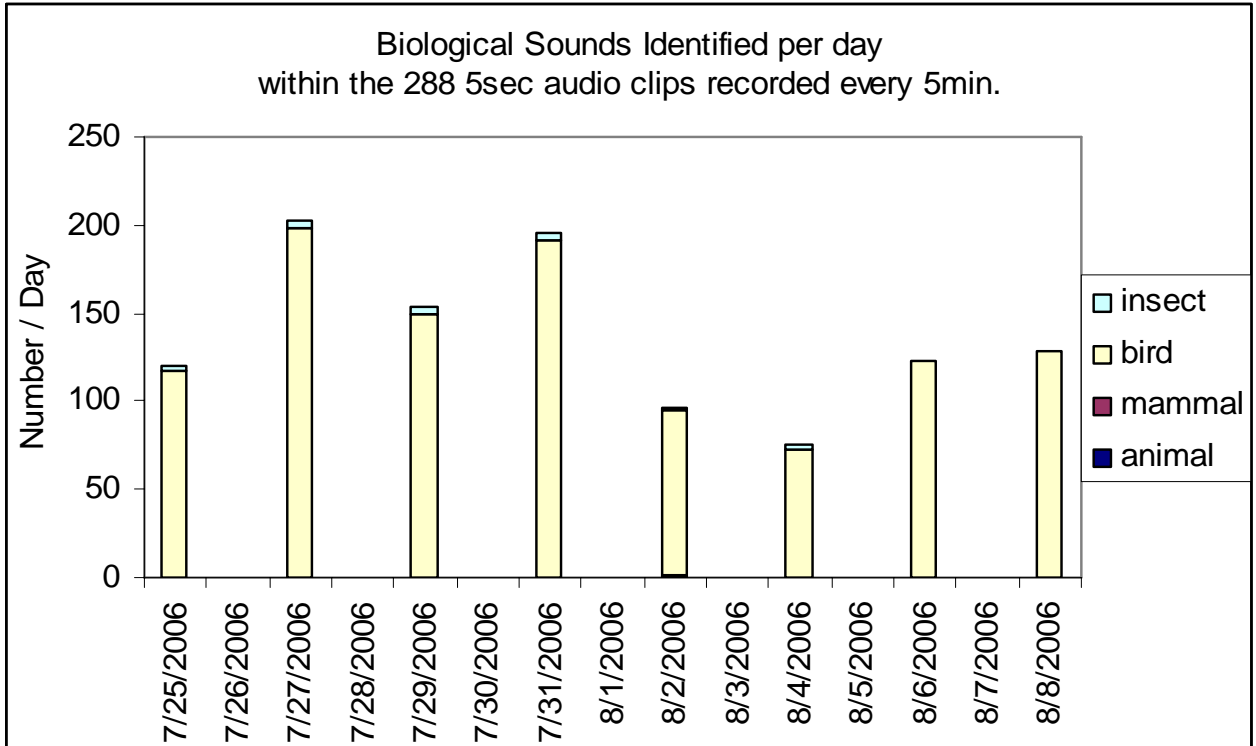

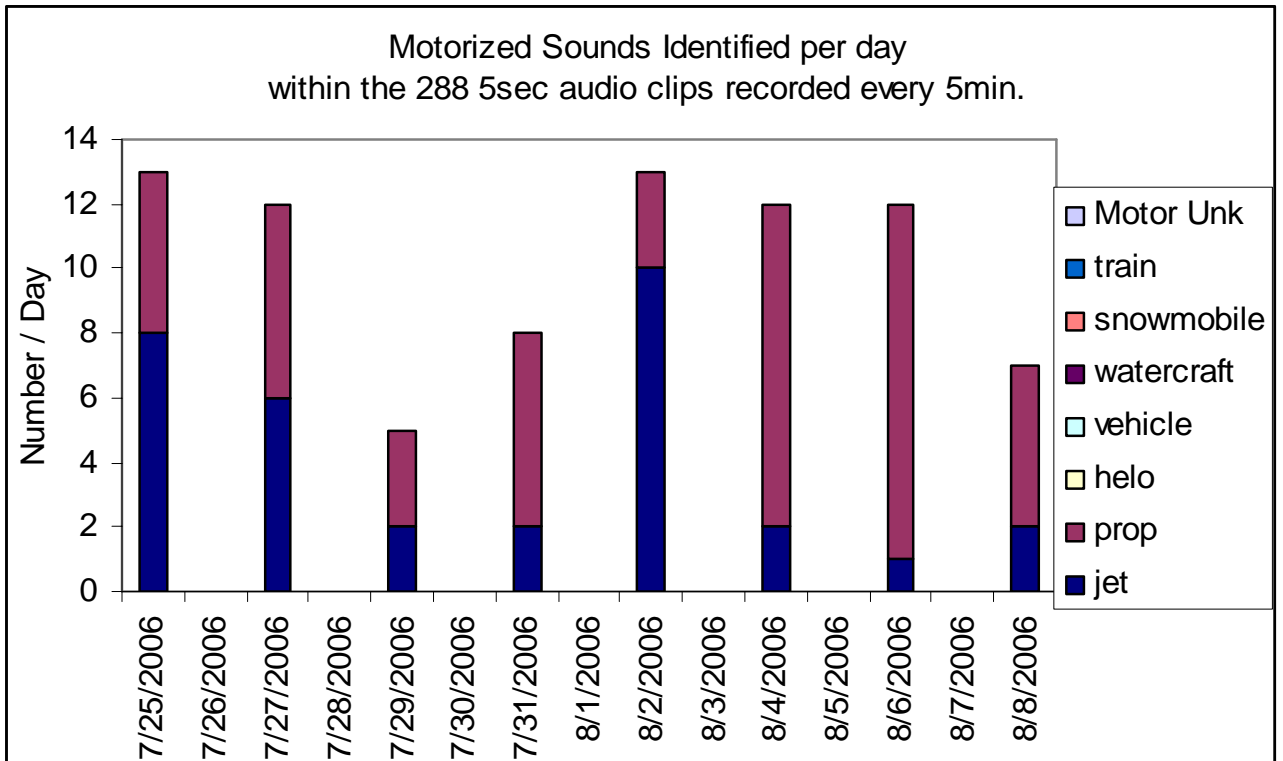
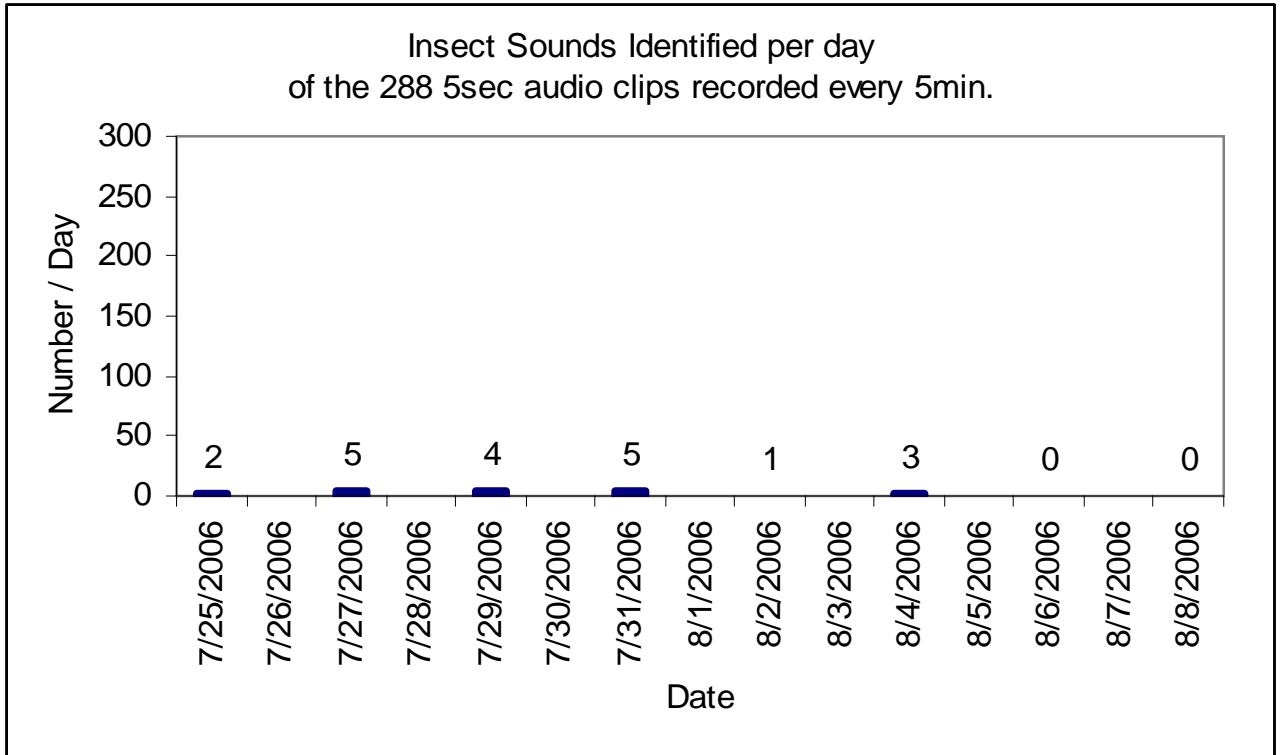

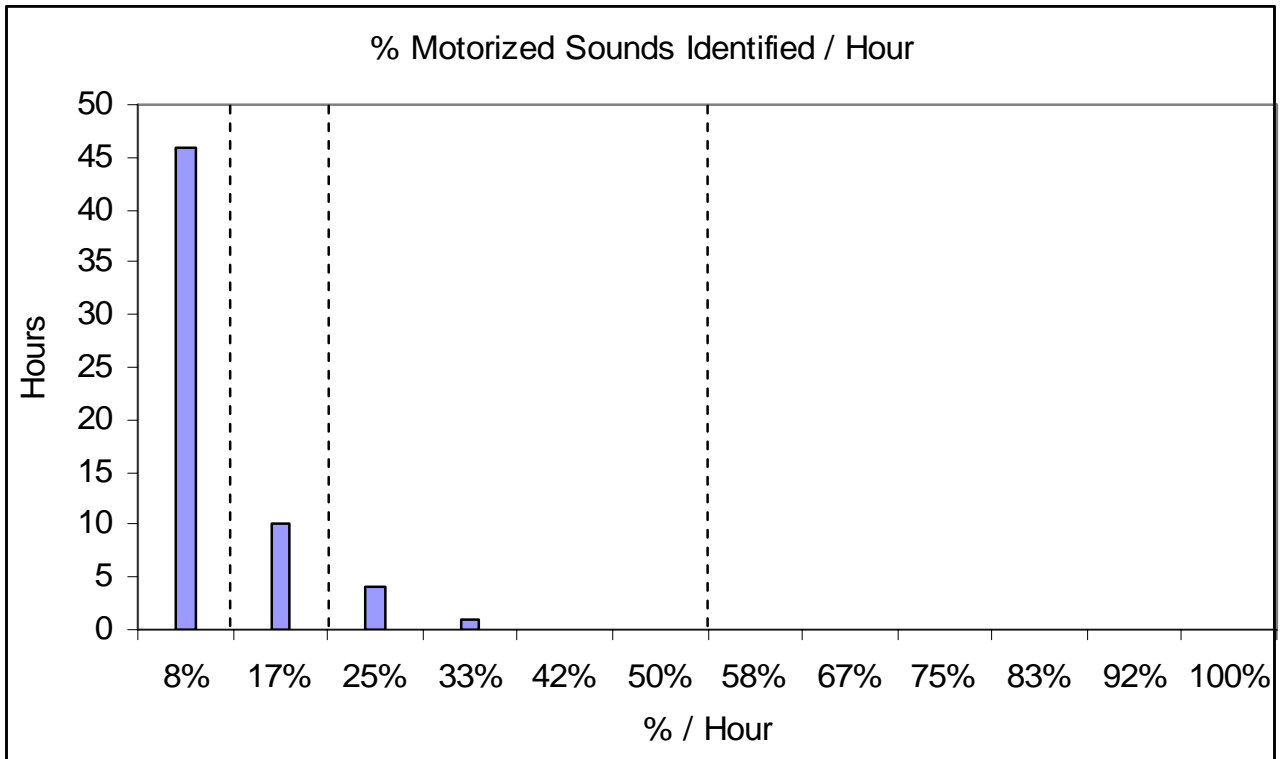
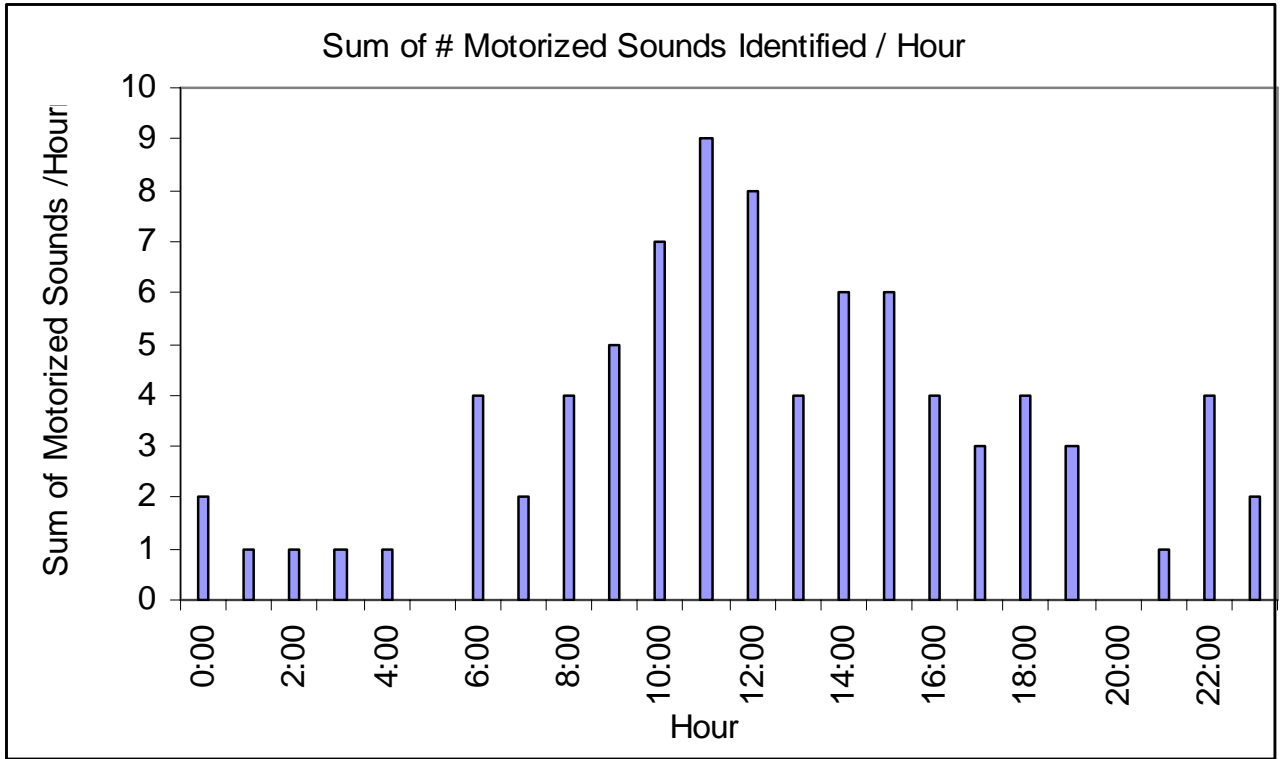

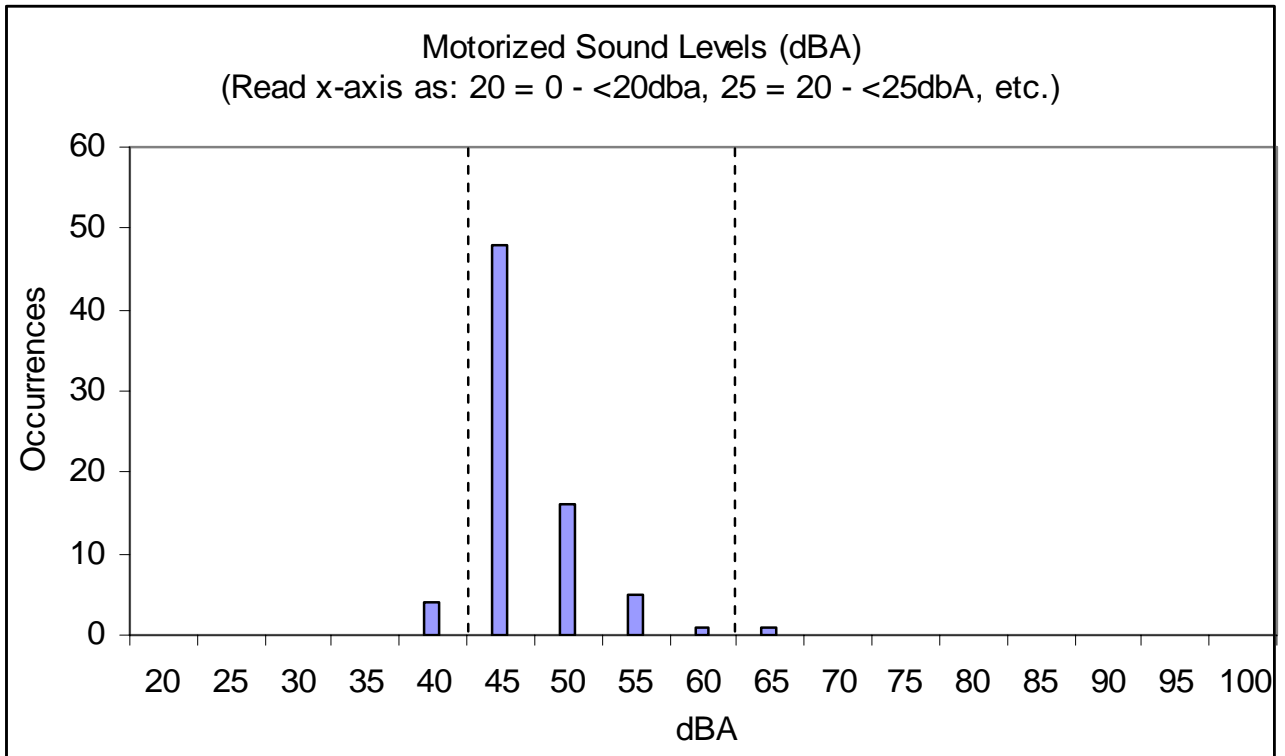
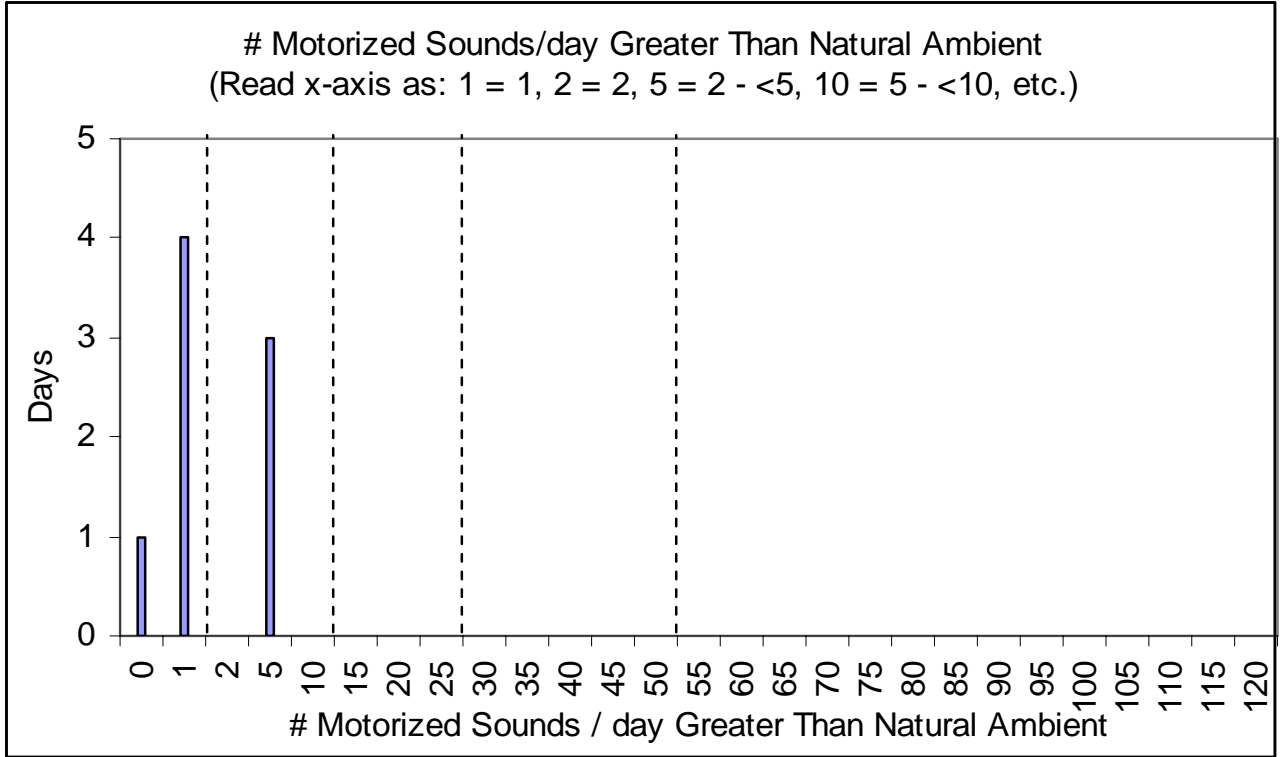

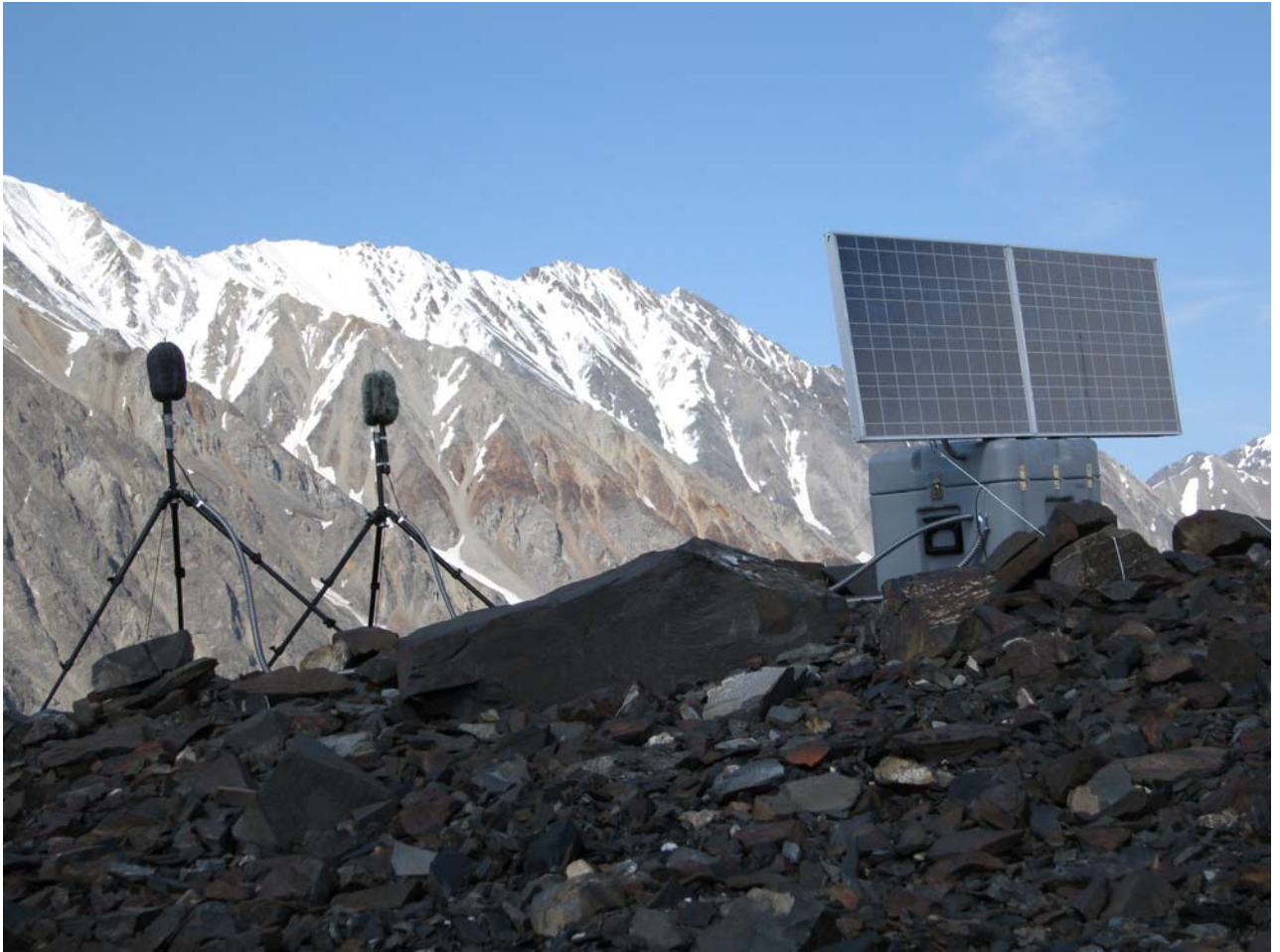

Location Name: DENAMULD

Location Description: located on the Muldrow Glacier, ~2 miles up from its bend.

Purpose/Project: Randomly chosen LTEM grid point.

Coordinates: -150.4975, 63.2507     Elevation: 4641'

Time at Location: 5/17/2006 - 9/30/2006

Management Zone: Old Park, Wilderness     Acoustical Zone: 100% non-vegetated rock and ice.

Access: Helicopter

Data Compilations:

- 14 days in May-June-July 2006 (Noise Floor: 18.6 dBA)
- More to come

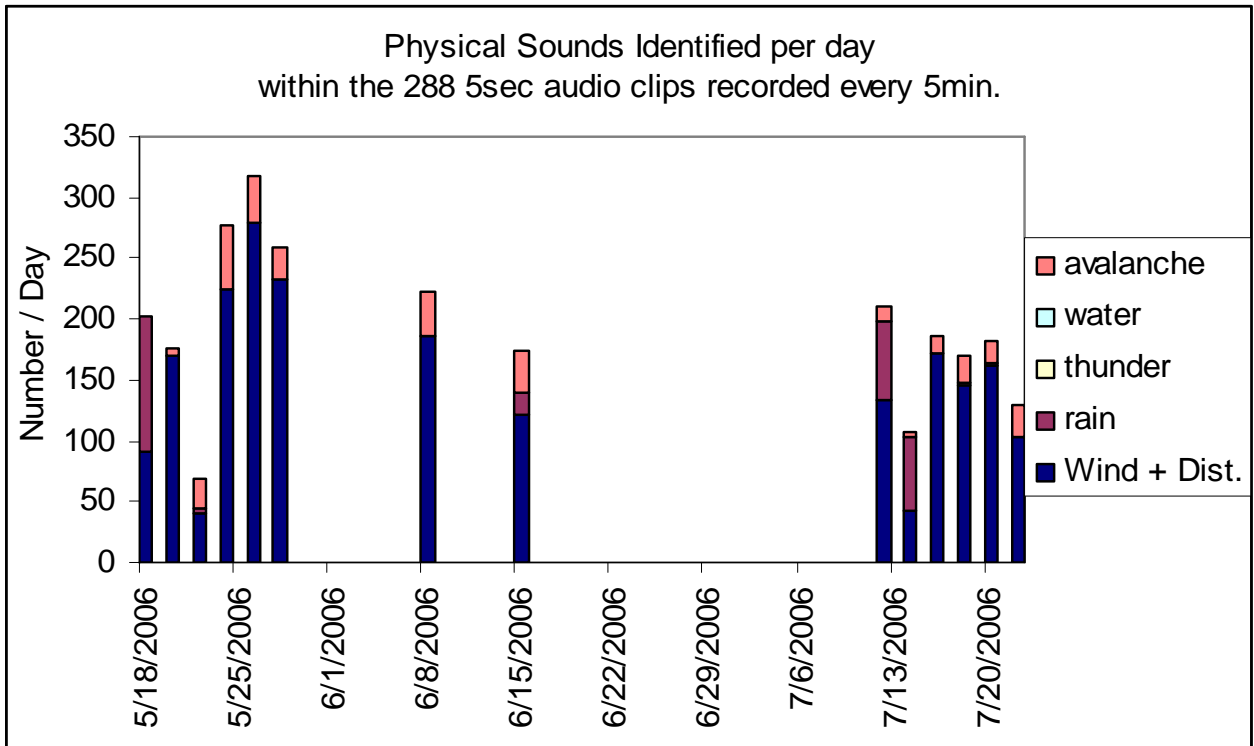
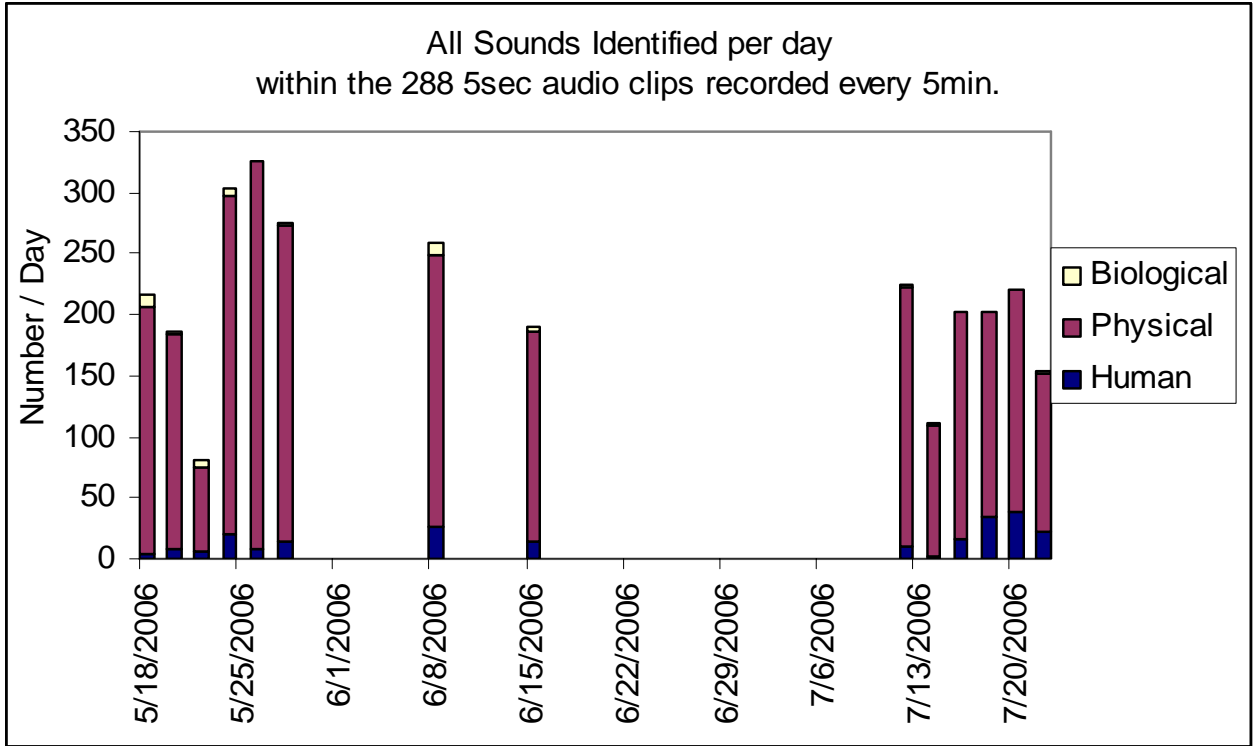

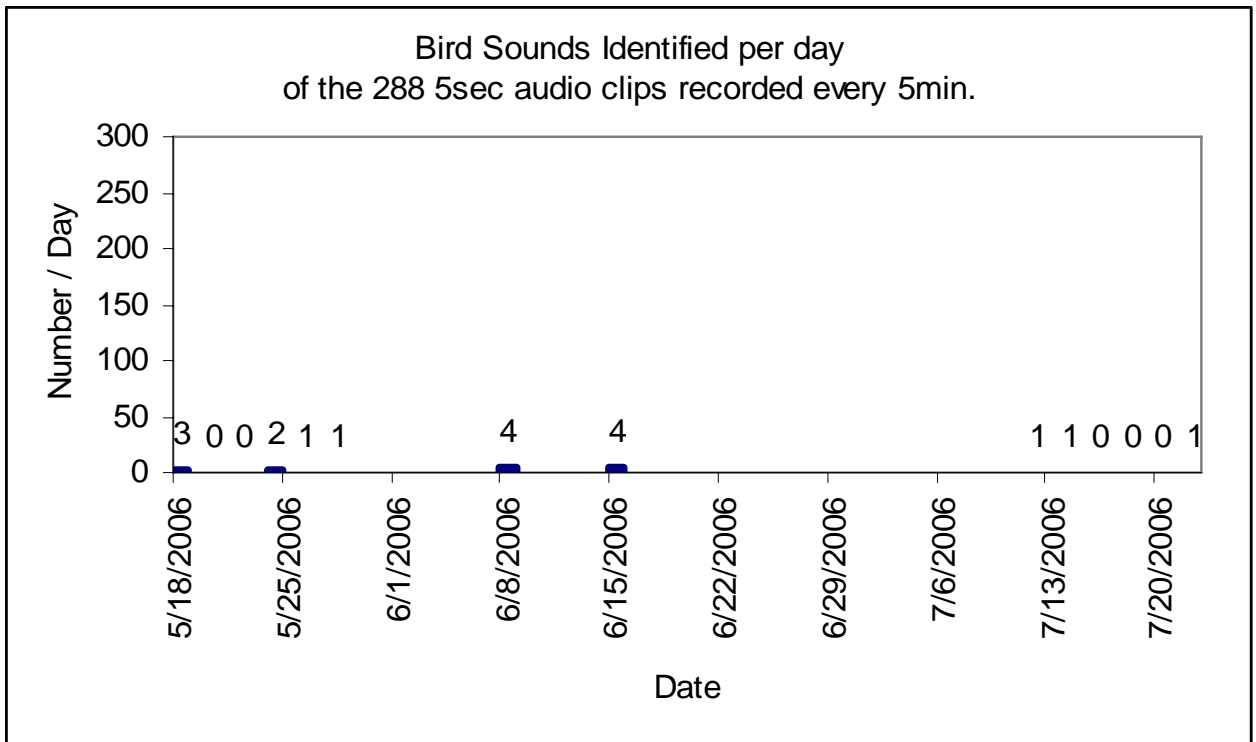
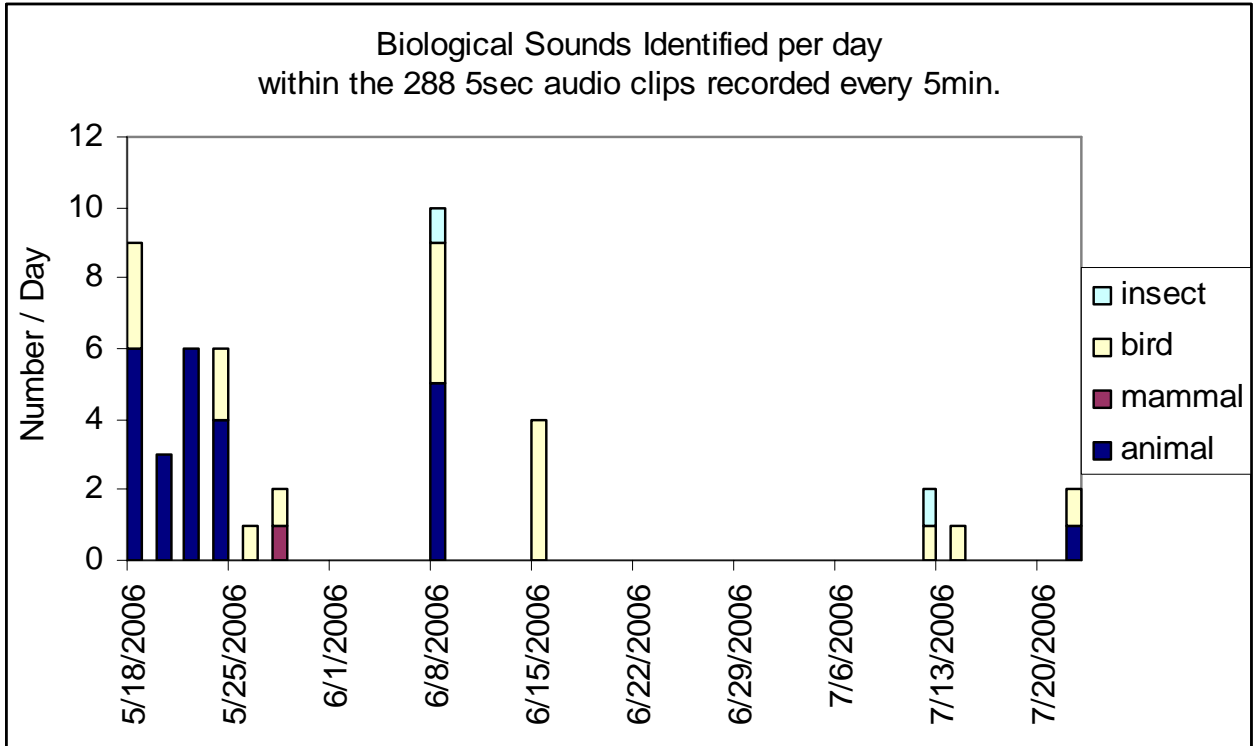

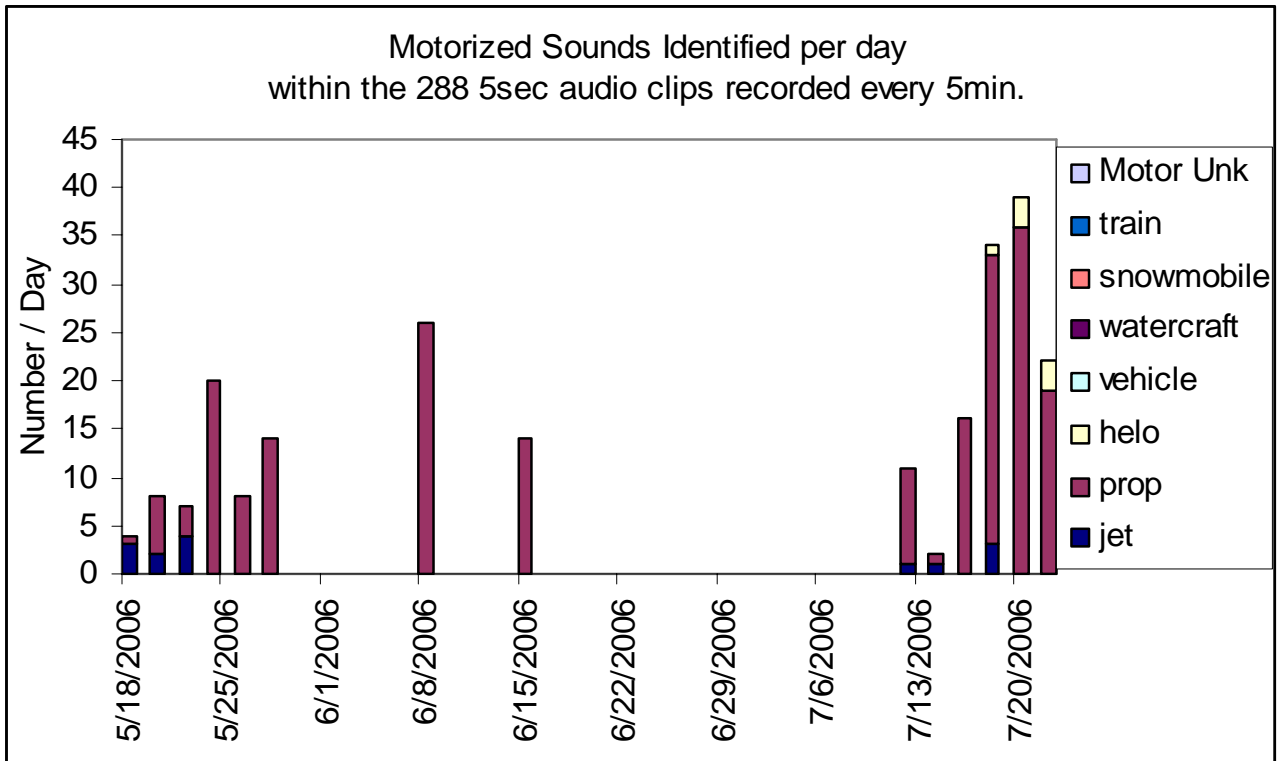
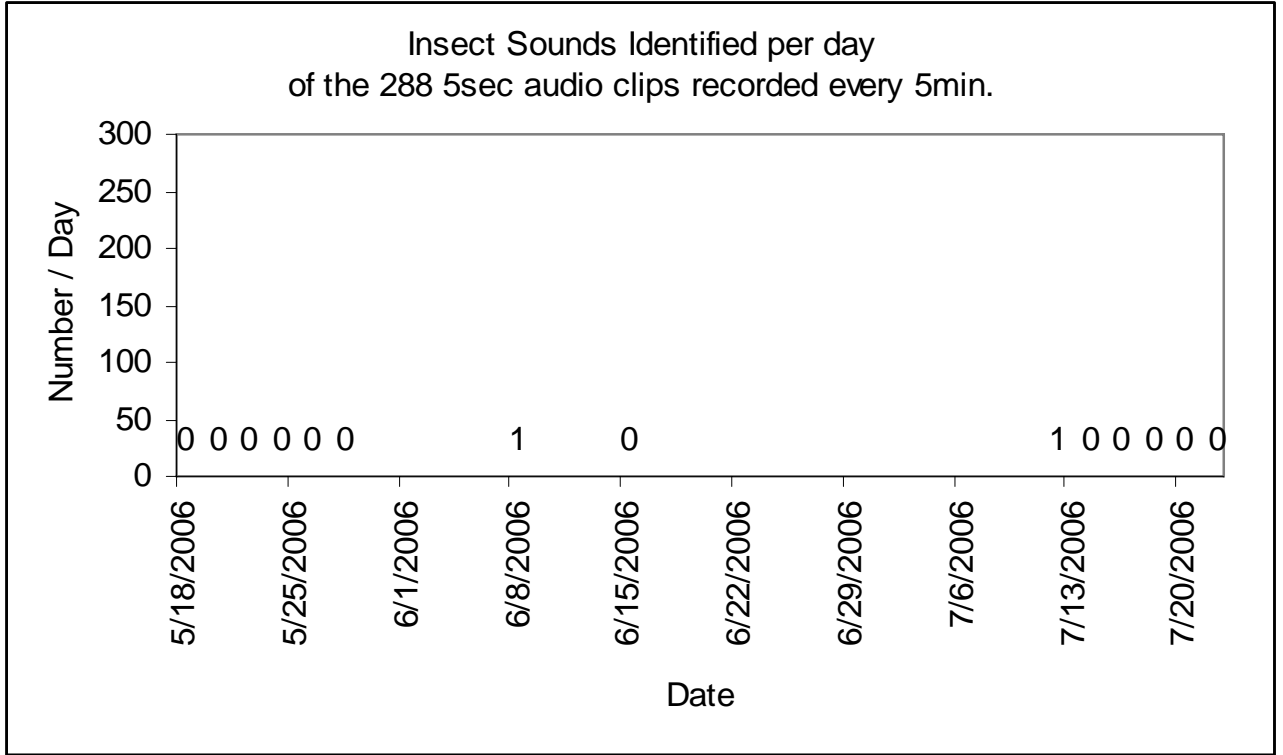

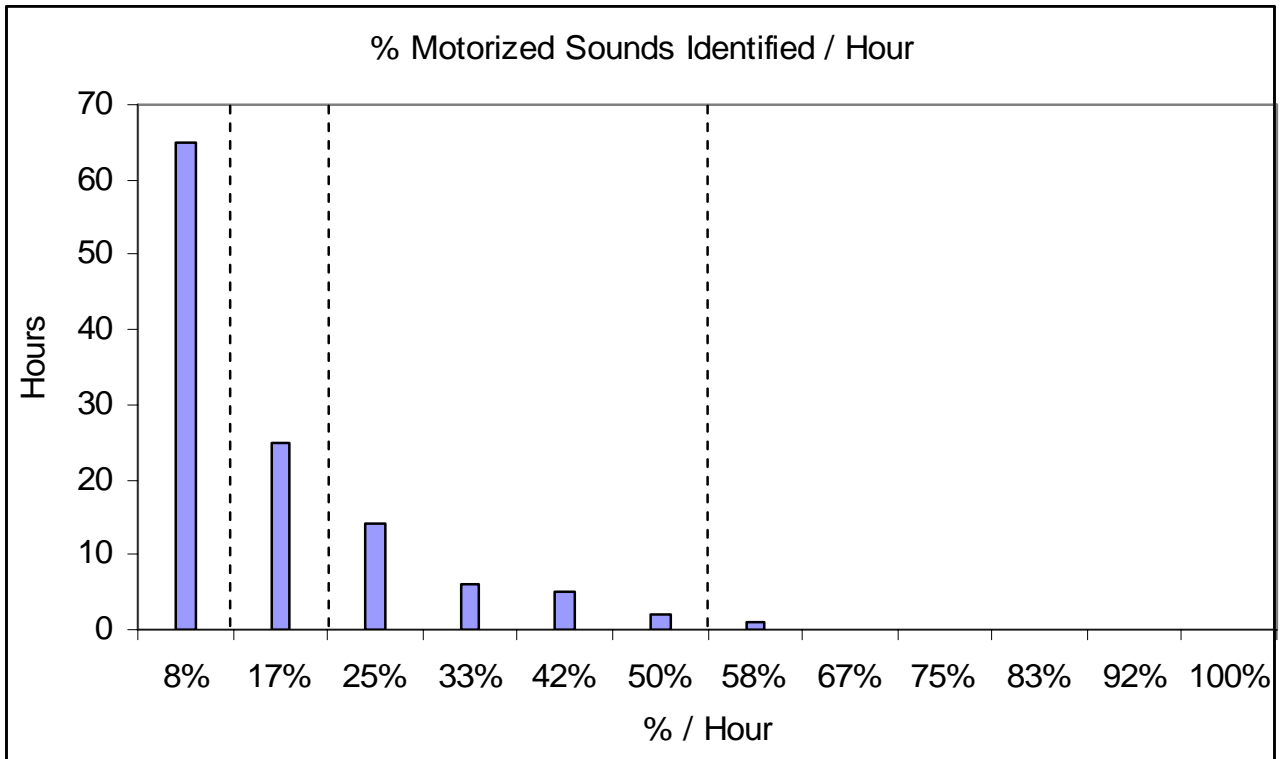
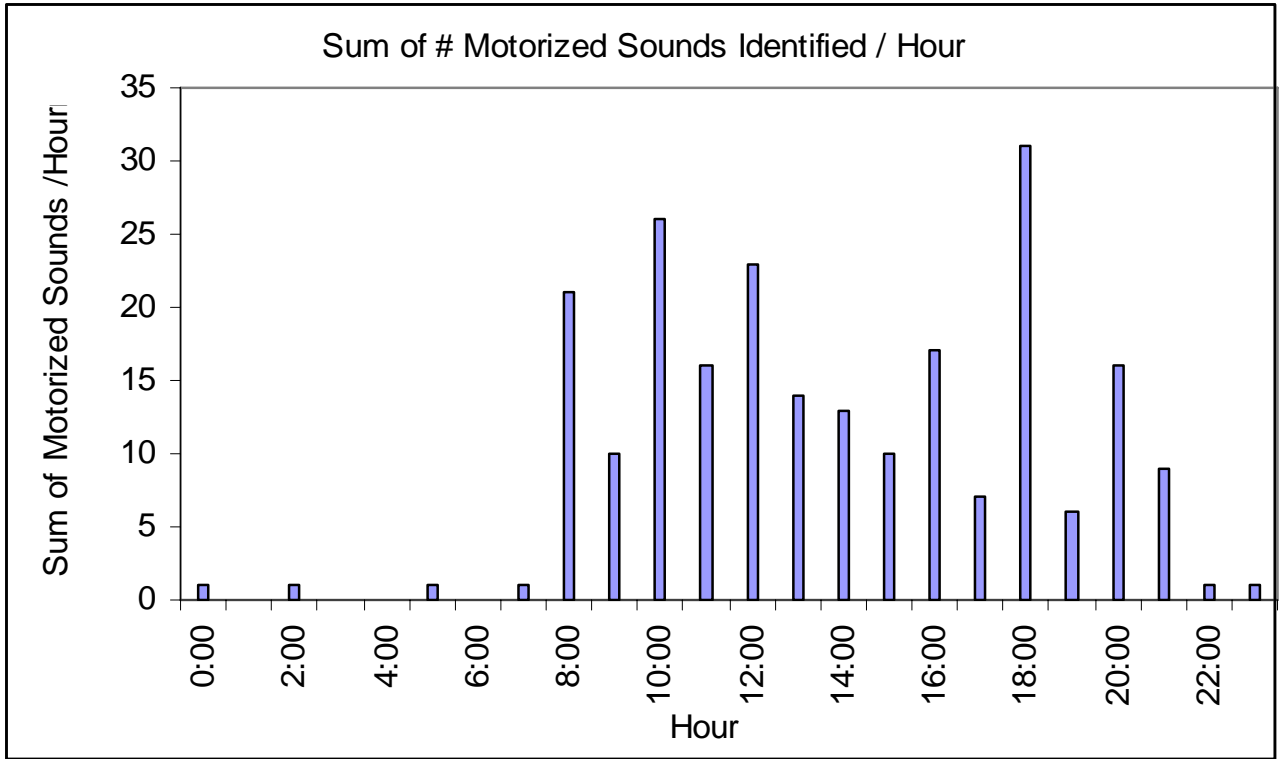

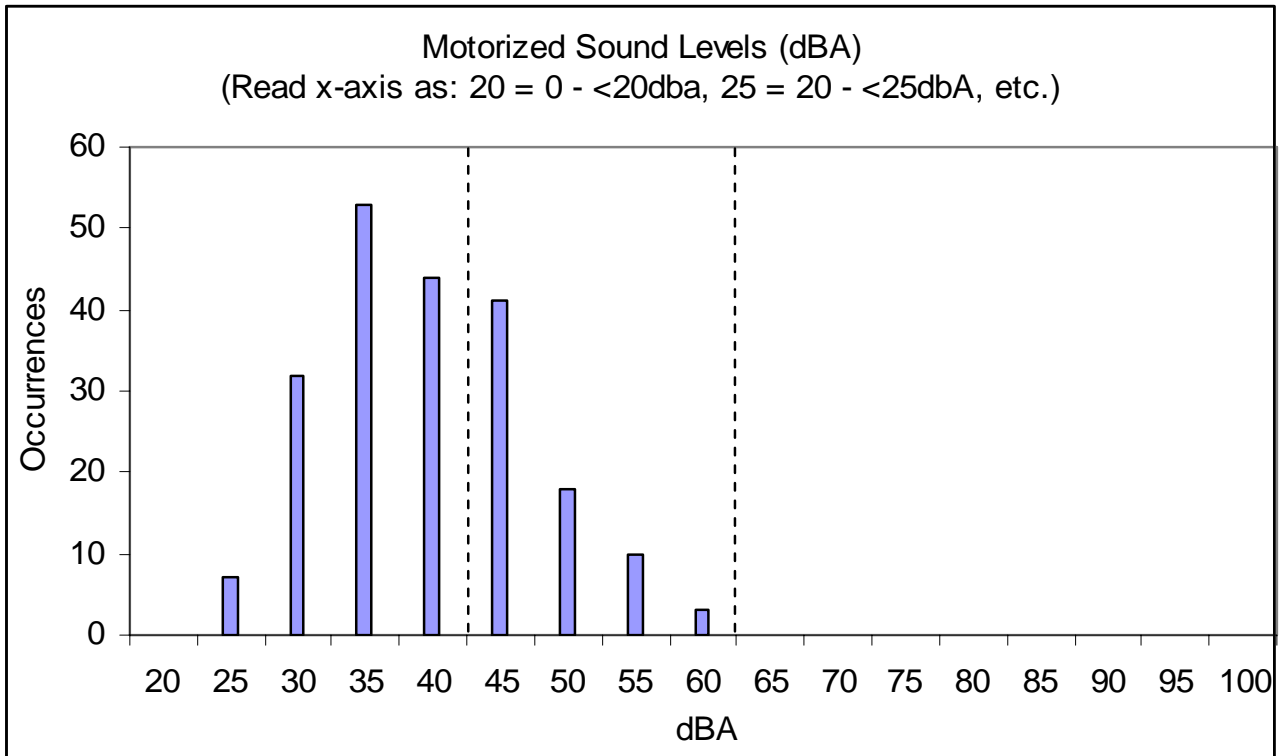
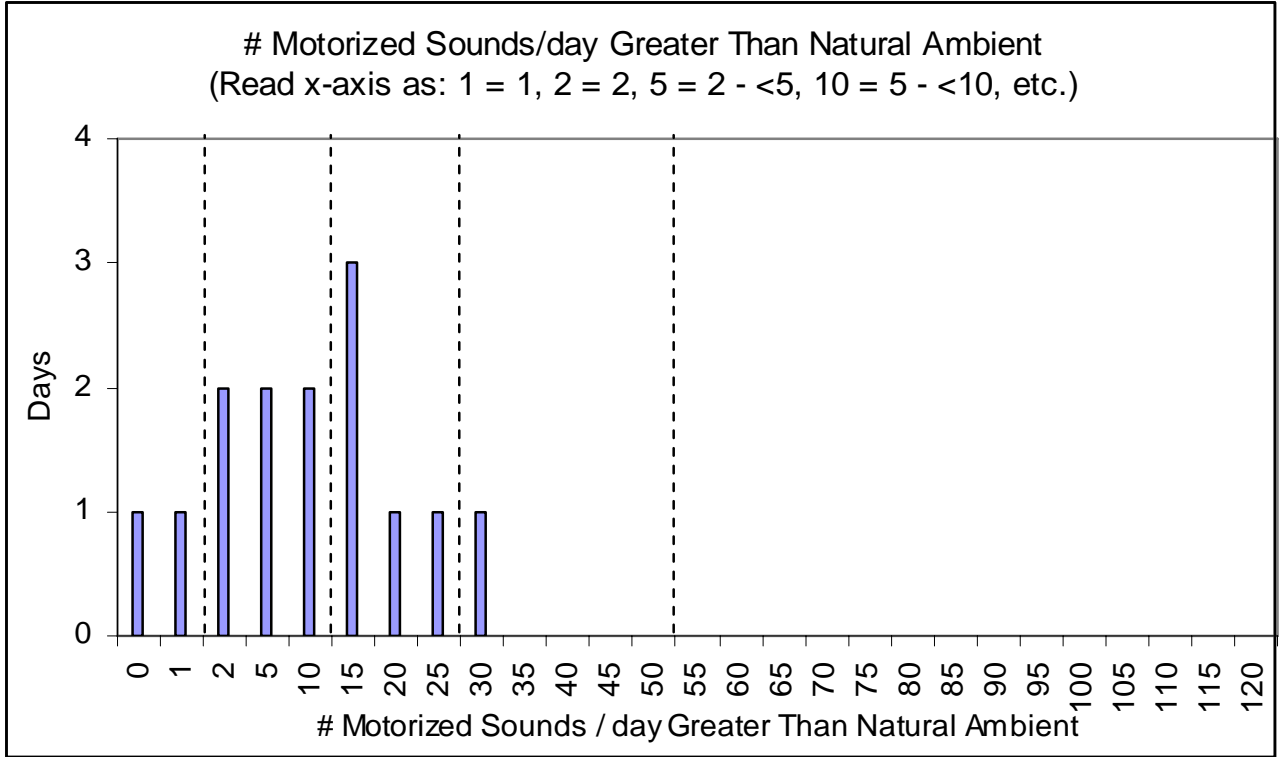



Location Name: DENARUGL

Location Description: located on the West bench, at the toe of the Ruth Glacier.

Purpose/Project: Randomly chosen LTEM grid point.

Coordinates: -150.5201, 62.7048      Elevation: 2097'

Time at Location: 5/17/2006 - 9/30/2006

Management Zone: New Park      Acoustical Zone: 30% Brush, 30% Tundra, 20% Glacier, 10% Non-veg.

Access: Helicopter

Data Compilations:

- 15 days in May-June 2006 (Noise Floor: 18.9 dBA)
- More to come

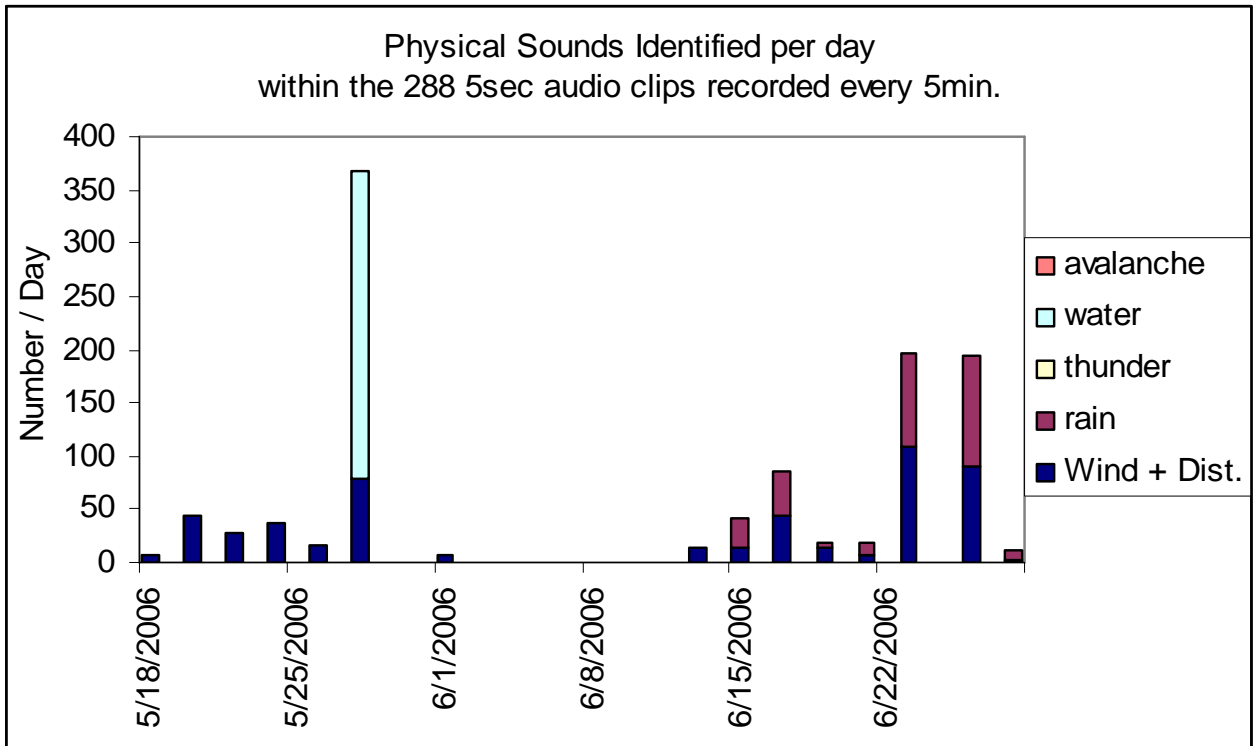
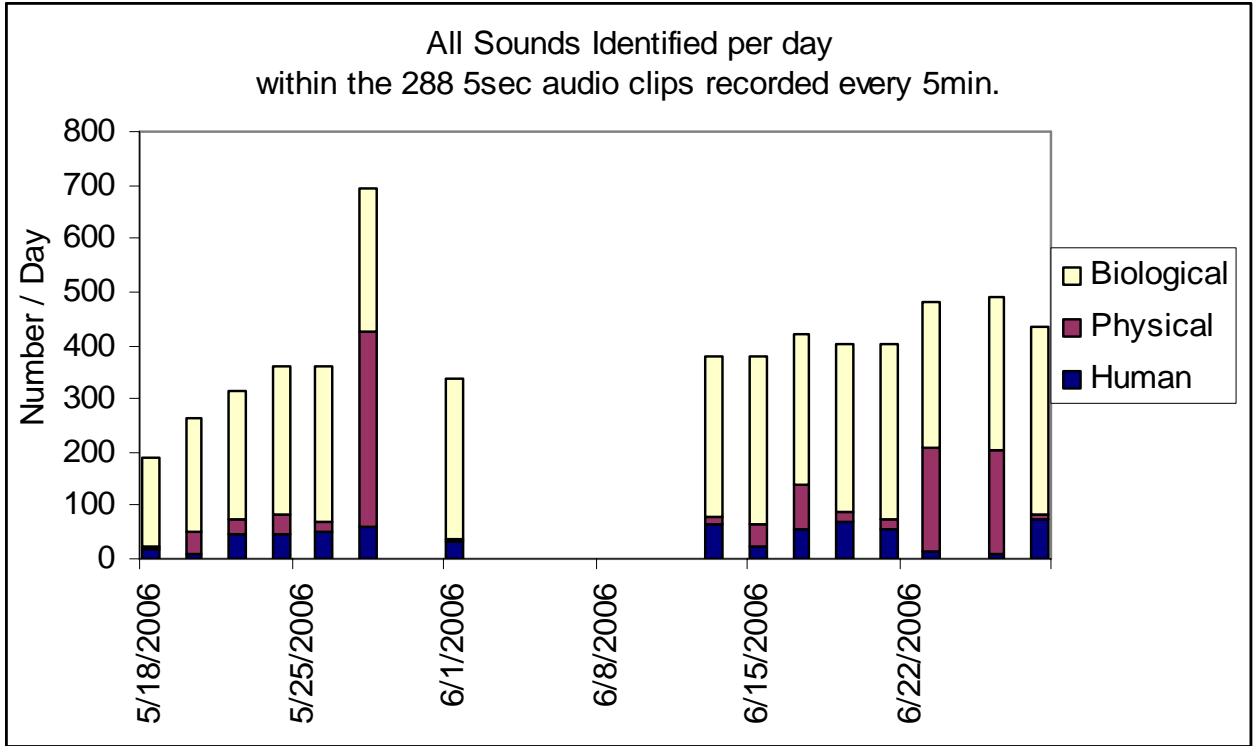

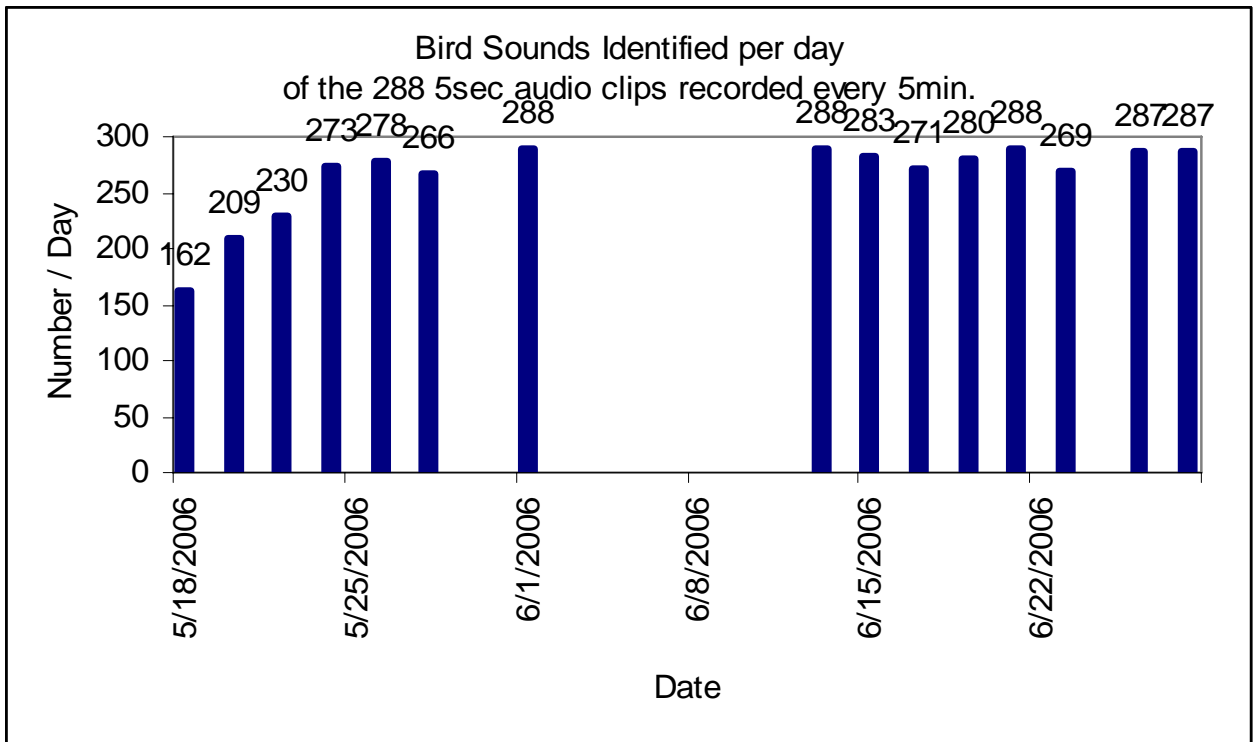
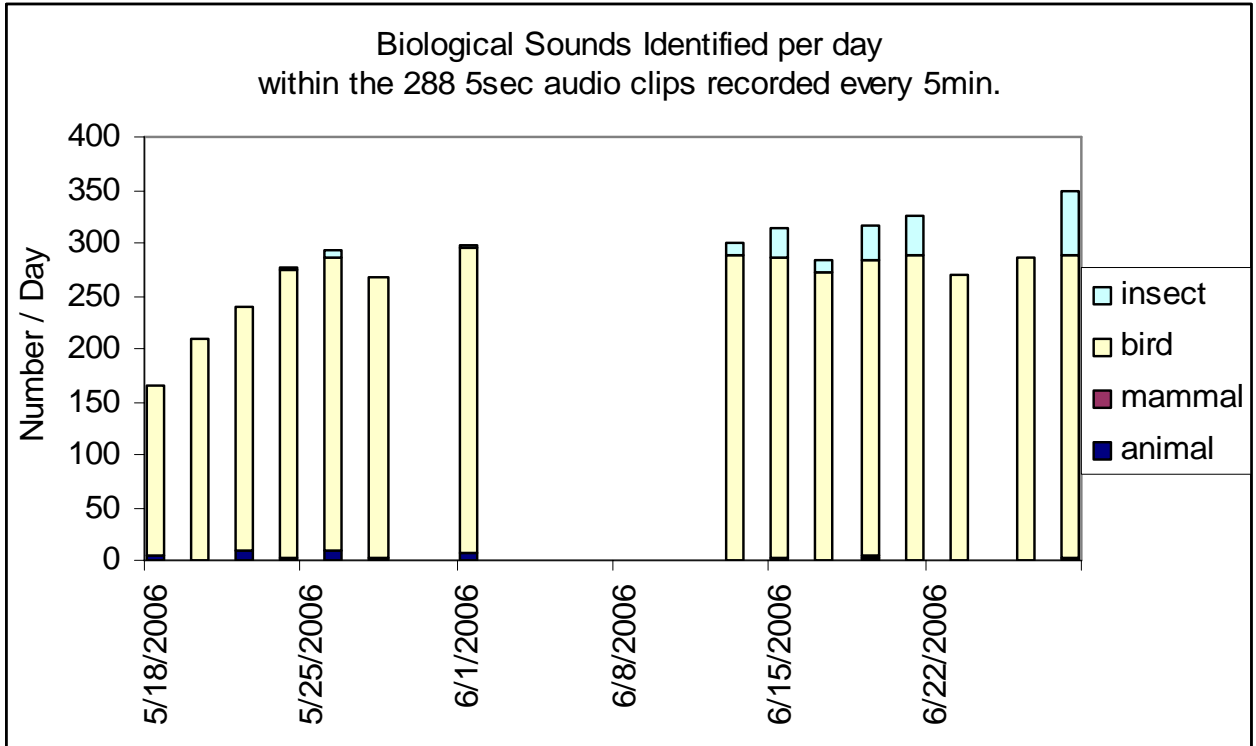

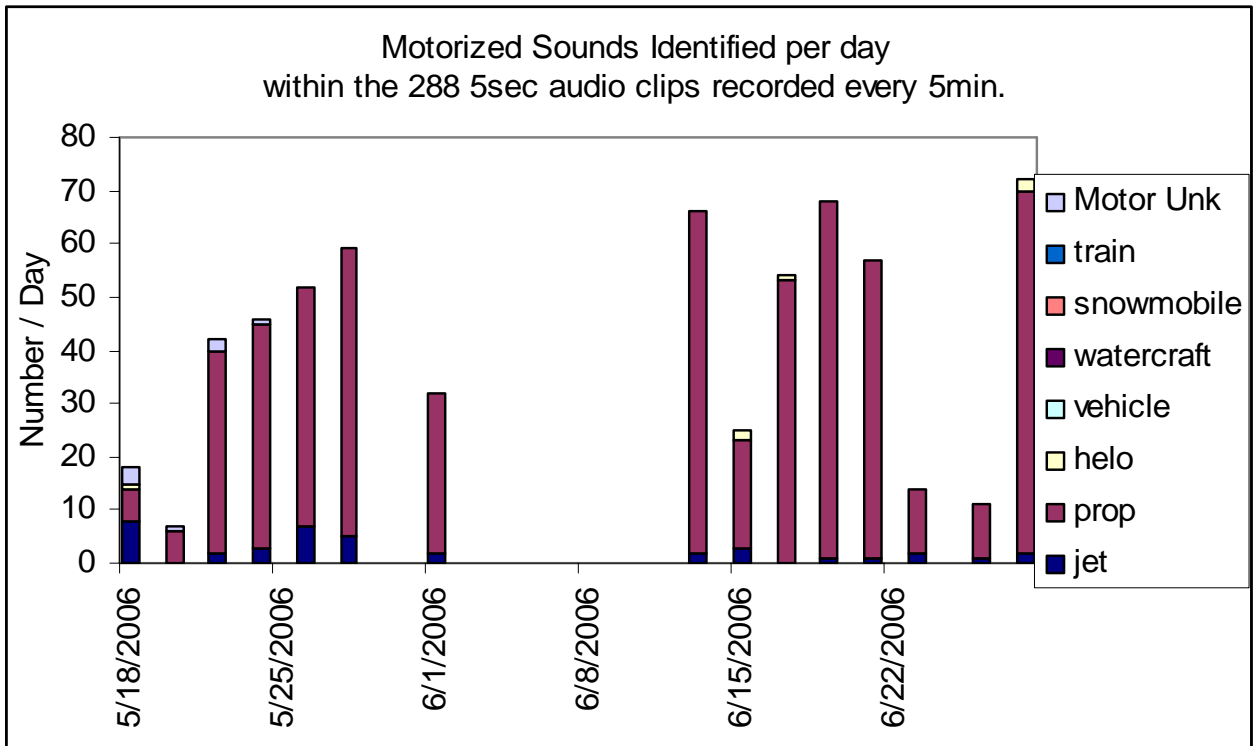
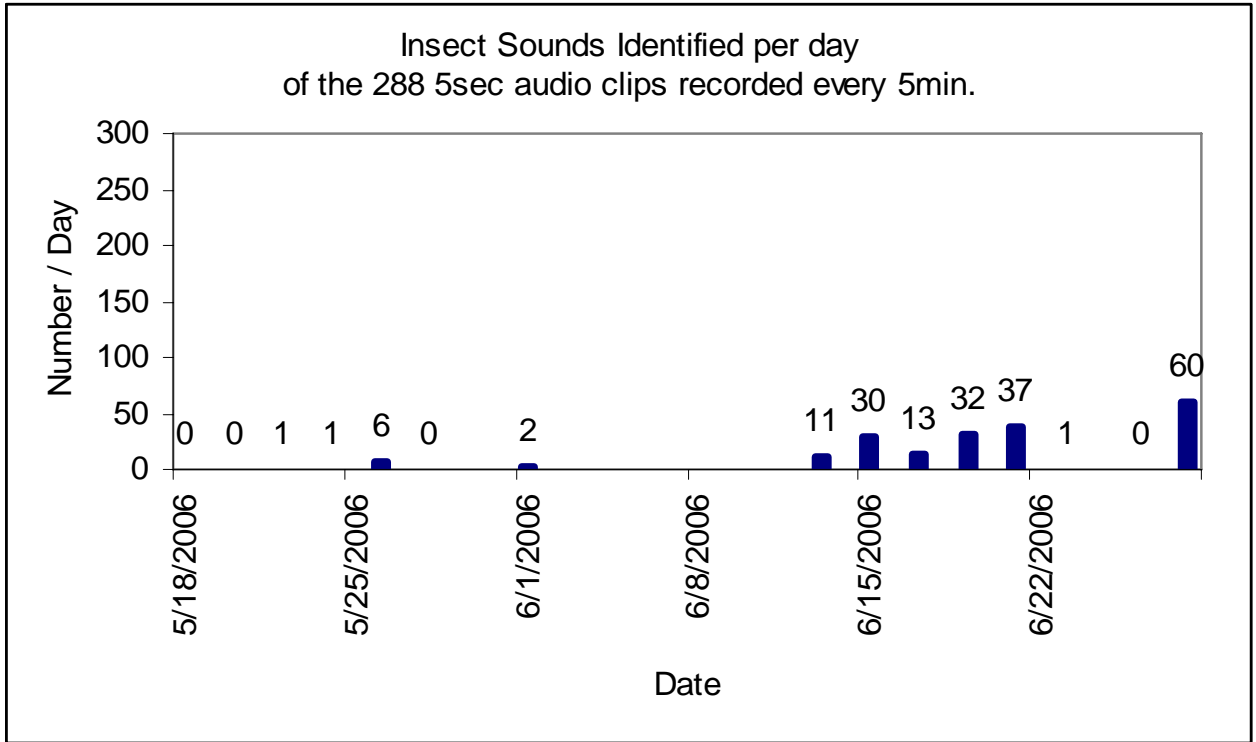

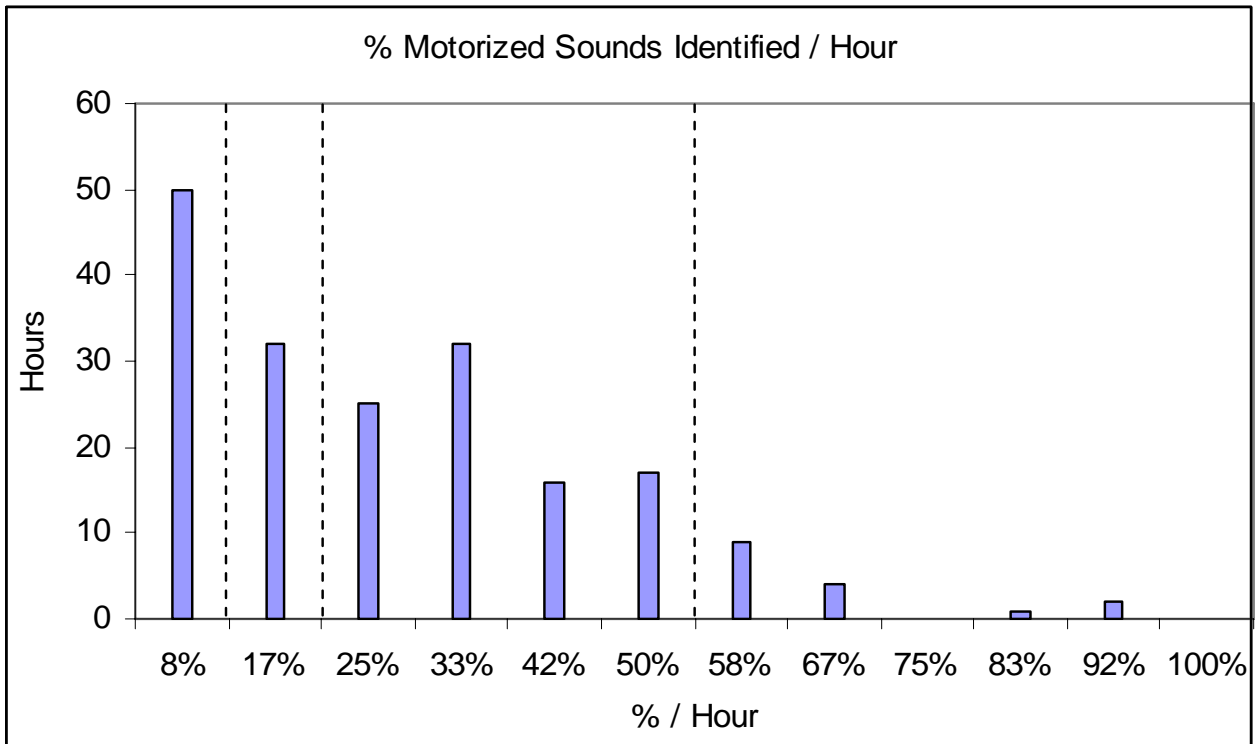
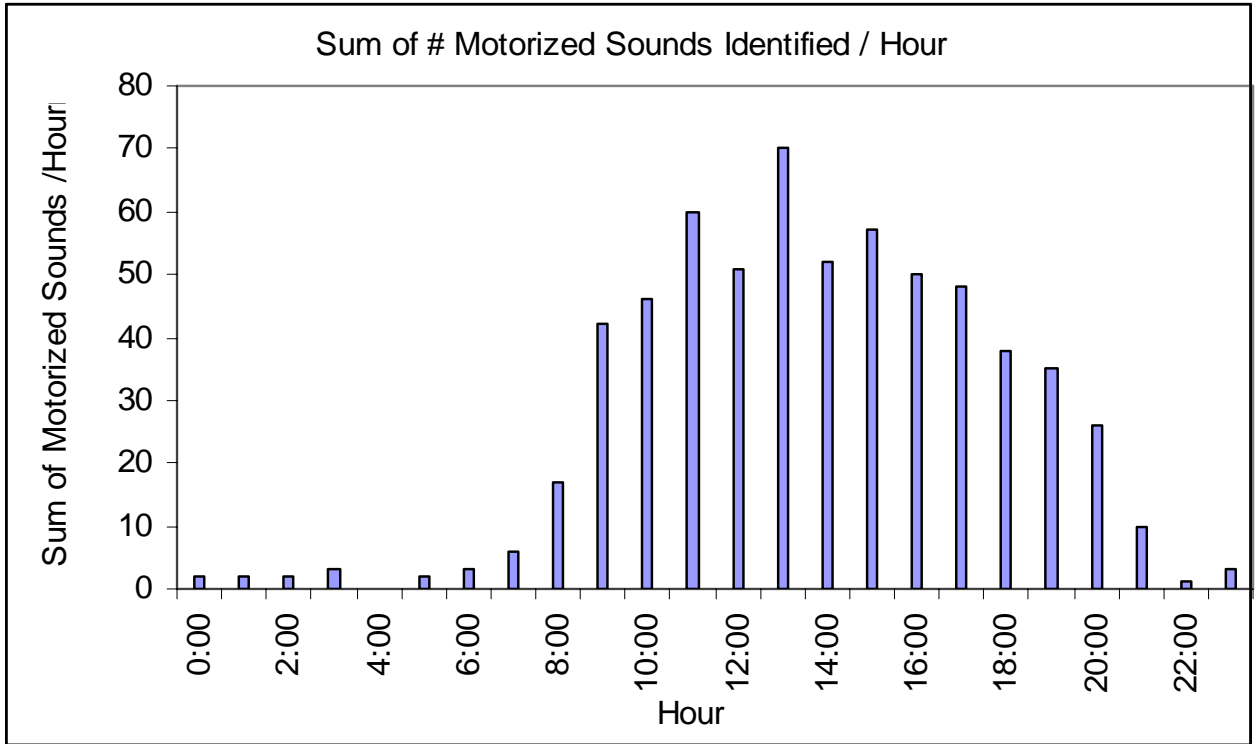

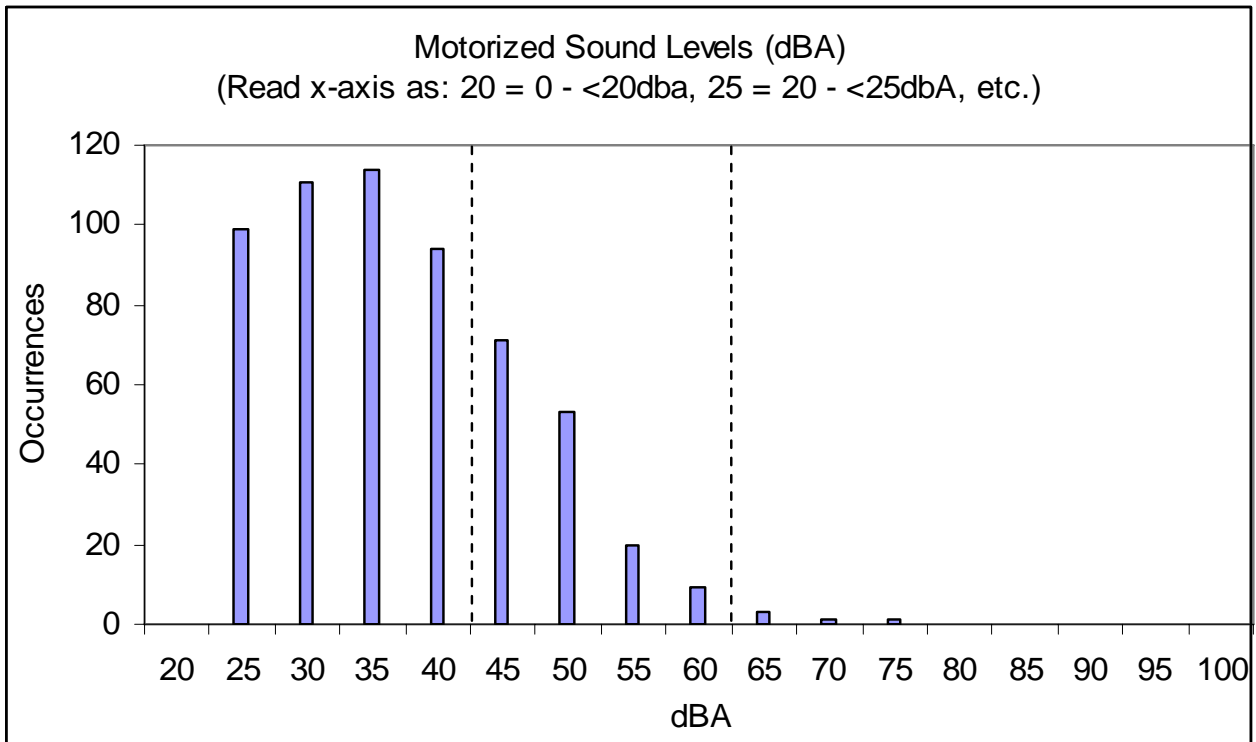
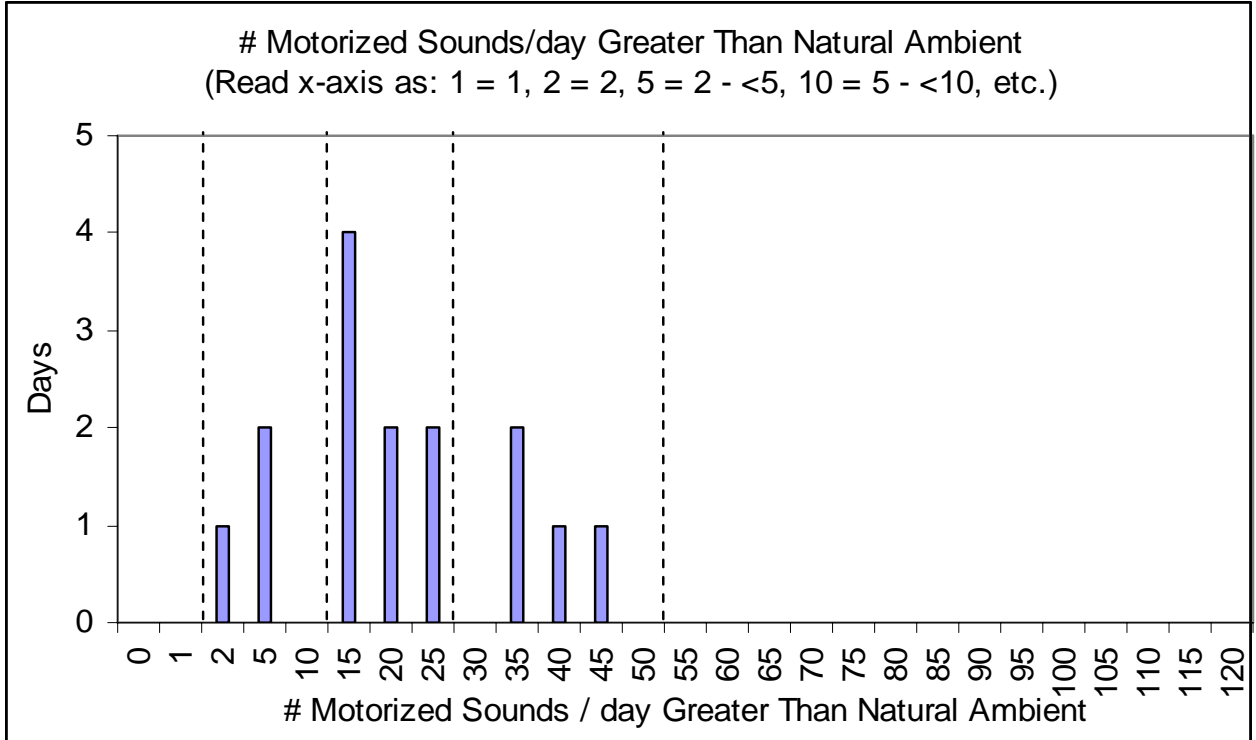



Location Name: DENACARB

Location Description: located on Caribou Creek, ~1 mile downstream from the Last Chance Cabin.

Purpose/Project: Randomly chosen LTEM grid point.

Coordinates: -150.8313, 63.6064      Elevation: 1839'

Time at Location: 5/17/2006 - 9/17/2006

Management Zone: New Park      Acoustical Zone: 100% non-vegetated rock and ice.

Access: Helicopter

Data Compilations:

- 21 days in May-June-July 2006 (Noise Floor: 23.0 dBA)
- More to come

