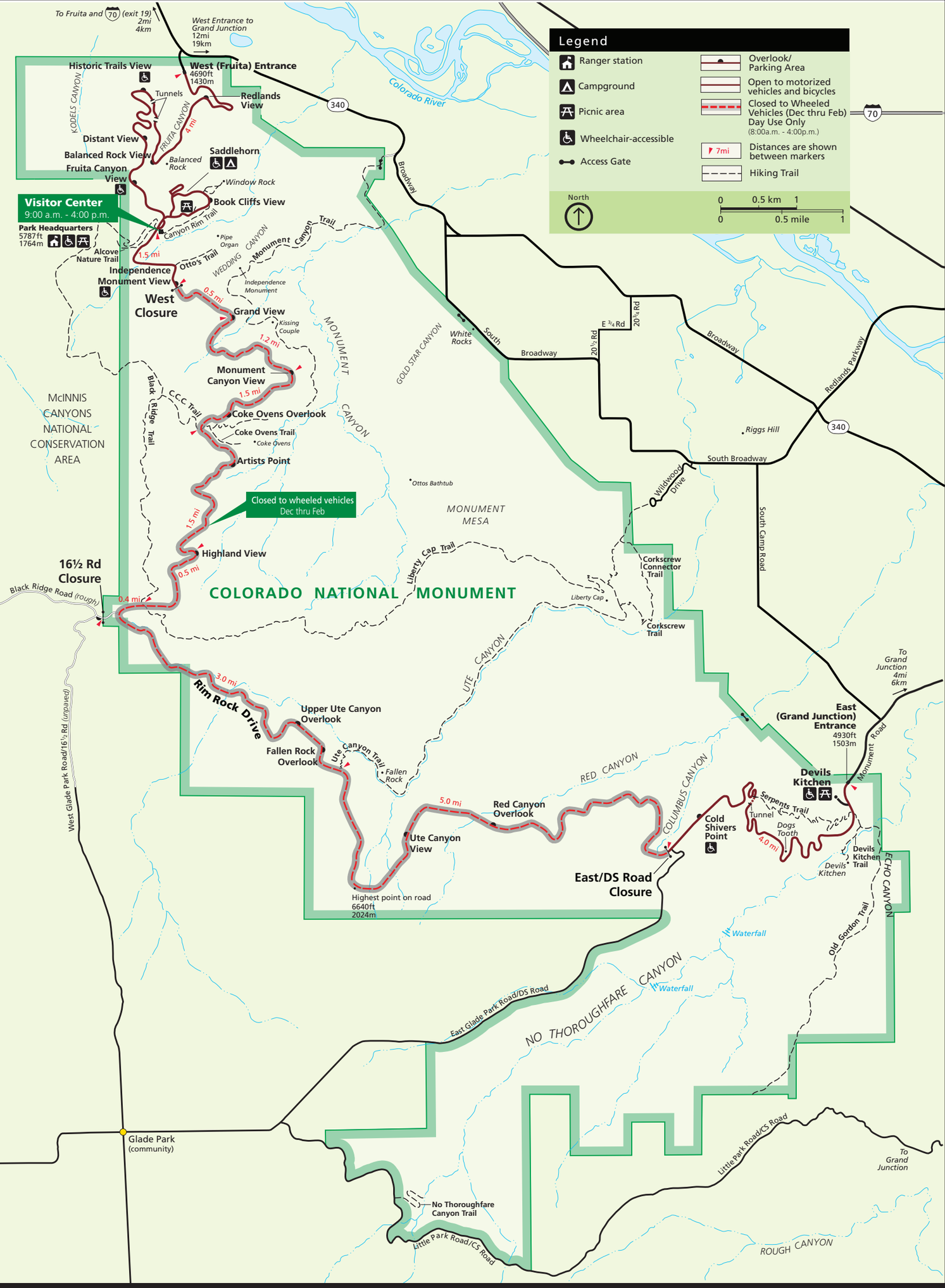

Road Information

Accessible Roads During Winter

The following portions of Rim Rock Drive will remain open to motorized traffic and bicycles throughout the winter:

- *From the West Entrance to Independence Monument Overlook*
- *From the East Entrance to DS Road*
- *Saddlehorn Campground Loop Road*

Seasonal Road Closures

The top portion of Rim Rock Drive from Independence Monument Overlook to DS Road will be closed to all wheeled vehicles from December 1,2010-March 1,2011. See map.

The unplowed section of the road is open to non-wheeled traffic only (hikers, skiers, and snowshoers) during the hours of 8:00 a.m. and 4:00 p.m. **Please** practice winter trail etiquette and avoid walking or snowshoeing in cross-country ski tracks. The resulting holes can be hazardous for skiers.