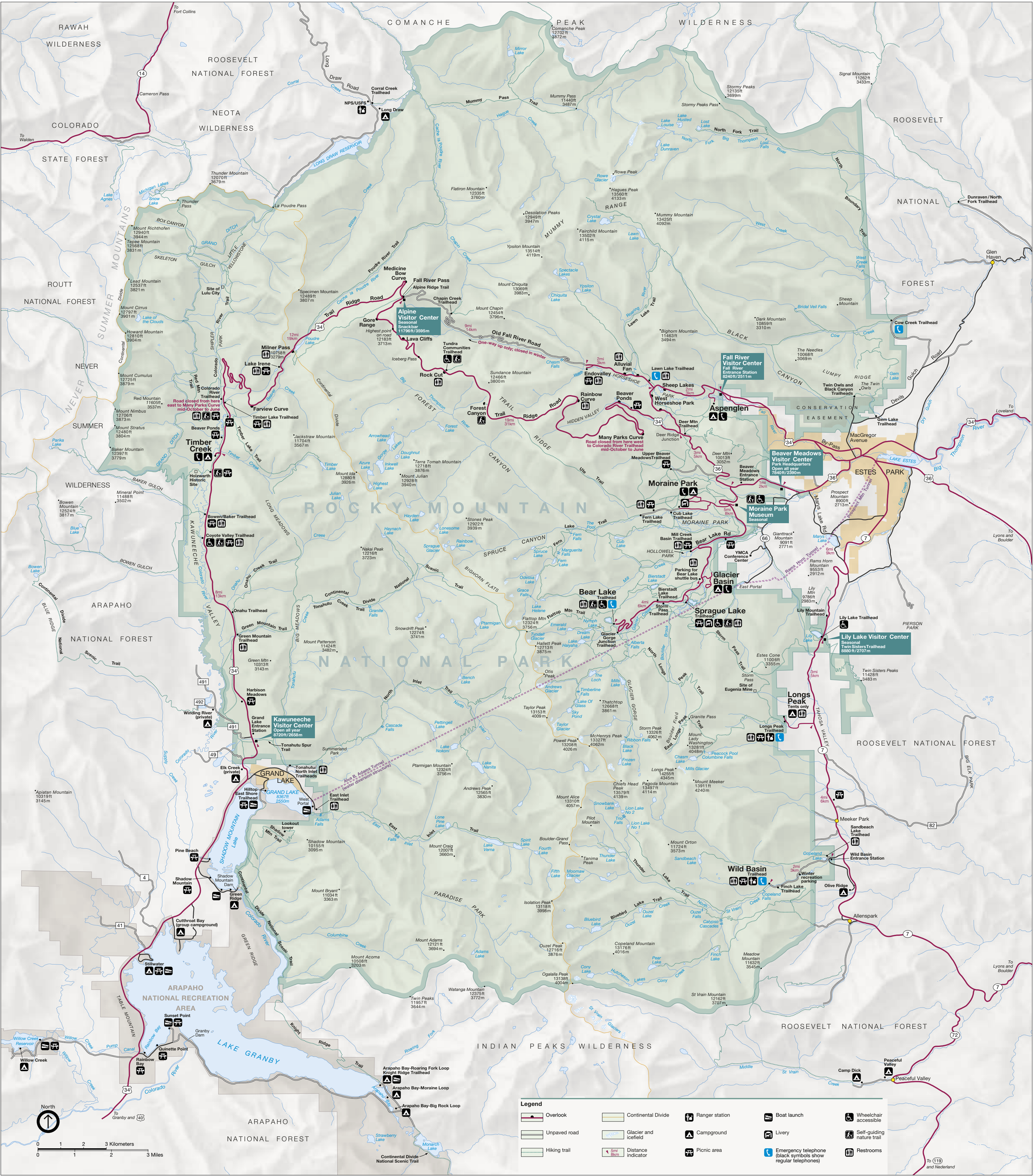
RAWAH WILDERNESS
ROOSEVELT NATIONAL FOREST
NEOTA WILDERNESS
COLORADO STATE FOREST
ROUTT NATIONAL FOREST
NEVER SUMMER WILDERNESS
ARAPAHO NATIONAL FOREST
ROCKY MOUNTAIN NATIONAL PARK
ROOSEVELT NATIONAL FOREST
INDIAN PEAKS WILDERNESS
ARAPAHO NATIONAL RECREATION AREA
LAKE GRANBY
GRAND LAKE
SHADOW MOUNTAIN LAKE
LONG DRAW RESERVOIR
COMANCHE PEAK WILDERNESS
MUMMY RANGE
BLACK CANYON
ESTES PARK
Alpine Visitor Center
Seasonal
Snackbar
11796ft/3595m
Fall River Visitor Center
Fall River Entrance Station
8240ft/2511m
Beaver Meadows Visitor Center
Park Headquarters
Open all year
7840ft/2390m
Moraine Park Museum
Seasonal
Kawuneeche Visitor Center
Open all year
8720ft/2658m
Lily Lake Visitor Center
Seasonal
Twin Sisters Trailhead
8880ft/2707m
Timber Creek
Holzwarth Historic Site
Milner Pass
Lake Irene
Farview Curve
Timber Lake Trailhead
Beaver Ponds
Colorado River Trailhead
Road closed from here east to Many Parks Curve mid-October to June
Corral Creek Trailhead
Long Draw
NPS/USFS
Cameron Pass
To Fort Collins
To Walden
Thunder Mountain 12070ft 3679m
La Poudre Pass
Thunder Pass
Michigan Lakes
Snow Lake
Lake Agnes
Mount Richthofen 12940ft 3944m
Tepee Mountain 12568ft 3831m
Lead Mountain 12537ft 3821m
Site of Lulu City
Mount Cirrus 12797ft 3901m
Howard Mountain 12810ft 3904m
Lake of the Clouds
Mount Cumulus 12725ft 3879m
Red Mountain 11605ft 3537m
Mount Nimbus 12706ft 3873m
Mount Stratus 12480ft 3804m
Baker Mountain 12397ft 3779m
Mineral Point 11488ft 3502m
Bowen Mountain 12524ft 3817m
Bowen/Baker Trailhead
Coyote Valley Trailhead
Onahu Trailhead
Green Mountain Trailhead
Harbison Meadows
Winding River (private)
Grand Lake Entrance Station
Tonahutu Spur Trail
Elk Creek (private)
Tonahutu/ North Inlet Trailheads
Hilltop East Shore Trailhead
West Portal
East Inlet Trailhead
Lookout tower
Pine Beach
Shadow Mountain
Shadow Mountain Dam
Green Ridge
Cutthroat Bay (group campground)
Stillwater
Sunset Point
Granby Dam
Quinette Point
Rainbow Bay
Willow Creek Reservoir
Willow Creek
Arapaho Bay-Roaring Fork Loop Knight Ridge Trailhead
Arapaho Bay-Moraine Loop
Arapaho Bay-Big Rock Loop
Continental Divide National Scenic Trail
Specimen Mountain 12489ft 3807m
Mount Chapin 12454ft 3796m
Mount Chiquita 13069ft 3983m
Ypsilon Mountain 13514ft 4119m
Fairchild Mountain 13502ft 4115m
Desolation Peaks 12949ft 3947m
Flatiron Mountain 12335ft 3760m
Hagues Peak 13560ft 4133m
Rowe Peak
Mummy Mountain 13425ft 4092m
Mummy Pass 11440ft 3487m
Stormy Peaks 12135ft 3699m
Stormy Peaks Pass
Signal Mountain 11262ft 3433m
Comanche Peak 12702ft 3872m
Mirror Lake
Lake Louise
Lake Husted
Lost Lake
Lake Dunraven
Rowe Glacier
Crystal Lake
Lawn Lake
Spectacle Lakes
Ypsilon Lake
Chiquita Lake
Dark Mountain 10859ft 3310m
Bighorn Mountain 11463ft 3494m
The Needles 10068ft 3069m
Sheep Mountain
Bridal Veil Falls
Twin Owls and Black Canyon Trailheads
The Twin Owls
Gem Lake
Gem Lake Trailhead
Cow Creek Trailhead
Dunraven / North Fork Trailhead
Glen Haven
Medicine Bow Curve
Fall River Pass
Alpine Ridge Trail
Chapin Creek Trailhead
Gore Range
Highest point on road 12183ft 3713m
Lava Cliffs
Tundra Communities Trailhead
Iceberg Pass
Rock Cut
Sundance Mountain 12466ft 3800m
Forest Canyon
Rainbow Curve
Beaver Ponds
Many Parks Curve
Road closed from here west to Colorado River Trailhead mid-October to June
Alluvial Fan
Endovalley
Lawn Lake Trailhead
Sheep Lakes
West Horseshoe Park
Deer Mtn Trailhead
Deer Ridge Junction
Upper Beaver Meadows Trailhead
Aspenglen
Moraine Park
Fern Lake Trailhead
Cub Lake Trailhead
Mill Creek Basin Trailhead
Bear Lake Rd
YMCA Conference Center
Parking for Bear Lake shuttle bus
Glacier Basin
Bear Lake Trailhead
Bierstadt Lake Trailhead
Storm Pass Trailhead
Sprague Lake Trailhead
Glacier Gorge Junction Trailhead
Longs Peak
Tents only
Longs Peak Trailhead
Lily Mountain Trailhead
Lily Lake Trailhead
Site of Eugenia Mine
Estes Cone 11006ft 3355m
Twin Sisters Peaks 11428ft 3483m
Meeker Park
Sandbeach Lake Trailhead
Wild Basin Entrance Station
Wild Basin Trailhead
Winter recreation parking
Finch Lake Trailhead
Olive Ridge
Allenspark
Peaceful Valley
Camp Dick
To Loveland
To Lyons and Boulder
To Granby and 40
To 119 and Nederland
North
0 1 2 3 Kilometers
0 1 2 3 Miles
Legend
Overlook
Unpaved road
Hiking trail
Continental Divide
Glacier and icefield
5mi 8km Distance indicator
Ranger station
Campground
Picnic area
Boat launch
Livery
Emergency telephone (black symbols show regular telephones)
Wheelchair accessible
Self-guiding nature trail
Restrooms