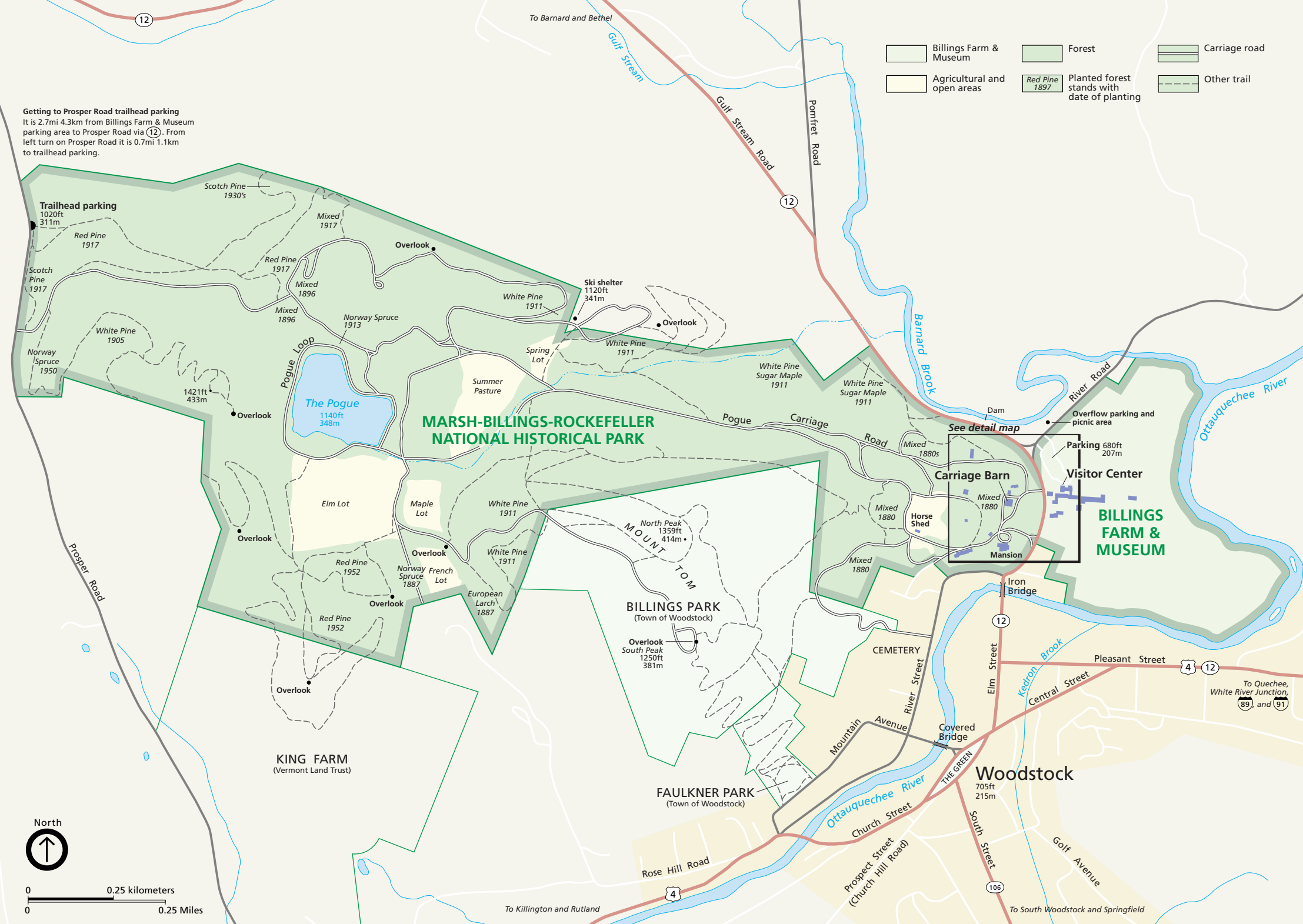
Billings Farm & Museum
Forest
Carriage road
Agricultural and open areas
Red Pine 1897
Planted forest stands with date of planting
Other trail
Getting to Prosper Road trailhead parking
It is 2.7mi 4.3km from Billings Farm & Museum parking area to Prosper Road via 12. From left turn on Prosper Road it is 0.7mi 1.1km to trailhead parking.
To Barnard and Bethel
Gulf Stream
Gulf Stream Road
Pomfret Road
Barnard Brook
Ottauquechee River
River Road
Trailhead parking
1020ft
311m
Scotch Pine 1930's
Red Pine 1917
Scotch Pine 1917
Mixed 1917
Red Pine 1917
Mixed 1896
Mixed 1896
Norway Spruce 1913
White Pine 1905
Norway Spruce 1950
1421ft
433m
Overlook
Pogue Loop
The Pogue
1140ft
348m
Ski shelter
1120ft
341m
White Pine 1911
Spring Lot
Summer Pasture
MARSH-BILLINGS-ROCKEFELLER NATIONAL HISTORICAL PARK
Pogue Carriage Road
White Pine Sugar Maple 1911
Dam
See detail map
Overflow parking and picnic area
Parking
680ft
207m
Visitor Center
Carriage Barn
Mixed 1880s
Mixed 1880
Horse Shed
Mansion
BILLINGS FARM & MUSEUM
Elm Lot
Maple Lot
Red Pine 1952
Norway Spruce 1887
French Lot
European Larch 1887
North Peak
1359ft
414m
MOUNT TOM
BILLINGS PARK
(Town of Woodstock)
South Peak
1250ft
381m
Prosper Road
KING FARM
(Vermont Land Trust)
FAULKNER PARK
(Town of Woodstock)
CEMETERY
Iron Bridge
Covered Bridge
Mountain Avenue
River Street
Elm Street
Kedron Brook
Pleasant Street
Central Street
To Quechee, White River Junction, and
Woodstock
705ft
215m
THE GREEN
Church Street
Prospect Street (Church Hill Road)
South Street
Golf Avenue
Rose Hill Road
To Killington and Rutland
To South Woodstock and Springfield
North
0
0.25 kilometers
0
0.25 Miles