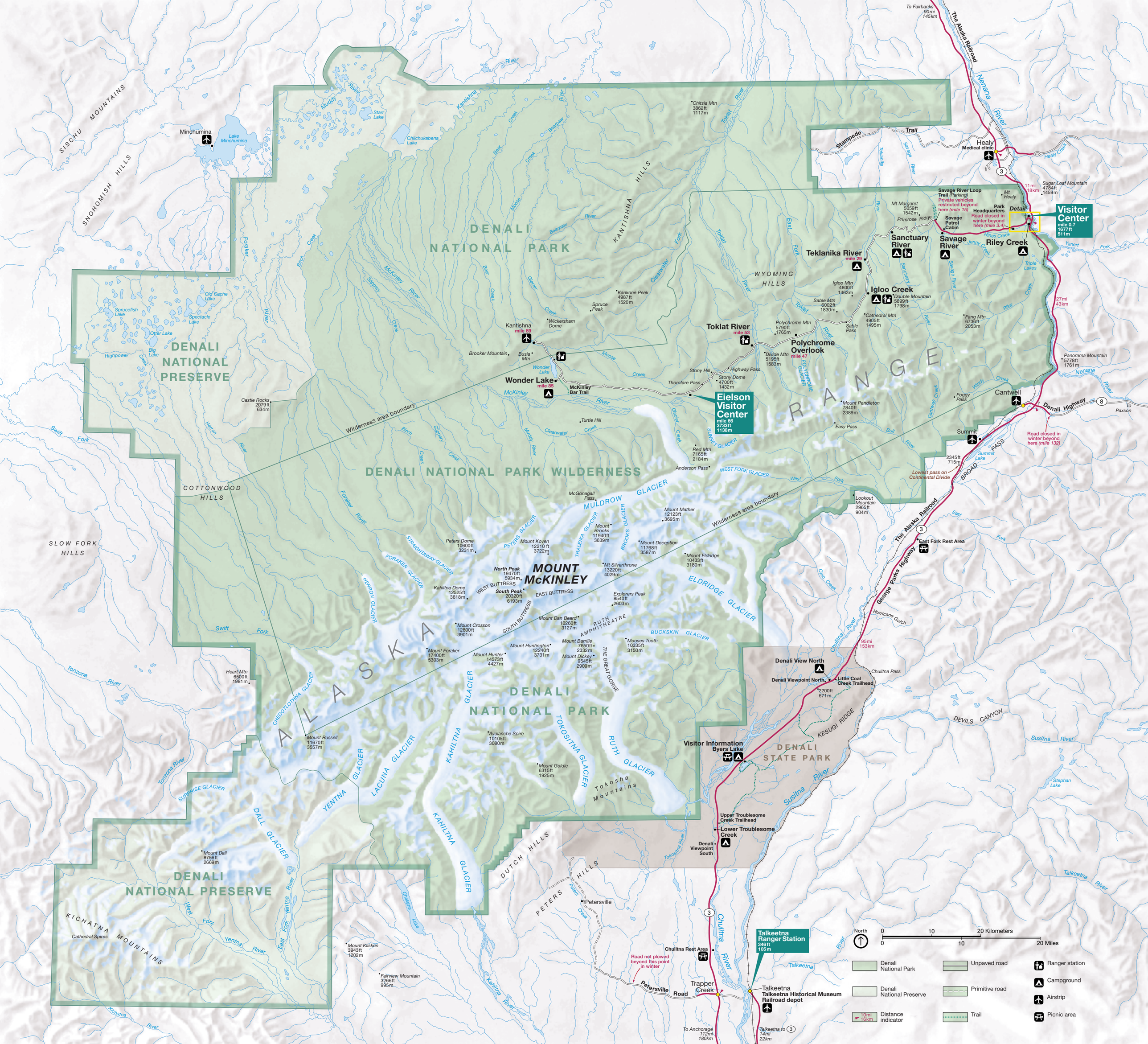
DENALI NATIONAL PARK
DENALI NATIONAL PRESERVE
DENALI NATIONAL PARK WILDERNESS
DENALI STATE PARK
ALASKA RANGE
MOUNT McKINLEY
SNOHOMISH HILLS
SISCHU MOUNTAINS
KANTISHNA HILLS
WYOMING HILLS
COTTONWOOD HILLS
SLOW FORK HILLS
KICHATNA MOUNTAINS
DUTCH HILLS
PETERS HILLS
DEVILS CANYON
KESUGI RIDGE
BROAD PASS
Minchumina
Lake Minchumina
Kantishna
Wonder Lake
McKinley Bar Trail
Eielson Visitor Center
mile 66
3733ft
1138m
Toklat River
mile 53
Polychrome Overlook
mile 47
Teklanika River
mile 29
Sanctuary River
Savage River
Savage River Loop Trail (Parking)
Private vehicles restricted beyond here (mile 15)
Savage Patrol Cabin
Park Headquarters
Road closed in winter beyond here (mile 3.4)
Detail
Visitor Center
mile 0.7
1677ft
511m
Riley Creek
Igloo Creek
Healy
Medical clinic
Stampede Trail
The Alaska Railroad
Nenana River
11mi
18km
27mi
43km
Cantwell
Denali Highway
Road closed in winter beyond here (mile 132)
Summit
Lowest pass on Continental Divide
East Fork Rest Area
George Parks Highway
95mi
153km
Denali View North
Denali Viewpoint North
Little Coal Creek Trailhead
Visitor Information
Byers Lake
Upper Troublesome Creek Trailhead
Lower Troublesome Creek
Denali Viewpoint South
Petersville
Petersville Road
Road not plowed beyond this point in winter
Chulitna Rest Area
Trapper Creek
Talkeetna
Talkeetna Historical Museum
Railroad depot
Talkeetna Ranger Station
346ft
105m
To Anchorage
112mi
180km
Talkeetna to
14mi
22km
To Fairbanks
90mi
145km
To Paxson
Wilderness area boundary
North
0 10 20 Kilometers
0 10 20 Miles
Denali National Park
Denali National Preserve
Distance indicator
10mi 16km
Unpaved road
Primitive road
Trail
Ranger station
Campground
Airstrip
Picnic area