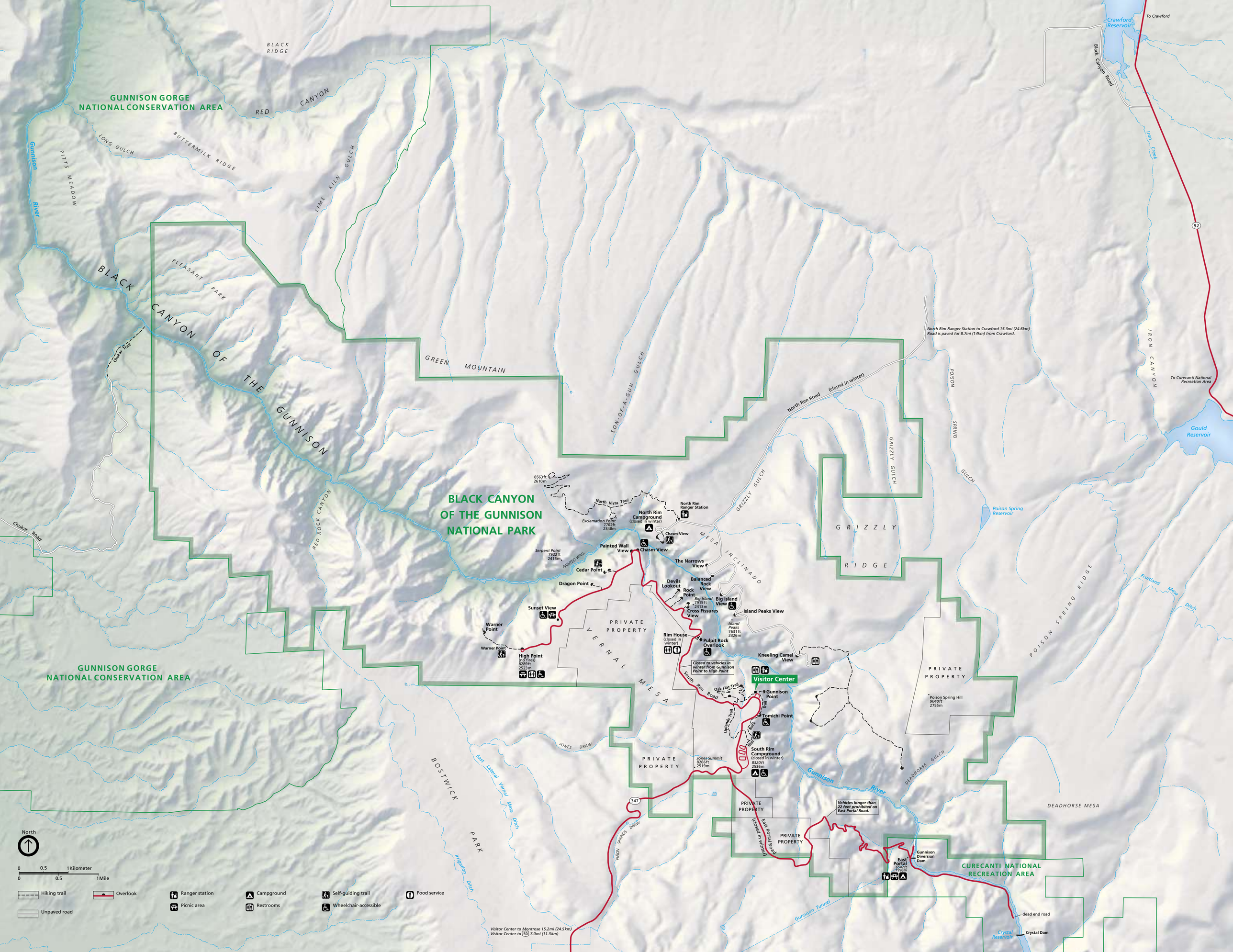
GUNNISON GORGE NATIONAL CONSERVATION AREA
BLACK RIDGE
RED CANYON
LONG GULCH
BUTTERMILK RIDGE
PITTS MEADOW
Gunnison River
LIME KILN GULCH
PLEASANT PARK
BLACK CANYON OF THE GUNNISON
Chukar Trail
Chukar Road
GREEN MOUNTAIN
SON-OF-A-GUN GULCH
RED ROCK CANYON
BLACK CANYON OF THE GUNNISON NATIONAL PARK
8563ft 2610m
North Vista Trail
Exclamation Point 7702ft 2348m
North Rim Campground (closed in winter)
North Rim Ranger Station
Chasm View
Painted Wall View
Serpent Point 7922ft 2415m
PAINTED WALL
Cedar Point
Dragon Point
The Narrows View
MESA INCLINADO
Balanced Rock View
Devils Lookout
Rock Point
Big Island 7915ft 2413m
Big Island View
Cross Fissures View
Island Peaks View
Island Peaks 7631ft 2326m
Sunset View
Warner Point
High Point (no fires) 8289ft 2523m
PRIVATE PROPERTY
VERNAL MESA
Rim House (closed in winter)
Pulpit Rock Overlook
Closed to vehicles in winter from Gunnison Point to High Point
Kneeling Camel View
Visitor Center
South Rim Road
Oak Flat Trail
Gunnison Point
Tomichi Point
Upland Trail
Rim Rock Trail
South Rim Campground (closed in winter) 8320ft 2536m
Jones Summit 8266ft 2519m
JONES DRAW
BOSTWICK PARK
East Lateral Vernal Mesa Ditch
Irrigation Ditch
347
PINON SPRINGS DRAW
East Portal Road (closed in winter)
Vehicles longer than 22 feet prohibited on East Portal Road.
Gunnison River
DEADHORSE GULCH
DEADHORSE MESA
East Portal 6547ft 1996m
Gunnison Diversion Dam
CURECANTI NATIONAL RECREATION AREA
Gunnison Tunnel
dead end road
Crystal Reservoir
Crystal Dam
Visitor Center to Montrose 15.2mi (24.5km)
Visitor Center to 50 7.0mi (11.3km)
North
0 0.5 1 Kilometer
0 0.5 1 Mile
Hiking trail
Unpaved road
Overlook
Ranger station
Picnic area
Campground
Restrooms
Self-guiding trail
Wheelchair-accessible
Food service
North Rim Ranger Station to Crawford 15.3mi (24.6km)
Road is paved for 8.7mi (14km) from Crawford.
North Rim Road (closed in winter)
GRIZZLY GULCH
POISON SPRING GULCH
GRIZZLY RIDGE
Poison Spring Reservoir
POISON SPRING RIDGE
Fruitland Mesa Ditch
Poison Spring Hill 9040ft 2755m
IRON CANYON
Iron Creek
Gould Reservoir
To Curecanti National Recreation Area
Crawford Reservoir
To Crawford
Black Canyon Road
92