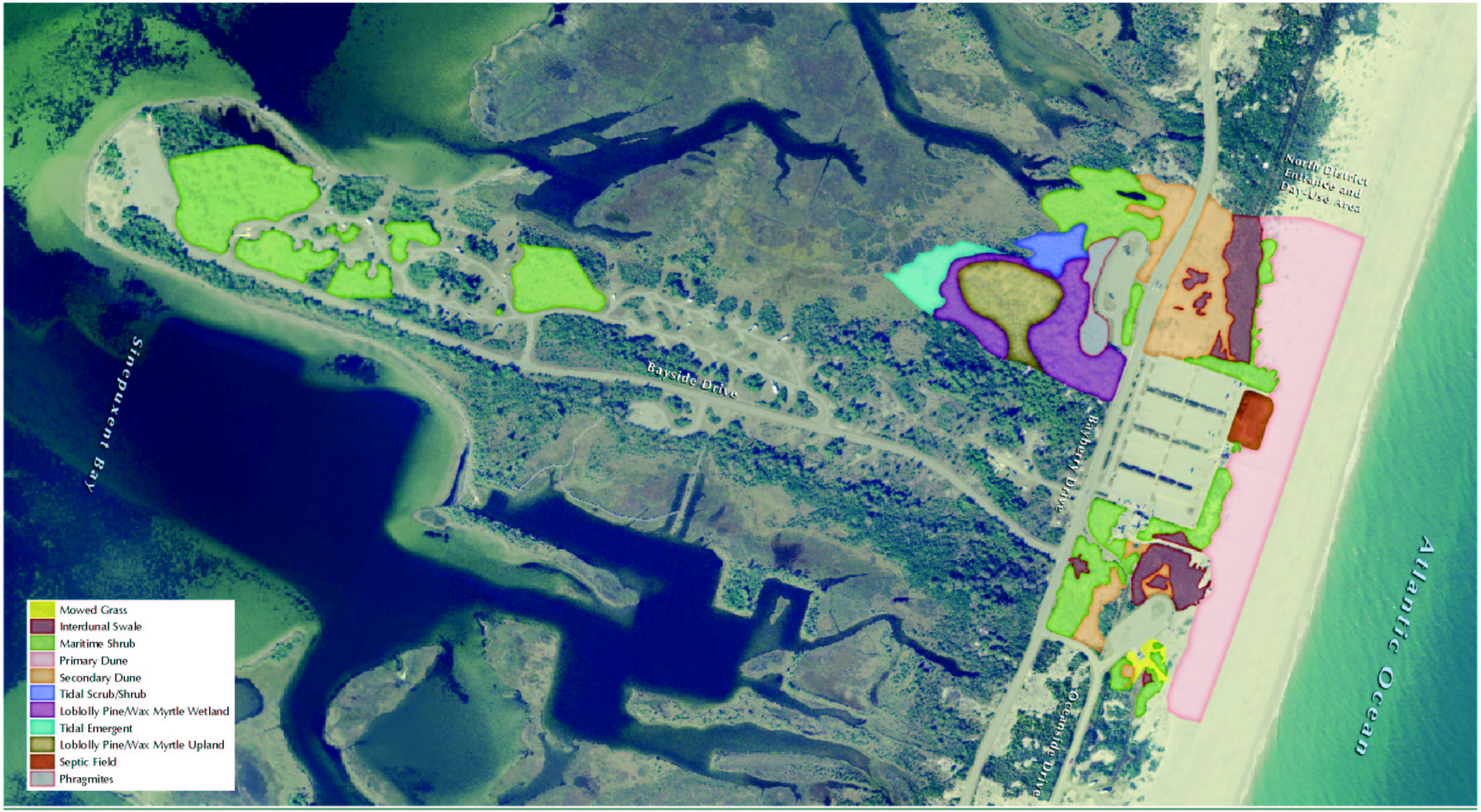

N

0 400 feet

Assateague Island National Seashore
Berlin, Maryland

Figure 17
Vegetation and Wetland Mapping