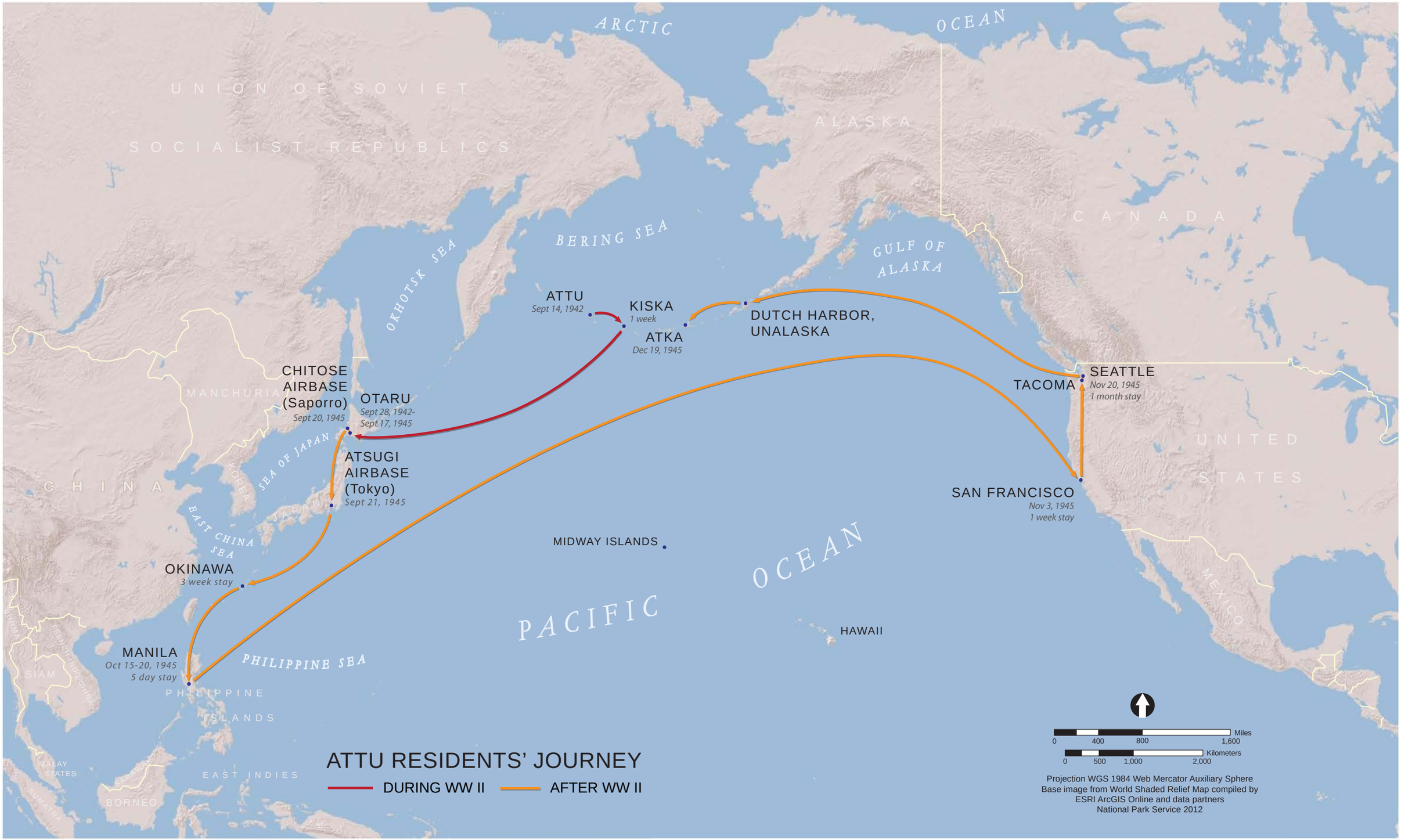
ARCTIC OCEAN
UNION OF SOVIET SOCIALIST REPUBLICS
ALASKA
CANADA
BERING SEA
OKHOTSK SEA
GULF OF ALASKA
ATTU
Sept 14, 1942
KISKA
1 week
ATKA
Dec 19, 1945
DUTCH HARBOR, UNALASKA
CHITOSE AIRBASE (Saporro)
Sept 20, 1945
OTARU
Sept 28, 1942-Sept 17, 1945
MANCHURIA
SEA OF JAPAN
KOREA
JAPAN
CHINA
EAST CHINA SEA
ATSUGI AIRBASE (Tokyo)
Sept 21, 1945
OKINAWA
3 week stay
MANILA
Oct 15-20, 1945
5 day stay
PHILIPPINE SEA
PHILIPPINE ISLANDS
SIAM
FRENCH INDO-CHINA
BURMA
MALAY STATES
SUMATRA
BORNEO
SARAWAK
EAST INDIES
MIDWAY ISLANDS
PACIFIC OCEAN
HAWAII
TACOMA
SEATTLE
Nov 20, 1945
1 month stay
SAN FRANCISCO
Nov 3, 1945
1 week stay
UNITED STATES
MEXICO
ATTU RESIDENTS' JOURNEY
DURING WW II
AFTER WW II
Miles
0 400 800 1,600
Kilometers
0 500 1,000 2,000
Projection WGS 1984 Web Mercator Auxiliary Sphere
Base image from World Shaded Relief Map compiled by
ESRI ArcGIS Online and data partners
National Park Service 2012