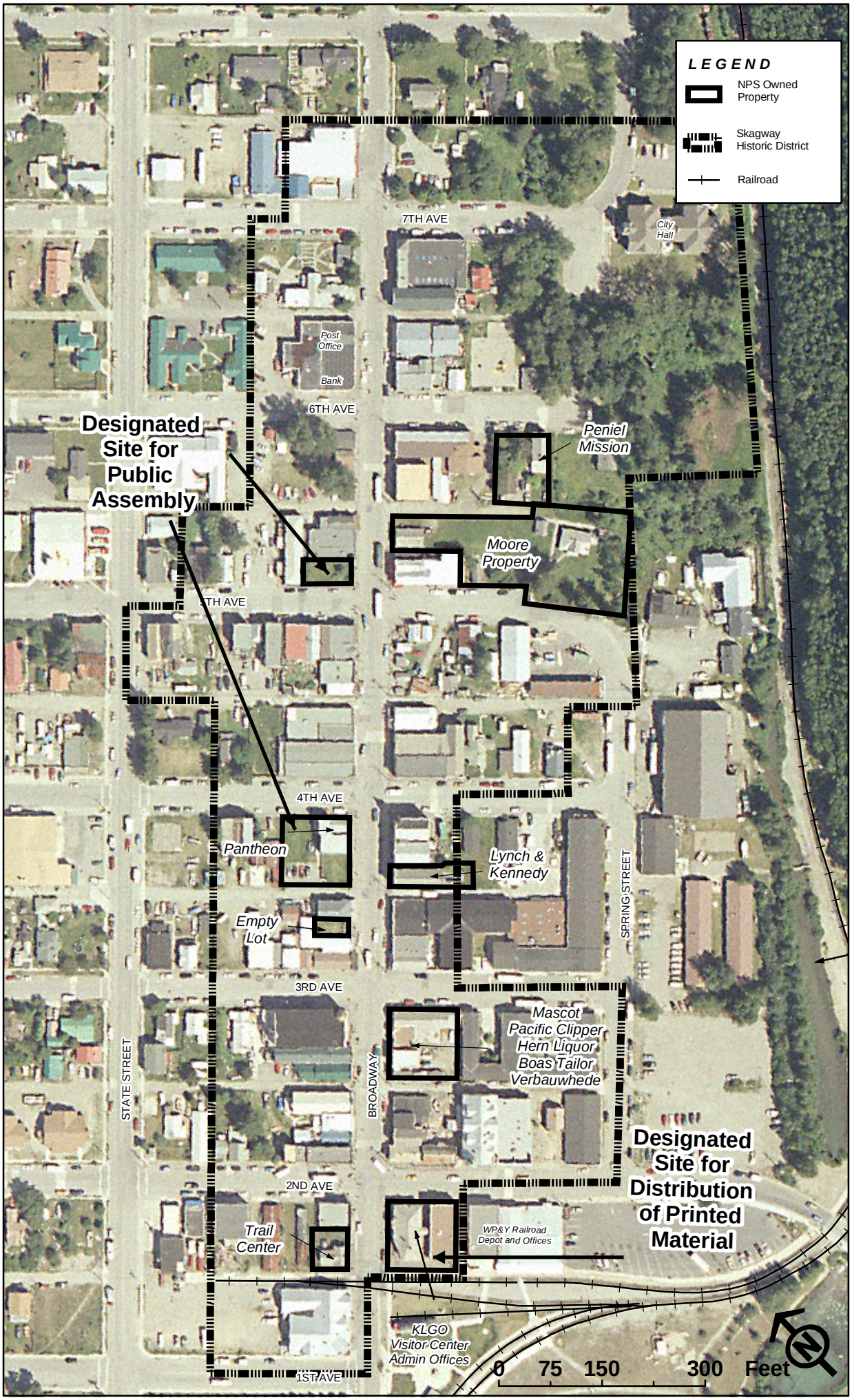
LEGEND
NPS Owned Property
Skagway Historic District
Railroad
7TH AVE
City Hall
Post Office
Bank
6TH AVE
Designated Site for Public Assembly
Peniel Mission
Moore Property
5TH AVE
4TH AVE
Pantheon
Lynch & Kennedy
Empty Lot
SPRING STREET
3RD AVE
Mascot
Pacific Clipper
Hern Liquor
Boas Tailor
Verbauwhede
STATE STREET
BROADWAY
Designated Site for Distribution of Printed Material
2ND AVE
Trail Center
WP&Y Railroad Depot and Offices
KLGO Visitor Center Admin Offices
1ST AVE
0 75 150 300 Feet