

Stock Site Evaluation Project Laurel Lake

Yosemite National Park
California

National Park Service
U.S. Department of the Interior

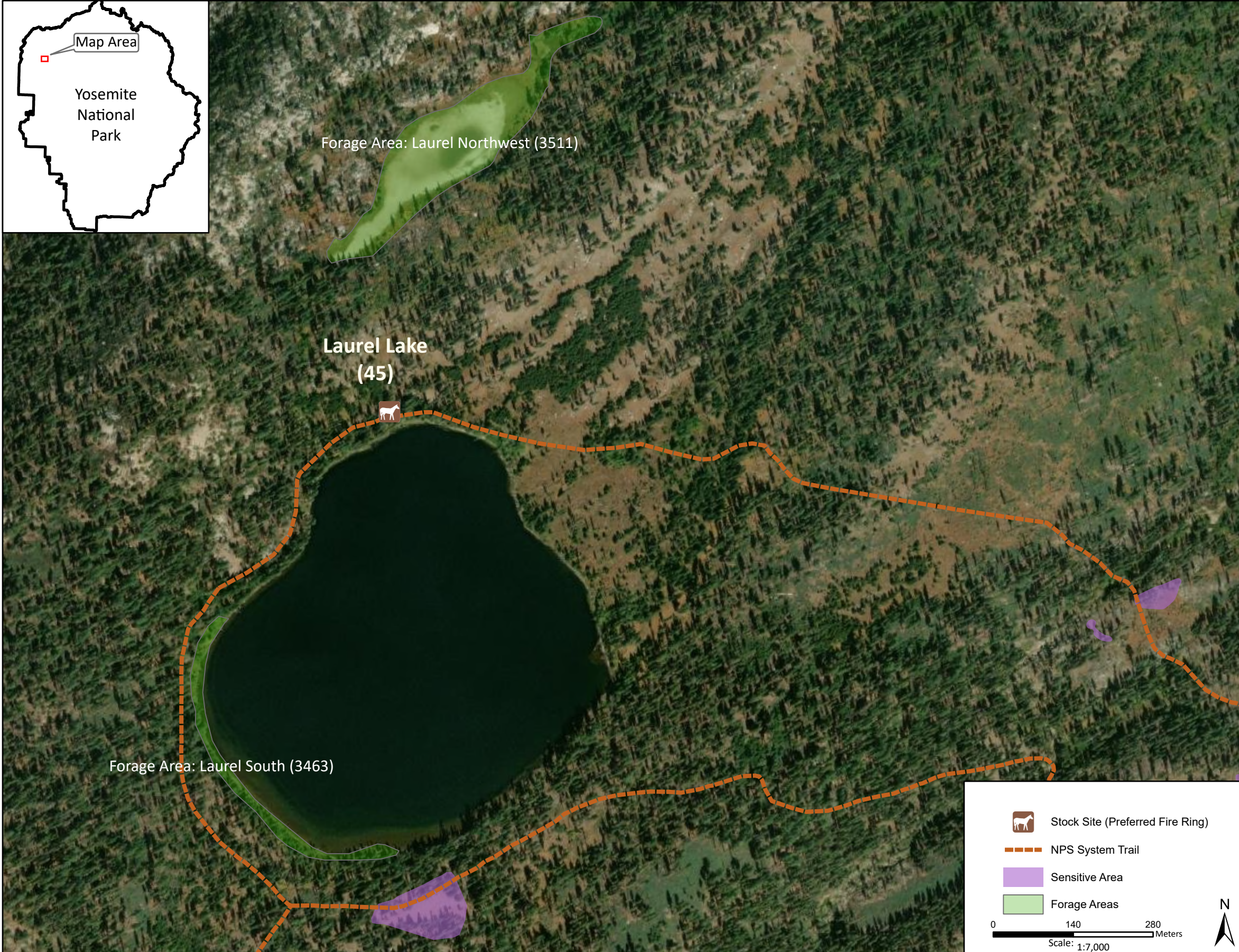
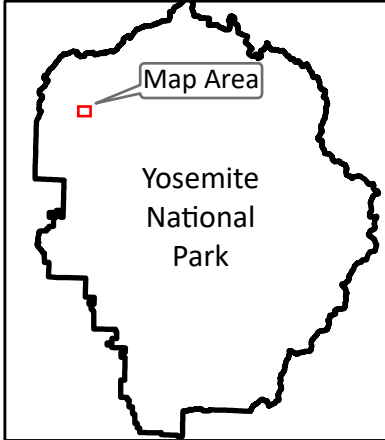

Forage Area: Laurel Northwest (3511) and Laurel South (3463) - The forage areas have not been investigated for this site, but there appears to be meadow areas on the south side of the lake and 0.2 mile north of the site. There is limited understory forage at the site and areas surrounding the lake. The closest meadow is 1.2 miles east at Beehive Meadow.

Annual Grazing Capacity: 8 stock use nights

Laurel Lake

Camp ID: 45

Fire ring: 254,542mE x 4,209,813mN

Handling Practices: This site is located on the north side of Laurel Lake. There is no delineated access route, but the fire ring is approximately 10 m north of the NPS system trail. The unloading area is next to the fire ring and the holding area is close to the trail. Do not camp or hold stock on the south side of the lake east of the trail junction due to concerns about stock use causing potential impacts to the sensitive resources in that area.